

SKOKOMISH RIVER BASIN
MASON COUNTY, WASHINGTON
ECOSYSTEM RESTORATION

APPENDIX A

**BIOLOGICAL SAMPLING IN THE SKOKOMISH
RIVER**

**DRAFT Integrated Feasibility Report and
Environmental Impact Statement**



**US Army Corps
of Engineers®**
Seattle District

This page was intentionally left blank to facilitate double sided copying.



U.S. Fish and Wildlife Service

Biological Sampling in the Skokomish River Basin, Washington: Army Corps of Engineers General Investigation

July 2011 *By Roger Peters, Zhuozhuo Li, Scott Sanders, Roger Tabor, Carrie Cook-Tabor, and Paul Bakke*

*U.S. Fish & Wildlife Service
Washington Fish & Wildlife Office
Lacey, Washington*

Keith Denton and Martin Liermann

*National Oceanic & Atmospheric Association
Northwest Fisheries Science Center
NOAA Fisheries
Seattle, Washington*



Sponsored by U.S. Army Corps of Engineers, in cooperation with the Skokomish Tribe, Mason County and U.S. Geological Survey

**Biological Sampling in the Skokomish River Basin, Washington: Army
Corps of Engineers General Investigation**

By

R. Peters, M. Li, K. Denton², M. Liermann², S. Sanders, R. Tabor, and C. Cook-Tabor P.
Bakke

Fisheries Division
Washington Fish and Wildlife Office
U.S. Fish and Wildlife Service
Lacey, Washington

Northwest Fisheries Science Center²
NOAA Fisheries
Seattle, Washington

July 7, 2011

Acknowledgements

Significant contributions to study design, field data collection, data analysis, and writing for this report were made by Jeff Duda (USGS) (Periphyton and Macroinvertebrates), Barry Berejikian and Megan Moore (NOAA) (steelhead acoustic results), which greatly increased the scope and quality of this report. Sarah Morley (NOAA) assisted with the development of the periphyton and macroinvertebrate sampling design and training of field crews, and provided general consultation regarding the implementation of this sampling effort. Field data collection would not have been possible without the assistance of Nathan Hyde, Jamie Sproul, Andy Miller, Sarah Moffitt, Sedge Neil, Eric Myers, Russell Marlow, Ed Hughes, Cara Schildtknecht, Andrew Gima, Dan Spencer, Jeremy Anhalt, Dan Lantz, Jon Lobello, Lindsey Wright, Tracy Leavy, Howard Gearns, Keith Sweeney, Miranda Plumb, Matt Wynn, Anna Baldy, and John Krasowski (all U.S. Fish and Wildlife Service), and Keith Denton (NOAA), and Jeff Duda (USGS). Comments from Pat Cagney, Fred Goetz, Karl Eriksen, Brendan Yuill, C. Klocow (all with USACE), Rich Gieger (Mason County), Brad Thompson (USFWS), George Pess (NOAA), on earlier drafts greatly improved this report. This project was funded by the Army Corps of Engineers. Additional funding was provided by the U.S. Fish and Wildlife Service's Washington Fish and Wildlife Office through the Fish and Wildlife Management Assistance Program.

Table of Contents

Acknowledgements	ii
Table of Contents	iii
List of Figures.....	vi
List of Tables	xv
Acronyms	xviii
Summary.....	xxi
Background.....	xxi
Skokomish Basin Condition: Physical Characteristics	xxii
Skokomish Basin Conditions: Biological Characteristics	xxv
Introduction.....	1
Skokomish Basin Condition: Physical Characteristics	5
Drainage Area	5
Geology.....	9
Climate.....	10
Hydrology	10
Disturbance Regime.....	11
Interaction of Physical Characteristics and Processes	12
Current Habitat Conditions for All Species: Stream Habitat.....	28
Sample Sites.....	29
Salmonid Habitat Degradation.....	34
Reduced Habitat Availability.....	34
Reduced Habitat Connectivity	39
Reduced Channel Stability.....	42
Reduced Habitat Quality.....	42
Reduced Riparian Vegetation	43
Decreased Instream Flows	47
Increased Summer Temperatures.....	48
Reduced LWD	52
Reduced Pool Habitat	58
Current Habitat Conditions for All Species: Off-Channel Pond Habitat.....	69
Current Habitat Conditions for All Species: Estuarine and Nearshore Habitat.....	84
Skokomish Basin Conditions: Biological Characteristics	87
Primary and Secondary Producers	87
Primary Producers: Periphyton	87
Secondary Producers: Macroinvertebrates.....	91

Linking Primary and Secondary Species Assemblages to Environmental Data.....	95
Habitat Conditions at Primary and Secondary Sampling Locations.....	100
Conclusion: Primary and Secondary Producers.....	104
Fish Assemblage.....	104
Juvenile Salmon Habitat Requirements and Status.....	105
General Requirements for all Juvenile Salmonid Species.....	105
Incubation.....	105
Rearing.....	107
Physical Characteristics.....	107
Productivity and Competition.....	107
Predation.....	108
Seaward migration.....	108
Chinook Salmon.....	109
Adult.....	109
Puget Sound Chinook: Spring.....	110
Puget Sound Chinook: Lake Cushman.....	110
Juvenile.....	111
Limiting Factors: Chinook Salmon.....	124
Chum Salmon.....	126
Adult.....	126
Chum – Upper Skokomish Late Fall.....	126
Chum - Lower Skokomish Fall Chum.....	126
Chum - Summer Chum.....	127
Juvenile.....	127
Limiting Factors: Chum Salmon.....	134
Coho Salmon.....	135
Adult.....	135
Juvenile.....	135
Limiting Factors: Coho Salmon.....	145
Steelhead.....	146
Adult.....	146
Summer.....	146
Winter.....	146
Juvenile.....	147
Smolt Size.....	153
Smolt Survival.....	153
River mouth to Hood Canal Bridge (HCB).....	154
Hood Canal Bridge to Admiralty Inlet (AI).....	154
Hood Canal Bridge to the Strait of Juan de Fuca (JDF).....	154
Point of release to Strait of Juan de Fuca.....	154
Limiting Factors: Steelhead.....	157
Bull Trout.....	157
General Habitat Requirements.....	157
Adult.....	158
Cutthroat Trout.....	163
General habitat requirements.....	163

Adults	164
Juveniles	164
Other Historic Stocks (Pink and Sockeye).....	164
Other Species	165
Lamprey	165
Western Brook Lamprey Life History	165
River Lamprey Life History.....	165
Pacific Lamprey Life History	166
Lamprey Habitats.....	167
Summary of Lampreys Sampled.....	167
Threespine stickleback (<i>Gasterosteus aculeatus</i>).....	170
Freshwater sculpins <i>Cottus</i> spp.....	171
Coastrange sculpin (<i>Cottus alecticus</i>).....	173
Prickly sculpin (<i>Cottus asper</i>).....	173
Riffle sculpin (<i>Cottus gulosus</i>)	174
Shorthead sculpin (<i>Cottus confusus</i>).....	174
Mountain whitefish (<i>Prosopium williamsoni</i>)	175
Shiner perch (<i>Cymatogaster aggregate</i>).....	177
Surf smelt (<i>Hypomesus pretiosus</i>)	179
Pacific staghorn sculpin <i>Leptocottus armatus</i>	181
Starry flounder (<i>Platichthys stellatus</i>).....	183
Hatcheries	186
Limiting Factors and Restoration Recommendations.....	187
Literature Cited	198

List of Figures

- Figure 1. Stream network of the Skokomish Basin along with that portion of the watershed accessible to anadromous salmon (i.e., anadromous zone). Data collection for this project was collected in the anadromous zone and the estuary only, with the exception of one macroinvertebrate and periphyton sample collected above Lake Cushman on the North Fork Skokomish (see Chapter 9). Landmarks, marked by triangles include, the Skokomish Tribal Center (STC), George Adams Salmon Hatchery (GASH), McKernan Salmon Hatchery (MSH), Skokomish Community Church (SCC), Eels Springs Trout Hatchery (ESTH), High Bridge (HSB), Browns Creek Campground (BCC), Lower Cushman Dam (LCD), and Upper Cushman Dam (UCD). 7
- Figure 2. Example of the stable vegetated islands hypothesized to exist in the upper South Fork Skokomish, lower South Fork Skokomish below the Canyon, lower Vance Creek below the Canyon, and lower mainstem just below the North Fork Skokomish confluence. This map shows a vegetated island approximately one mile downstream of the canyon on South Fork Skokomish River (General Land Office) GLO Surveyor map from July 1875). The canyon is located at the top of the map with Vance Creek shown at the bottom of the map (Modified from Skokomish Indian Tribe and WDFW 2010). 16
- Figure 3. Locations of current levees and levees/dikes that have been removed in the Skokomish Basin. Landmarks, marked by triangles include, the Skokomish Tribal Center (STC), George Adams Salmon Hatchery (GASH), McKernan Salmon Hatchery (MSH), Skokomish Community Church (SCC), Eels Springs Trout Hatchery (ESTH). 27
- Figure 4. LiDAR images depicting the floodplain fill that has been used to provide approaches for four HWY 101 bridges and one SR 106 bridge in the lower Skokomish Basin. 28
- Figure 5. Locations where habitat was measured during the summer and winter of 2008 and 2009, respectively. Strata codes represent gradient at <1% (1), 1-2% (1-2), 2-4% (2-4), 4-8% (4-8) and >8% (8), while confinement codes are confined (C) and unconfined (U). Landmarks, marked by triangles include, the Skokomish Tribal Center (STC), George Adams Salmon Hatchery (GASH), McKernan Salmon Hatchery (MSH), Skokomish Community Church (SCC), Eels Springs Trout Hatchery (ESTH), High Bridge (HSB), Browns Creek Campground (BCC), Lower Cushman Dam (LCD), and Upper Cushman Dam (UCD). 31
- Figure 6. Anadromous fish zone within the Skokomish Basin. Landmarks, marked by triangles include, the Skokomish Tribal Center (STC), George Adams Salmon Hatchery (GASH), McKernan Salmon Hatchery (MSH), Skokomish Community Church (SCC), Eels Springs Trout Hatchery (ESTH), High Bridge (HSB), Browns Creek Campground (BCC), Lower Cushman Dam (LCD), and Upper Cushman Dam (UCD). 32
- Figure 7. Extent of the stream estuary ecotone in the lower Skokomish River. Landmarks, marked by triangles include, the Skokomish Tribal Center (STC), George Adams Salmon Hatchery (GASH), McKernan Salmon Hatchery (MSH), Skokomish Community Church (SCC). 33
- Figure 8. Percent (based on length) of habitats in the study reaches sampled during this study composed of side channels during the summer of 2008 and the winter of 2009 in the Skokomish Basin. Landmarks, marked by triangles include, the Skokomish Tribal Center (STC), George Adams Salmon Hatchery (GASH), McKernan Salmon Hatchery (MSH),

- Skokomish Community Church (SCC), Eels Springs Trout Hatchery (ESTH), High Bridge (HSB), Browns Creek Campground (BCC), Lower Cushman Dam (LCD), and Upper Cushman Dam (UCD)..... 38
- Figure 9. An example of channelization found within the Skokomish Basin. The 1938 channel (aqua line) is plotted over the 2007 channel shown in the base aerial photo of the river directly below Highway 101. This channelization represents a 42% reduction in channel length at this location (2.4 km). Figure is modified from Bountry et al. (2009). 39
- Figure 10. Floodplain connectivity ratings (bold lines) and floodplain habitat ratings (fine lines) for areas within the Skokomish Basin (based on Correa 2003), including areas where data gaps exist. Landmarks, marked by triangles include, the Skokomish Tribal Center (STC), George Adams Salmon Hatchery (GASH), McKernan Salmon Hatchery (MSH), Skokomish Community Church (SCC), Eels Springs Trout Hatchery (ESTH), High Bridge (HSB), Browns Creek Campground (BCC), Lower Cushman Dam (LCD), and Upper Cushman Dam (UCD)..... 41
- Figure 11. Riparian conditions throughout the mainstem, South Fork Skokomish, and several tributaries based on qualitative criteria of good, fair, and poor (modified from Correa 2003). Landmarks, marked by triangles include, the Skokomish Tribal Center (STC), George Adams Salmon Hatchery (GASH), McKernan Salmon Hatchery (MSH), Skokomish Community Church (SCC), Eels Springs Trout Hatchery (ESTH), High Bridge (HSB), Browns Creek Campground (BCC), Lower Cushman Dam (LCD), and Upper Cushman Dam (UCD)..... 44
- Figure 12. Percent mature riparian cover of the total bank at each site sampled in the summer of 2008 and winter of 2009. Landmarks, marked by triangles include, the Skokomish Tribal Center (STC), George Adams Salmon Hatchery (GASH), McKernan Salmon Hatchery (MSH), Skokomish Community Church (SCC), Eels Springs Trout Hatchery (ESTH), High Bridge (HSB), Browns Creek Campground (BCC), Lower Cushman Dam (LCD), and Upper Cushman Dam (UCD)..... 45
- Figure 13. Percent of bank with riparian canopy at each site sampled during the summer of 2008 and winter of 2009. Landmarks, marked by triangles include, the Skokomish Tribal Center (STC), George Adams Salmon Hatchery (GASH), McKernan Salmon Hatchery (MSH), Skokomish Community Church (SCC), Eels Springs Trout Hatchery (ESTH), High Bridge (HSB), Browns Creek Campground (BCC), Lower Cushman Dam (LCD), and Upper Cushman Dam (UCD)..... 46
- Figure 14. Percent riparian canopy cover in the mid-channel at each site sampled in the summer of 2008 and winter of 2009. Landmarks, marked by triangles include, the Skokomish Tribal Center (STC), George Adams Salmon Hatchery (GASH), McKernan Salmon Hatchery (MSH), Skokomish Community Church (SCC), Eels Springs Trout Hatchery (ESTH), High Bridge (HSB), Browns Creek Campground (BCC), Lower Cushman Dam (LCD), and Upper Cushman Dam (UCD)..... 47
- Figure 15. Water temperature conditions throughout sections of the mainstem, South Fork Skokomish, and several tributaries based on qualitative criteria of good, fair, and poor (modified from Correa 2003). Landmarks, marked by triangles include, the Skokomish Tribal Center (STC), George Adams Salmon Hatchery (GASH), McKernan Salmon Hatchery (MSH), Skokomish Community Church (SCC), Eels Springs Trout Hatchery (ESTH), High Bridge (HSB), Browns Creek Campground (BCC), Lower Cushman Dam (LCD), and Upper Cushman Dam (UCD). 49

- Figure 16. Study sites where habitat and fish data were collected by Dunham and Chandler (2001). Landmarks, marked by triangles include, the Skokomish Tribal Center (STC), George Adams Salmon Hatchery (GASH), McKernan Salmon Hatchery (MSH), Skokomish Community Church (SCC), Eels Springs Trout Hatchery (ESTH), High Bridge (HSB), Browns Creek Campground (BCC), Lower Cushman Dam (LCD), and Upper Cushman Dam (UCD)..... 51
- Figure 17. Classification of levels of large woody debris (LWD) throughout the mainstem, South Fork Skokomish, and several tributaries based on qualitative criteria of good, fair, and poor (modified from Correa 2003). Landmarks, marked by triangles include, the Skokomish Tribal Center (STC), George Adams Salmon Hatchery (GASH), McKernan Salmon Hatchery (MSH), Skokomish Community Church (SCC), Eels Springs Trout Hatchery (ESTH), High Bridge (HSB), Browns Creek Campground (BCC), Lower Cushman Dam (LCD), and Upper Cushman Dam (UCD). 53
- Figure 18. Number of large debris piles per bankfull width at each site sampled in the summer of 2008 and winter 2009. Landmarks, marked by triangles include, the Skokomish Tribal Center (STC), George Adams Salmon Hatchery (GASH), McKernan Salmon Hatchery (MSH), Skokomish Community Church (SCC), Eels Springs Trout Hatchery (ESTH), High Bridge (HSB), Browns Creek Campground (BCC), Lower Cushman Dam (LCD), and Upper Cushman Dam (UCD)..... 57
- Figure 19. Classification of percent pool habitat throughout the mainstem, South Fork Skokomish, and several tributaries based on qualitative criteria of good, fair, and poor (modified from Correa 2003). Landmarks, marked by triangles include, the Skokomish Tribal Center (STC), George Adams Salmon Hatchery (GASH), McKernan Salmon Hatchery (MSH), Skokomish Community Church (SCC), Eels Springs Trout Hatchery (ESTH), High Bridge (HSB), Browns Creek Campground (BCC), Lower Cushman Dam (LCD), and Upper Cushman Dam (UCD). 59
- Figure 20. Classification of pool habitat quality throughout the mainstem, South Fork Skokomish, and several tributaries based on qualitative criteria of good, fair, and poor (modified from Correa 2003). Landmarks, marked by triangles include, the Skokomish Tribal Center (STC), George Adams Salmon Hatchery (GASH), McKernan Salmon Hatchery (MSH), Skokomish Community Church (SCC), Eels Springs Trout Hatchery (ESTH), High Bridge (HSB), Browns Creek Campground (BCC), Lower Cushman Dam (LCD), and Upper Cushman Dam (UCD). 60
- Figure 21. Percent of the habitat surveyed classified as deep water at sites assessed in the summer of 2008 and winter of 2009 within the Skokomish Basin. Landmarks, marked by triangles include, the Skokomish Tribal Center (STC), George Adams Salmon Hatchery (GASH), McKernan Salmon Hatchery (MSH), Skokomish Community Church (SCC), Eels Springs Trout Hatchery (ESTH), High Bridge (HSB), Browns Creek Campground (BCC), Lower Cushman Dam (LCD), and Upper Cushman Dam (UCD). 62
- Figure 22. Average thalweg depth (m) of stream reaches assessed in the summer of 2008 and winter of 2009. Landmarks, marked by triangles include, the Skokomish Tribal Center (STC), George Adams Salmon Hatchery (GASH), McKernan Salmon Hatchery (MSH), Skokomish Community Church (SCC), Eels Springs Trout Hatchery (ESTH), High Bridge (HSB), Browns Creek Campground (BCC), Lower Cushman Dam (LCD), and Upper Cushman Dam (UCD)..... 64

- Figure 23. Average maximum thalweg depth (m) of stream reaches assessed in the summer of 2008 and winter of 2009. Landmarks, marked by triangles include, the Skokomish Tribal Center (STC), George Adams Salmon Hatchery (GASH), McKernan Salmon Hatchery (MSH), Skokomish Community Church (SCC), Eels Springs Trout Hatchery (ESTH), High Bridge (HSB), Browns Creek Campground (BCC), Lower Cushman Dam (LCD), and Upper Cushman Dam (UCD). 65
- Figure 24. Average residual pool depth (m) of stream reaches assessed in the summer of 2008 and winter of 2009 within the Skokomish Basin. Landmarks, marked by triangles include, the Skokomish Tribal Center (STC), George Adams Salmon Hatchery (GASH), McKernan Salmon Hatchery (MSH), Skokomish Community Church (SCC), Eels Springs Trout Hatchery (ESTH), High Bridge (HSB), Browns Creek Campground (BCC), Lower Cushman Dam (LCD), and Upper Cushman Dam (UCD). 66
- Figure 25. Maximum residual pool depth (m) of stream reaches assessed in the summer of 2008 and winter of 2009 within the Skokomish Basin. Landmarks, marked by triangles include, the Skokomish Tribal Center (STC), George Adams Salmon Hatchery (GASH), McKernan Salmon Hatchery (MSH), Skokomish Community Church (SCC), Eels Springs Trout Hatchery (ESTH), High Bridge (HSB), Browns Creek Campground (BCC), Lower Cushman Dam (LCD), and Upper Cushman Dam (UCD). 67
- Figure 26. Location of ponds in the Skokomish Basin. Labels in yellow indicate ponds that were sampled for fish abundance and habitat conditions. Ponds labeled with yellow backgrounds contained sites sampled during this study, those with a white background were not. Landmarks, marked by triangles include, the Skokomish Tribal Center (STC), George Adams Salmon Hatchery (GASH), McKernan Salmon Hatchery (MSH), Skokomish Community Church (SCC), Eels Springs Trout Hatchery (ESTH), High Bridge (HSB), Browns Creek Campground (BCC), Lower Cushman Dam (LCD), and Upper Cushman Dam (UCD). 72
- Figure 27. Relation between cover (total cover area and a complexity score) and winter trout density ($\#/m^2$) in Skokomish Basin ponds. Cover area and the complexity score incorporate aquatic and terrestrial vegetation, small and large woody debris piles, and large woody debris. Based on other sampling, the vast majority of trout in ponds appear to be cutthroat trout. 82
- Figure 28. Relation between slope (%) and mean depth (m) with juvenile Chinook salmon density ($\#/m^2$) in Pond #15, winter 2009 (2/24-3/26). 83
- Figure 29. Winter median fish density ($\#/m^2$) of transects with two different dominant substrate types. Asterisk indicates a significant difference between the two substrate types (Mann-Whitney U test; $P < 0.05$). 83
- Figure 30. Locations where periphyton and invertebrate samples were collected during the summer of 2009. Landmarks, marked by triangles include, the Skokomish Tribal Center (STC), George Adams Salmon Hatchery (GASH), McKernan Salmon Hatchery (MSH), Skokomish Community Church (SCC), Eels Springs Trout Hatchery (ESTH), High Bridge (HSB), Browns Creek Campground (BCC), Lower Cushman Dam (LCD), and Upper Cushman Dam (UCD). 89
- Figure 31. Heat map showing scores for several macroinvertebrate bioindicator metrics for study sites sampled in the Skokomish River watershed. The first 10 metrics (shaded gray) were used to create B-IBI scores (Karr 1998) based on comparisons with a Pacific Northwest montane stream with high biological integrity, whereas the others were scored by Bob

- Wissman (personal communication), a regional expert in macroinvertebrate taxonomy
 Cells were coded green (high biological integrity), yellow (moderate biological integrity)
 and red (low biological integrity) and columns were ordered by channel type and
 ecology..... 94
- Figure 32. Non-metric multidimensional scaling plots of macroinvertebrate and diatom
 community composition data (both 4th-root transformed) collected from mainstem,
 tributary, and South Fork Skokomish study sites. The upper row of panels represent 3
 views of the same ordination of macroinvertebrate data, whereas the lower row shows the
 diatom ordination. Far left panels have points labeled according to whether a site was
 confined (open circle) or unconfined (shaded circle). Center panels are labeled with
 bubble plots that are proportional to the site scores for bankfull width (macroinvertebrates)
 or embeddedness (diatoms). Far right panels are labeled with bubble plots that are
 proportional to the site score for riffle length (macroinvertebrates) or % cobble (diatoms).
 96
- Figure 33. Results from correlation-based principal components analysis (PCA) of 14
 environmental variables collected at macroinvertebrate and diatom collection sites. The
 PCA explained 38% of the variance within the first two principal components. Sites are
 denoted by channel type (mainstem, tributary, and South Fork Skokomish) and labeled
 with study codes. Eigen vectors reflect variable loadings (direction and magnitude) on
 each axis..... 98
- Figure 34. Hatchery escapement, natural escapement, and total escapement of adult fall Chinook
 in the Skokomish River from 1968 to 2007. Data for hatchery escapement is from the
 George Adams facility on Purdy Creek. Data on natural spawners is based on counts
 from RKM 3.5 (RVM 2.2) to RKM 20.4 (RVM 12.7) on the main stem, Purdy creek
 from RKM 0.0 (RVM 0.0) to the hatchery rack at George Adams, and RKM 0.0 (RVM
 0.0) to RKM 8.9 (RVM 5.5) on the South Fork Skokomish. All data is from the WDFW
 and publically available at
<http://fortress.wa.gov/dfw/gispublic/apps/salmonscape/default.htm>..... 110
- Figure 35. Expected juvenile Chinook salmon distribution in the Skokomish Basin during the
 summer of 2008 and winter of 2009, based on observed distribution and reach
 characteristics (gradient and confinement). Landmarks, marked by triangles include, the
 Skokomish Tribal Center (STC), George Adams Salmon Hatchery (GASH), McKernan
 Salmon Hatchery (MSH), Skokomish Community Church (SCC), Eels Springs Trout
 Hatchery (ESTH), High Bridge (HSB), Browns Creek Campground (BCC), Lower
 Cushman Dam (LCD), and Upper Cushman Dam (UCD). 113
- Figure 36. Weekly counts (first axis) of juvenile unmarked and hatchery Chinook captured in
 fyke nets (1/21-3/17/09) and screw trap (3/25-7/29/09), and daily average flow (second
 axis) on Skokomish River in 2009. Flow data are from USGS gage 12061500 near
 Potlatch, WA..... 116
- Figure 37. Weekly mean fork lengths and standard errors of juvenile unmarked and hatchery
 Chinook captured in fyke nets (1/21-3/17/09) and screw trap (3/25-7/29/09) on
 Skokomish River in 2009..... 119
- Figure 38. Length frequency of juvenile Chinook captured in fyke nets (1/21-3/17/09) and screw
 trap (3/25-7/29/09) on Skokomish River in 2009..... 120
- Figure 39. Primary sampling locations within the Skokomish River estuary. All the sampling
 was completed on Nalley Island. Fish were sampled at marking sites during high tide,

	marked and released back to those locations. Fish were sampled for marks at the Breach (red dot) from mid-tide to low tide and at the low tide sites during low tide.	121
Figure 40.	Catch-Per-Unit-Effort (CPUE) of Chinook salmon captured in the Nalley Island portion of the Skokomish River estuary between July 2008 and September 2009.	122
Figure 41.	Comparison of residence timing of hatchery and unmarked juvenile Chinook salmon captured in the Nalley Island section of the Skokomish River estuary between July 2008 and September 2009.	122
Figure 42.	CPUE percentages of Chinook by sampling location, July 2008-September 2009.	123
Figure 43.	Mean fork lengths (+/- SE) of juvenile Chinook salmon caught in the Nalley Island section of the Skokomish River estuary between February and September 2009.	123
Figure 44.	Mean fork length (+/- SE) of hatchery and unmarked juvenile Chinook salmon captured in Nalley Island section of the Skokomish River estuary between February and September 2009. The mean lengths are based on samples sizes of four or more. Asterisks next to the sampling dates, indicate the dates on which hatchery and unmarked fish are significantly different in length.	124
Figure 45.	Total natural spawners of late fall upper chum in the Skokomish River from 1968 to 2008. Data are based on index reaches in the lower North Fork Skokomish, Reichert Springs, Swift Creek, and Vance Creek. All data is from WDFW and publically available at http://fortress.wa.gov/dfw/gispublic/apps/salmonscape/default.htm	126
Figure 46.	Expected juvenile chum salmon distribution in the Skokomish Basin during the summer of 2008 and winter of 2009, based on observed distribution and reach characteristics (gradient and confinement). Landmarks, marked by triangles include, the Skokomish Tribal Center (STC), George Adams Salmon Hatchery (GASH), McKernan Salmon Hatchery (MSH), Skokomish Community Church (SCC), Eels Springs Trout Hatchery (ESTH), High Bridge (HSB), Browns Creek Campground (BCC), Lower Cushman Dam (LCD), and Upper Cushman Dam (UCD).	129
Figure 47.	Weekly counts (first axis) of juvenile chum captured in fyke nets (1/21-3/17/09) and screw trap (3/25-7/29/09), and daily average flow (second axis) on Skokomish River in 2009. Flow data are from USGS gage 12061500 near Potlatch, WA.	131
Figure 48.	Weekly mean fork lengths and standard errors of juvenile chum captured in fyke nets (1/21-3/17/09) and screw trap (3/25-7/29/09) on Skokomish River in 2009.	132
Figure 49.	Length frequency distribution of juvenile chum captured in fyke nets (1/21-3/17/09) and screw trap (3/25-7/29/09) on Skokomish River in 2009.	132
Figure 50.	Catch-Per-Unit-Effort (CPUE) of juvenile chum salmon in the Nalley Island portion of the Skokomish River estuary between July 2008 and September 2009.	133
Figure 51.	Mean fork lengths (+/- SE) of juvenile chum salmon caught in the Nalley Island section of the Skokomish River estuary between February and September 2009.	133
Figure 52.	Cumulative fish days for coho spawners in small tributaries of the South Fork Skokomish and the North Fork Skokomish River	135
Figure 53.	Expected juvenile coho salmon distribution in the Skokomish Basin during the summer of 2008 and winter of 2009, based on observed distribution and reach characteristics (gradient and confinement). Landmarks, marked by triangles include, the Skokomish Tribal Center (STC), George Adams Salmon Hatchery (GASH), McKernan Salmon Hatchery (MSH), Skokomish Community Church (SCC), Eels Springs Trout Hatchery (ESTH), High Bridge (HSB), Browns Creek Campground (BCC), Lower Cushman Dam (LCD), and Upper Cushman Dam (UCD).	139

Figure 54. Weekly counts (first axis) of juvenile wild and hatchery coho captured in fyke nets (1/21-3/17/09) and screw trap (3/25-7/29/09), and daily average flow (second axis) on Skokomish River in 2009. Flow data are from USGS gage 12061500 near Potlatch, WA.	140
Figure 55. Weekly mean lengths and standard errors of juvenile wild and hatchery coho captured in fyke nets (1/21-3/17/09) and screw trap (3/25-7/29/09) on the Skokomish River in 2009.....	142
Figure 56. Length frequency distribution of juvenile coho captured in fyke nets (1/21-3/17/09) and screw trap (3/25-7/29/09) on the Skokomish River in 2009.....	142
Figure 57. Catch-Per-Unit-Effort (CPUE) for juvenile coho salmon in the Nalley Island portion of the Skokomish River estuary between July 2008 and September 2009.....	143
Figure 58. Comparison of residence timing of hatchery and unmarked juvenile coho salmon captured in the Nalley Island section of the Skokomish River estuary between July 2008 and September 2009.....	143
Figure 59. Mean fork lengths (+/- SE) of juvenile coho salmon caught in the Nalley Island section of the Skokomish River estuary between February and September 2009.....	144
Figure 60. Mean for length (+/- SE) of hatchery and unmarked juvenile coho salmon captured in Nalley Island section of the Skokomish River estuary between February and September 2009. The mean lengths are based on samples sizes of four or more. Asterisks (*) next to the sampling dates, indicate the dates on which hatchery and unmarked fish are significantly different in length.....	144
Figure 61. Total natural adult winter steelhead in the Skokomish River from 1982 to 2008. Escapement data is based on redd counts from index reaches in the main stem Skokomish (RKM 0.0 (RVM 0.0) to RKM 14.5 (RVM9.0)), in the North Fork Skokomish (RKM 14.5 (RVM 9.0) to RKM 20.9 (RVM 13.0)) and in the South Fork Skokomish (RKM 0.0 (RVM 0.0) to RKM 34.4 (RVM 21.4)). All data is from WDFW and publically available at http://fortress.wa.gov/dfw/gispublic/apps/salmonscape/default.htm	147
Figure 62. Expected juvenile trout (<i>O. mykiss</i> and <i>O. clarkii</i>) distribution in the Skokomish Basin during the summer of 2008 and winter of 2009, based on observed distribution and reach characteristics (gradient and confinement). Landmarks, marked by triangles include, the Skokomish Tribal Center (STC), George Adams Salmon Hatchery (GASH), McKernan Salmon Hatchery (MSH), Skokomish Community Church (SCC), Eels Springs Trout Hatchery (ESTH), High Bridge (HSB), Browns Creek Campground (BCC), Lower Cushman Dam (LCD), and Upper Cushman Dam (UCD).	150
Figure 63. Weekly counts (first axis) of juvenile <i>O. mykiss</i> captured in fyke nets (1/21-3/17/09) and screw trap (3/25-7/29/09), and daily average flow (second axis) on the Skokomish River in 2009. Flow data are from USGS gage 12061500 near Potlatch, WA.....	152
Figure 64. Length frequency distribution of <i>O. mykiss</i> captured in fyke nets (1/21-3/17/09) and screw trap (3/25-7/29/09) on the Skokomish River in 2009.....	152
Figure 65. Locations of acoustic telemetry receivers in Hood Canal and Strait of Juan de Fuca. Two receivers were placed at each river mouth (RM) to detect outmigrating smolts. The Hood Canal Bridge Line was comprised of four receivers in 2006 and seven receivers in 2007, 2008, and 2009. The Admiral Inlet line (spanning the north entrance to Puget Sound) consisted of 13 receivers, and 30 receivers (31 in 2006) made up the Strait of Juan de Fuca line (JDF).	155

Figure 66. Bar chart showing survival rate estimates \pm standard errors for three migration segments: (A) Point of release to river mouth (PR-RM), (B) River mouth to the Hood Canal Bridge (RM-HCB), and (C) Hood Canal Bridge to the Admiralty Inlet (AI) line (HCB-AI). The AI line was deployed in 2008, so no survival estimates to this point were made in 2006 or 2007.	156
Figure 67. Onset, peak, and end of bull trout migration in the North Fork Skokomish River between Staircase and Lake Cushman (Sam Brenkman, Olympic National Park, unpublished data). The red line shows the mean onset (September 26), peak (November 14), and end (December 31) of bull trout migration.	159
Figure 68. Annual peak snorkel counts in the North Fork Skokomish River, 1994-2009 (Sam Brenkman, Olympic National Park, unpublished data).	160
Figure 69. Adult bull trout redd counts from RKM 29.8 (RVM 18.5) to RKM 38.2 (RVM 23.75) in South Fork Skokomish and from RKM 0 (RVM 0) to RKM 1.6 (RVM 1.0) in Church Creek. All data is from WDFW and publically available at http://fortress.wa.gov/dfw/gispublic/apps/salmonscape/default.htm	160
Figure 70. Expected bull trout distribution in the Skokomish Basin during the summer of 2008 and winter of 2009, based on observed distribution and reach characteristics (gradient and confinement). Landmarks, marked by triangles include, the Skokomish Tribal Center (STC), George Adams Salmon Hatchery (GASH), McKernan Salmon Hatchery (MSH), Skokomish Community Church (SCC), Eels Springs Trout Hatchery (ESTH), High Bridge (HSB), Browns Creek Campground (BCC), Lower Cushman Dam (LCD), and Upper Cushman Dam (UCD).	162
Figure 71. Weekly counts (first axis) of Western brook lampreys captured in fyke nets (6/11/08 - 3/17/09) and a screw trap (4/9-7/19/09), and daily average flow (second axis) of the Skokomish River in 2009. Flow data are from USGS gage 12061500 near Potlatch, WA.	169
Figure 72. Weekly mean total lengths and standard errors of Western brook lampreys captured in fyke nets (1/21-3/17/09) and a screw trap (4/9-7/19/09) on the Skokomish River in 2009.	169
Figure 73. Length frequency distribution of Western brook lampreys captured in fyke nets (1/21-3/17/09) and a screw trap (4/9-7/19/09) on the Skokomish River in 2009.	170
Figure 74. Length frequency of threespine stickleback collected in the estuary ($n = 281$) with beach seines and in the river ($n = 238$) with a screw trap, Skokomish Basin.	171
Figure 75. Number of mountain whitefish observed during snorkel surveys of the North Fork Skokomish River above Lake Cushman, 1996. Data and figure are from Sam Brenkman, National Park Service, unpublished data.	177
Figure 76. Timing of shiner perch captured in the Nalley Island portion of the Skokomish River estuary between June 2008 and September 2009.	178
Figure 77. Shiner perch catches at different sampling sites on the Nalley Island portion of the Skokomish River estuary between June 2008 and September 2009.	178
Figure 78. Length frequency distribution of shiner perch captured in the Nalley Island portion of the Skokomish River estuary between June 2008 and September 2009.	179
Figure 79. Mean fork length and SE of shiner perch captured in the Nalley Island portion of the Skokomish River estuary between June 2008 and September 2009.	179
Figure 80. Timing of surf smelt captured in the Nalley Island portion of the Skokomish River estuary between June 2008 and September 2009.	180

Figure 81. Surf smelt catches at different sampling sites on the Nalley Island portion of the Skokomish River estuary between June 2008 and September 2009.....	180
Figure 82. Length frequency distribution of surf smelt captured in the Nalley Island portion of the Skokomish River estuary between June 2008 and September 2009.....	181
Figure 83. Mean fork length and SE of surf smelt captured in the Nalley Island portion of the Skokomish River estuary between June 2008 and September 2009.....	181
Figure 84. Timing of Pacific staghorn sculpin captured in the Nalley Island portion of the Skokomish River estuary between June 2008 and September 2009.....	182
Figure 85. Pacific staghorn sculpin catches at different sampling sites on the Nalley Island portion of the Skokomish River estuary between June 2008 and September 2009.....	182
Figure 86. Length frequency distribution of Pacific staghorn sculpin captured in the Nalley Island portion of the Skokomish River estuary between June 2008 and September 2009.	183
Figure 87. Mean total length and SE of Pacific staghorn sculpin captured in the Nalley Island portion of the Skokomish River estuary between June 2008 and September 2009.....	183
Figure 88. Timing of starry flounder captured in the Nalley Island portion of the Skokomish River estuary between June 2008 and September 2009.....	184
Figure 89. Starry flounder catches at different sampling sites on the Nalley Island portion of the Skokomish River estuary between June 2008 and September 2009.....	185
Figure 90. Length frequency distribution of starry flounder captured in the Nalley Island portion of the Skokomish River estuary between June 2008 and September 2009.	185
Figure 91. Mean total length and SE of starry flounder captured in the Nalley Island portion of the Skokomish River estuary between June 2008 and September 2009.....	186
Figure 92. Locations (red circles) where channel and floodplain constrictions likely result in backwatering and reduced hydraulic energy for sediment transport. The red lines reflect levees that have been removed, yellow shows existing levees, and black shows highways with associated fill across the floodplain. The numbers represent our prioritization for restoration work. Landmarks, marked by triangles include, the Skokomish Tribal Center (STC), George Adams Salmon Hatchery (GASH), McKernan Salmon Hatchery (MSH), Skokomish Community Church (SCC), Eels Springs Trout Hatchery (ESTH), High Bridge (HSB), Browns Creek Campground (BCC), Lower Cushman Dam (LCD), and Upper Cushman Dam (UCM).....	195
Figure 93. Proposed locations (red circles) for engineered logjam (ELJ) installations designed to stabilize active channel sediments, and develop vegetated islands and side channels (i.e., habitat complexity). Landmarks, marked by triangles include the Skokomish Community Church (SCC).....	196
Figure 94. Conceptual design for engineered logjam use to stabilize active channel sediments, promote vegetated island development, and create side channels (i.e., create habitat diversity). The design is conceptual only and would require specific geomorphic and hydrologic evaluation by trained professionals in those fields and is beyond the expertise of the authors and scope of this project.	197

List of Tables

Table 1. Timeline of natural and human induced events that have influenced factors affecting channel stability and fish habitat in the Skokomish Basin. The decade when the event occurred, a summary of the event, the factor influenced (i.e., sediment input, hydrology), and the likely impact of the alteration are listed. Modified from a similar table (Table 4.38) in Skokomish Indian Tribe and WDFW (2010).	21
Table 2. Stream segment strata used to stratify tributary and mainstem river habitat in the Skokomish Basin based on stream gradient and channel confinement.	30
Table 3. Percent (based on length) of the habitat in reaches surveyed during this study composed of braided channels (BC), backwaters (BW), main channel (MC), overflow channel (OC), and side channels (SC), along with the ratio of total channel length to main channel length per reach (Tot:MC Ratio) in the different study reaches during the summer of 2008. Site names of reaches correspond to those in Figure 5. The range, mean, and Standard Error (SE) conditions observed over all the sites are also provided.	36
Table 4. Percent (based on length) of the habitat in reaches surveyed during this study composed of braided channels (BC), backwaters (BW), main channel (MC), overflow channel (OC), and side channels (SC), along with the ratio of total channel length to main channel length per reach (Tot:MC Ratio) during the winter of 2009. Site names of reaches correspond to those in Figure 5. The range, mean, and Standard Error (SE) conditions observed over all the sites are also provided.	37
Table 5. Summer mean and maximum temperature data collected during a 48 day period in 2000 and the number of days temperatures exceeded temperature thresholds of 12-20°C (from Dunham and Chandler 2001, sites are displayed in Figure 16).	50
Table 6. Juvenile salmon relevant habitat in the South Fork Skokomish of the Skokomish River watershed. Modified from Merlin Biological (2005).	54
Table 7. Summary of habitat data metrics for Church Creek and the South Fork Skokomish River (from Dunham and Chandler 2001, sites are shown on Figure 16).	55
Table 8. Recommended ranges of instream wood quantity and volumes for western Washington streams by bankfull width class (BFW Class) (From Fox et al. 2003).	56
Table 9. Percent of average depth water (AW), deep water (DW), and shallow water (SW) present in study reaches sampled during summer 2008 and winter 2009, along with the mean, standard error (SE), minimum, and maximum values observed for all of the reaches. AW habitats are typically glides, runs, and rapids. DW habitats are generally pools, while SW habitats are generally shallow glides and riffles.	61
Table 10. Minimum residual depth criteria for habitat units within streams of different bankfull width to be classified as pools (from Pleus et al. 1999).	63
Table 11. Surface area (ha), perimeter length (m), potential fish use, and the number of sites sampled within off-channel pond habitat identified during the current assessment of the Skokomish Basin (GIS based assessment 1:1,000). Fish zones (i.e., trout zone, chum zone) represent areas that are assumed to be accessible to these fish species. Trout zone includes areas where either cutthroat trout or steelhead were present. See Figure 26 for their location in the Skokomish Basin.	71
Table 12. Proportion of each nearshore transect surface area (450 m ²) comprised of various coarse cover types in the Skokomish Basin ponds during the summer of 2008 (8/20-9/24) and winter of 2009 (2/23-4/8).	73

Table 13. Proportion of offshore transect surface area (450 m ²) comprised of various coarse cover types in Skokomish Basin ponds during the summer 2008 (8/20-9/24) and winter of 2009 (2/23-4/8).	74
Table 14. Mean and standard error (SE) for the depth at nearshore and offshore transects of each sampled Skokomish River pond during summer of 2008 (8/20-9/24) and winter of 2009 (2/23-4/8).	75
Table 15. Mean slope angle (degree) at 1.5 m and 3 m from shore of nearshore transects in Skokomish Basin ponds during summer of 2008 (8/20-9/24) and winter of 2009 (2/23-4/8).	76
Table 16. Dominant and subdominant substrate types along nearshore and offshore transects of Skokomish Basin ponds. 1=less than 2mm particle size; 2=2-16mm particle size; 7=plants.	77
Table 17. Mean and SE values for Dissolved Oxygen (DO) (mg/l), temperature, turbidity (NTU), pH, and salinity (parts per thousand (ppt) across all sampled Skokomish River pond sites in both nearshore and offshore transects during summer and winter.	79
Table 18. Number of fish observed along 150-m transects in Skokomish River ponds, summer 2008 (8/20-9/24) and winter of 2009 (2/23-4/8). Trout includes cutthroat trout and steelhead. Other fish includes lamprey, chum salmon, brook trout, common carp, catfish, largemouth bass, and flounder.	81
Table 19. Summaries of diatom assemblage metrics and bioindicator scores for 29 study sites where periphyton was sampled in the Skokomish River watershed. Bioindicator scores for siltation, pollution, and metals impacts, as well as a B-IBI based on diatom assemblages, were derived from work in Montana (Bahls 1993, Teply and Bahls 2005) which represents one of the most comprehensive regional studies available. Full summary statistics are provided in Appendix JJD_2.	90
Table 20. Summaries of macroinvertebrate assemblage metrics and B-IBI scores for 29 study sites where invertebrates were collected from riffle habitats in the Skokomish River watershed. The B-IBI was based on Karr (1998) and calculated using 10 metrics whereas the Large River B-IBI of Celedonia (2004) was based on 9 metrics (see text). A more comprehensive set of macroinvertebrate assemblage statistics are available in Appendix JD_1.	93
Table 21. Results of two-way crossed ANOSIM (Analysis of Similarities) with river type (mainstem (MS), South Fork Skokomish (SF), tributary (TR)) and confinement (confined, unconfined) as factors. The significance of global R values and pair-wise comparison R values were computed with 999 permutations and exact statistics are given in parentheses. Pair-wise comparisons were computed only when the global test was significant.	97
Table 22. Best subsets of environmental variables whose triangular similarity matrix had the highest Spearman's correlation coefficient with the macroinvertebrate similarity matrix using the BVSTEP routine of Primer. Subsets of possible variables were Bankfull width (BFW), gradient, Riffle Length, Wetted width, Water Depth, Water Velocity, Water Temperature, Conductivity, % boulder, %cobble, %gravel, %sand, %silt, and embeddedness.	99
Table 23. Best subsets of environmental variables whose triangular similarity matrix had the highest Spearman's correlation coefficient with the diatom similarity matrix using the BVSTEP routine of Primer. Subsets of possible variables were Bankfull width (BFW),	

gradient, Riffle Length, Wetted width, Water Depth, Water Velocity, Water Temperature, Conductivity, % boulder, %cobble, %gravel, %sand, %silt, and embeddedness.....	100
Table 24. Location and habitat characteristics of 29 mainstem and tributary sites where macroinvertebrate and periphyton samples were collected from 25 August – 14 October, 2009 in the Skokomish Basin, Washington (see Figure 30 for locations within the Skokomish Basin). (UTM = Universal Transverse Mercator coordinate system).....	102
Table 25. Summary statistics from Wolman (1954) pebble count data of study riffles and average values of dominant substrate size and embeddedness from five 1.25 m ² samples of the stream bed where macroinvertebrates were sampled. D ₅₀ is the median particle size and D ₈₅ :D ₁₅ is a unit less ratio that provides an estimate of particle size variability based on 100 randomly selected substrate particles (see Figure 30 for locations within the Skokomish Basin).	103
Table 26. Proportion of the different sized juvenile Chinook salmon population estimated to be rearing in mainstem, tributary, and pond habitats during the summer (2008) and winter (2009).	114
Table 27. Estimated migration of salmonid species during screw trap sampling on Skokomish River, March-July, 2009.	118
Table 28. Combined rainbow and cutthroat trout densities observed in Church Creek and several sites in the South Fork Skokomish River (from Dunham and Chandler (2001), sites are shown in Figure 62.....	149
Table 29. Average length and weight of wild and hatchery reared steelhead tagged during this study. Only fish >155 mm were tagged, so smaller fish were excluded from these data.	153
Table 30 Travel and Residence Times between the point of release (PR) and the river mouth (RM), the RM to Hood Canal Bridge (HCB), HCB to the Strait of Juan de Fuca (JDF), and the RM to HCB). Numbers in parentheses indicate the sample size used to calculate the mean and SE.....	153
Table 31. Presence of all bull trout and densities of juvenile and adult bull trout observed in Church Creek and several sites in the South Fork Skokomish River (From Dunham and Chandler 2001), sites are shown in Figure 62.....	163
Table 32. Number of lampreys caught or observed during our sampling throughout the Skokomish River in 2008 and 2009.....	168
Table 33. Number of threespine stickleback and all other fishes surveyed during several types of sampling efforts, Skokomish Basin.	171
Table 34. Number of freshwater sculpins and all other fishes surveyed during several types of sampling efforts, Skokomish Basin.	172
Table 35. Abundance of starry flounder observed during surveys at Skokomish River in 2008 and 2009.....	184
Table 36. Prioritized habitat restoration recommendations from this project describing the project type, process addressed, location, and expected effect.....	194

Acronyms

AI	Admiralty Inlet
ANOSIM	Analysis of Similarities
AW	Average Water Depth
BC	Braided Channel
BFW	Bankfull Width
B-IBI or BIBI	Benthic Index-of-Biotic-Integrity
BOR	Bureau of Reclamation
BP	Before Present
BVSTEP	A routine in Primer that compares the rank correlation between two triangular similarity matrices.
BW	Backwater
C	Confined channel
CPUE	Catch Per Unit Effort
CSYU	Cooperative Sustained Yield Unit
DO	Dissolved Oxygen
DW	Deep water
ELJ	Engineered Logjam
EMAP	Environmental Monitoring and Assessment Program
ESA	Endangered Species Act
ESU	Evolutionary Significant Unit
FERC	Federal Energy Regulatory Commission
FWS	U.S. Fish and Wildlife Service
GI	General Investigation Study
GIS	Geographic Information System
GLO	General Land Office
HCB	Hood Canal Bridge
HCCC	Hood Canal Coordinating Council
HSRG	Hatchery Scientific Review Group
HWY	Highway
IBI	Index of Biotic Integrity
JDF	Strait of Juan de Fuca

LDP	Large Debris Pile
LWD	Large Wood
MC	Main Channel
MDS	Multi-dimensional scaling
NF	North Fork (Skokomish River)
NMFS	National Marine Fisheries Service
NNFSF	New North Fork South Fork Skokomish study reach
NOAA	National Oceanic and Atmospheric Administration
NTU	Nephelemetric Units
NWIFC	Northwest Indian Fisheries Commission
OC	Overflow Channel
ONFSF	Old North Fork South Fork Skokomish study reach
PCA	Principal Component Analysis
PIT	Passive Integrated Transponder
PMP	Project Management Plan
PNPTT	Point No Point Treaty Tribes
PR	Point of Release
RKM	River Kilometer
RVM	River mile
RM	River Mouth
SASSI	Salmon and Steelhead Stock Inventory
SC	Side Channel
SD	Standard Deviation
SE	Standard Error
SF	South Fork (Skokomish River)
SFV	South Fork (Skokomish) Vance study reach
SSHIAP	Salmon and Steelhead Habitat Inventory
SR	State Route
SW	Shallow Water
TAG	Technical Advisory Group
TMDL	Total Maximum Daily Load
TFW	Timber-Fish-and-Wildlife

U	Unconfined Channel
USACE	U. S. Army Corps of Engineers
USDA	U.S. Department of Agriculture
USFS	U.S. Forest Service
USGS	U.S. Geological Survey
UTM	Universal Transverse Mercator coordinate system
WDF	Washington Department of Fisheries (currently Washington Department of Fish and Wildlife)
WDFW	Washington Department of Fish and Wildlife
WDNR	Washington Department of Natural Resources
WDOE	Washington Department of Ecology
WFPB	Washington Forest Practices Board

Summary

Background

The U.S. Army Corps of Engineers (USACE) and its partners, the Skokomish Indian Tribe and Mason County (local sponsors), funded the U.S. Fish and Wildlife Service (FWS) to collect biological data throughout the Skokomish Basin as part of the feasibility phase of their Skokomish River Basin Ecosystem Restoration and Flood Risk Management General Investigation Study (Skokomish GI or GI). The purpose of the GI is to restore proper natural function to the Skokomish Basin while reducing flood damages to valley residents. Specific objectives are to 1) maintain a sustainable river alignment; 2) maintain agricultural use in the river valley; 3) provide flood protection in the valley; 4) maintain a sustainable groundwater table; 5) restore spawning, rearing, and migration habitats for salmonids; 6) restore, where possible, the natural complexity of the aquatic and riparian ecosystem; 7) assess, and if needed, improve water quality critical to fish survival and migration, 8) reduce sedimentation and altered sediment transport processes; and 9) monitor the projects and use adaptive management where necessary. Some potential actions resulting from this project include levee and dike removals and/or setbacks, sediment control structures, reconnecting side channels or oxbows, riparian planting, and dredging sections of the river channel. The goal of these projects will be to increase fish habitat availability, complexity, connectivity, and stability, and to decrease or lessen floods damages.

Work described in this report address the first two tasks of the Skokomish GI Project Management Plan (PMP), collection of existing research and data (Task 1) and physical data collection (Task 2). The purpose of Task 1 is to determine what information exists, consolidate that information into a usable and informative form, and determine data gaps. The purpose of Task 2 is to collect information that is lacking.

Based on initial efforts to complete Task 1, it became evident that descriptive information is lacking for juvenile salmonids and overall ecosystem health in this system. For example, information on simple life history traits such as distribution, outmigration timing, and community structure of primary and secondary producers (i.e., periphyton and benthic invertebrates) are lacking. The data collections and assessments described in this report are focused on goals developed in conjunction with the USACE, Skokomish Indian Tribe, and Mason County. These goals include obtaining information on juvenile fish life history traits and ecosystem health within the Skokomish Basin. In addition, the data collected during this investigation will provide information regarding general habitat availability, the seasonal distribution and abundance of fish in the river and its estuary, outmigration timing of salmonids in this system, and the species composition of primary and secondary producers. These data are useful in determining the overall health of the Skokomish Basin and in planning ecosystem restoration and flood risk management projects.

Data collection for this study was completed from June 2008 through September 2009, which means the data cannot describe year-to-year variability. Data collection was completed for eight major themes including habitat condition; fish distribution and abundance; winter survival; winter diet composition in different habitats; overall Skokomish Basin production and

outmigration timing; estuarine use, timing, and residency; early estuarine and marine migration and survival; and primary and secondary species composition.

This report is organized as a watershed assessment; however, nearshore areas adjacent to the Skokomish estuary were not included since they are outside the scope of this project. The introduction provides the necessary background to understand the need and scope of the project. A study description describes the Skokomish Basin and its geology, climate, and biological community. Next, are two sections describing the physical and biological characteristics of the Skokomish Basin. Each of these sections firsts presents existing information, followed by results from the new data collection. Within the biological characteristics section, individual species of salmonids are discussed. This discussion is organized around their general habitat requirements, historic adult salmonid distribution and population trends, specific juvenile habitat requirements, a summary of existing information, and results from the new data collections. A short summary of limiting factors is provided for each species. The final section of the report is a discussion of overall limiting factors and recommended habitat restoration measures. A companion set of appendices describe the methods used to collect and analyze new data for the Skokomish GI.

Skokomish Basin Condition: Physical Characteristics

The Skokomish River originates in the southeastern Olympic Peninsula of Washington State and flows southeast, emptying into Annas Bay at the southern end of Hood Canal. The river drains a watershed area of approximately 622 km² (240 mi²). The Skokomish Basin consists of the estuary, the mainstem and the following three primary sub-basins: the North Fork Skokomish- 305 km² (117 mi²), South Fork Skokomish - 331 km² (128 mi²), and Vance Creek - 61 km² (24 mi²). The Skokomish watershed has variable terrain ranging from alluvial and glacial valley bottoms and relatively gentle slopes to rugged and steep terrain with near vertical side slopes. Soil depths in the Skokomish Basin are shallow except in the river valleys, where sediment may be hundreds of feet deep. The climate is a temperate marine climate with wet winters and dry summers. Annual rainfall in the Skokomish Basin varies from 152 cm in the lower valley to 304 cm in the headwaters.

Natural and anthropogenic disturbances influence the watershed. Significant natural disturbances include flooding, mass wasting, fire, and wind-throw, although mass wasting is also influenced by anthropogenic causes such as logging and associated road building. Other anthropogenic influences include river and estuarine diking, road building, riverine dredging, hydroelectric dams, and general development.

The interaction of the physical characteristics of the Skokomish Basin and watershed processes combined to form the main factors limiting adult and juvenile salmon habitat in the watershed – channel aggradation, or an increase in overall sediment in the river. The six primary factors that have influenced channel aggradation are mass wasting events, flow reduction, channel destabilization due to large wood removal and riparian clearing, channel confinement through levee construction, channelization through straightening, bank armoring and dredging, and constriction by bridge embankments. The combination of these six factors results in increased sediment supply to the channel, reduced sediment transport capabilities, and reduced stable floodplain storage for sediment.

Mass wasting appears to have increased in the Skokomish Basin as a result of logging and associated road building, based on landslide inventories. However, it is still unclear how much this has contributed to the current level of aggradation in the lower South Fork Skokomish and the Skokomish mainstem. It is possible that much of the sediment that has entered the river in the upper watershed has not yet reached the lower watershed. These sediments could thus become available in the future to induce future aggradation in the lower mainstem, unless they can somehow be stabilized in the upper and middle reaches.

The second cause of aggradation is reduced flows resulting from the Cushman hydroelectric project, which has reduced the rivers ability to transport its sediment load. This project, on the North Fork Skokomish River, has historically diverted significant proportions of the North Fork Skokomish discharge (i.e., up to 96%) directly to Hood Canal. These reductions have also been significant (80%) during important high sediment transport discharges such as bankfull discharge. Thus, the rivers ability to transport sediment downstream of the confluence of the North Fork Skokomish with the South Fork Skokomish has been seriously reduced since the 1920s. However, this impact has likely been mitigated as a result of a new flow regime resulting from the new Federal Energy Regulatory Commission (FERC) license agreement implemented in July 2010. This agreement calls for greater minimum base flows and more importantly a „normative flow regime“ that will increase discharges below the projects during freshets to facilitate sediment transport. This should increase the sediment transport capabilities of the system.

Levee construction along the lower mainstem has impacted sediment transport and storage. The levees isolate the river from its floodplain, resulting in suspended sediment that would have been stored in the floodplain to be stored in the channel in the rivers lowermost reaches, and eliminating the rivers ability to store coarse sediment in secondary channels through channel avulsion and migration processes. Levees also cause flood flows to backwater upstream of the constriction, resulting in increased coarse sediment deposition and subsequent channel aggradation upstream from the levees. This aggradation usually results in bank erosion, which further increases sediment supply to the channel.

Large wood removal early in the twentieth century coupled with clearing of riparian old growth conifer forests for farming and wood production likely resulted in destabilization of an island braided channel morphology, converting it to the wider single-thread or braided morphology seen today. This channel evolution would have released large amounts of coarse and fine sediments stored as stable floodplain deposits, and would have reduced the sediment transport efficiency of the river, resulting in aggradation.

Channelization, including the straightening and widening of the channel for flood conveyance, though poorly documented, is known to have been done, particularly in the mid twentieth century. Channel straightening increases the slope and channel widening increases the flow cross section, achieving a temporary increase in hydraulic capacity. However, a wide, planar channel bed cannot transport sediment as effectively as a natural channel with a deeper thalweg and a lower width to depth ratio. Thus, channelization likely set the stage for increased aggradation in these reaches as well.

Constriction of the channel and floodplain by bridge embankments causes backwatering during peak flow events, resulting in aggradation upstream of the bridge. Floodplain constriction reduces the ability of the river to deposit suspended sediment on the floodplain, making these

sediments more available to be deposited in-channel further downstream where the slope is decreased, particularly in the zone influenced by tidal action. Bridge embankments also cut off secondary channels which formerly served as deposition sites for coarse sediment during floods.

Channel aggradation has two potential impacts to salmonid populations; channel instability which can scour redds and reduced habitat quality in terms of pool frequency and depth, and large wood cover. Data within the Skokomish Basin are lacking to make a definitive conclusion regarding the impact of scour on salmonid populations in the system. However, increased scour-related mortality has been observed in other systems with impaired sediment supply and sediment transport equilibrium. This issue was not evaluated in this study, but should be a high priority data gap in future assessments.

Past habitat data collections have concluded that pool and large wood cover are somewhat impaired in the system. In general pool frequency and large wood (LWD) abundance is low. In general, habitat quality improves as you move up the Skokomish Basin and as you move from the mainstem to the tributaries. Pool frequencies have been rated poor in the South Fork Skokomish, but fair or good in tributaries, except Church Creek. Large wood cover levels were not adequate to provide good quality cover in nearly one-third of the sites sampled historically.

Increased sediment supplies, reduced flows, and levees have also had a significant effect on estuarine habitat. The delta has become steeper, resulting in the loss of important intertidal and eelgrass habitat. This has also reduced the mesohaline mixing zone, which is an important transition area for juvenile and adult salmonids as they transition between freshwater and seawater. Diking and filling has also resulted in the loss of tidal channels and vegetated wetlands.

We collected new data throughout the Skokomish Basin, but our efforts were limited to habitats below barriers to anadromous fish migration (i.e., anadromous zone) and included tributaries, lateral habitats, off-channel habitats, and the estuary. Data was collected using a stratified approach, moving from large spatial scales to successively finer scales. Existing Geographic Information System (GIS) data, barrier information, and consultation with professional biologists was used to estimate the extent of the anadromous fish zone. Based on this analysis, there is approximately 132 km of anadromous fish habitat in the Skokomish Basin. Just over half of this habitat (55.4%) was classified as mainstem habitat and the rest (44.6%) as tributary habitat. A majority of the habitat was also classified as low gradient (<1%) and unconfined, with very little classified as having gradients greater than 4%. In addition, 4.1 km of the lower mainstem was estimated to lie within the stream estuary ecotone, the transition zone between the river and its estuary.

Instream habitat data was collected from 21 study reaches (22 km) during the summer of 2008 and 24 study reaches (22 km) during the winter of 2009. As expected, the majority of the available habitat existed in the main channels. However, braided channel habitat (channels separated by unvegetated islands) was the next most common and side channel (channels separated by islands with mature vegetation) and backwater habitats were found in low proportions. Overall, deep water habitats commonly associated with pools made up between 25% and 44% of the habitat. However, deep water habitats were absent or in low abundance in several study reaches. In addition, deep water habitats, which are very important habitats during the winter, were in lowest abundance during that period. Fine wood and vegetative cover was

the most common cover element available in the reaches we evaluated. Large wood and large wood debris piles were present at intermediate levels to other cover elements. Overhead cover and undercut banks were relatively uncommon.

We identified 28 different off-channel pond complexes through evaluation of aerial photographs. These ponds had a total surface area of 20.3 hectares and a perimeter of 29,499 m. The ponds ranged in size from 0.08 to 4.96 hectares and averaged 0.7 hectares. We sampled 14 different pond sites located in six different ponds during the summer and 20 sites located in 7 different ponds during the winter. Two of the ponds, within the anadromous zone were determined to not be accessible to juvenile salmonids, one due to the level of vegetation in the pond, and the other was in the middle of an agricultural field and lacked access channels to the river or its tributaries. One pond was determined to lie outside the anadromous zone due to its location on a terrace and the lack of obvious egress channels to the river or its tributaries.

Based on the habitat assessment, the tributary junctions, especially the Vance Creek and South Fork Skokomish confluence are the most degraded portions of the watershed. These areas are the most effected by land use practices throughout the Skokomish Basin and several of these areas, including lower Vance Creek, go subsurface during late summer and early fall due to sediment aggradation. This has the potential to block the upstream migration of adult salmon, thereby significantly reducing habitat availability for their progeny. These areas are also likely to be susceptible to scour which can severely impact salmon redds and juvenile salmon overwintering in the substrate.

Skokomish Basin Conditions: Biological Characteristics

We collected data for periphyton and macroinvertebrate community structure in the Skokomish to assess ecosystem health. Samples were collected from 29 locations throughout the Skokomish Basin including the North Fork Skokomish, South Fork Skokomish and 5 different tributaries. Taxa richness, the total number of unique diatom taxa found at a given site, averaged 32 species and was slightly greater in mainstem sites than tributary sites. The Shannon diversity (base_2) averaged 3.31. Scores for the three biocriteria metrics generally indicated good to excellent ecosystem health, with only one site, Pine Creek, receiving a score of poor.

Macroinvertebrate abundance and community structure generally indicated good habitat quality. Macroinvertebrate abundance (mean of 6,835 individuals per sample) generally indicated values of waters in good conditions with high primary and secondary productivity. Taxa richness, the total number of unique taxa at each site, was generally moderate to high across all sites (mean 48). Shannon's index averaged 2.86.

Scores for the Benthic Index-of-Biotic-Integrity (B-IBI or BIBI) developed for Puget Sound lowland streams and larger western Washington Rivers indicated moderate to high overall biological integrity throughout the Skokomish Basin. B-IBI scores for tributaries were more commonly rated as having higher biological integrity than mainstem sites. Although B-IBI scores generally indicated healthy community structure, long-lived macroinvertebrate taxa and shredder macroinvertebrates were somewhat low. This could be due to a lack of channel roughness caused by high embeddedness, the quality of interstitial spaces in the stream bed, lack of habitat complexity, scour effects of highly mobile river bottom, lack of wood boles or other habitat features that long-lived species use as special refugia during high flows. In addition,

there was a lack of snails, pea clams, and crustaceans in the system, which are generally common in mid- to low-elevation stream in western Washington.

Twenty-three species of fish have been identified in the Skokomish Basin. A majority of these species are salmonids. We observed 15 species of fish in freshwater environments during our sampling, including 3 introduced species, common carp, largemouth bass, and brook trout. Salmonid species observed included Chinook, coho, chum, rainbow/steelhead, cutthroat, and bull trout. Coho salmon were numerically the dominant species of salmonid in the system.

Juvenile salmonid distribution and abundance, which was identified as a data gap by the Skokomish GI sponsors, is obviously influenced by adult salmon distribution and abundance. Four fish species, Puget Sound Chinook salmon, Puget Sound steelhead, Hood Canal Summer chum, and bull trout have been listed under the Federal Endangered Species Act. Thus, abundance for these species is expected to be low. The distribution of Chinook salmon is often limited in the South Fork Skokomish and Vance Creek due to the channel going subsurface. Adult chum salmon also appear to be restricted to the lower sections of the South Fork Skokomish due to the first canyon in this system. They spawn in most of the tributaries to the Skokomish River, with the heaviest concentrations in the lower 7.6 km of the North Fork Skokomish. Coho salmon spawn in most of the tributaries, with the highest concentrations in the lower North Fork Skokomish and Vance Creek. They appear to have been restricted historically to the lower portions of the South Fork Skokomish due to the first canyon. However, we observed juvenile coho salmon in the upper South Fork during our study, suggesting that adults were able to migrate through the Canyon the fall prior to our surveys (2007). Steelhead and bull trout adults are the most widely distributed salmonids in the Skokomish Basin. They appear to use most tributaries as well as the upper reaches of the South Fork Skokomish and Vance Creek.

Juvenile salmon have a diverse array of freshwater and estuarine habitat requirements which vary by species and life history strategies within species. However, the basic requirements can be summarized as 1) stable gravel with ample flow of water with high dissolved oxygen levels and appropriate temperatures for egg incubation and early rearing, 2) high quality freshwater habitat for early and potentially extended rearing, 3) connected freshwater migratory habitats, and an estuarine environment to allow transition from freshwater to sea water. These requirements have been described for the species of juvenile salmon expected to be present in the Skokomish Basin.

Data for the status and distribution of juvenile Chinook salmon in the Skokomish River is limited to outmigration data in Skabob Creek and estuarine sampling. We observed Chinook salmon in mainstem, tributary, freshwater, the stream-estuary ecotone, and the estuary during our sampling efforts. Juvenile Chinook were more common in the mainstem than tributary and pond habitats. Their distribution was limited to the lower Skokomish Basin, generally below the first canyon in the South Fork Skokomish and Vance Creek, and their distribution was greater in the winter than during the summer. However, this difference may have been an artifact of our sample sites.

We estimated that 239,511 Chinook salmon migrated past the screw trap between mid-March and late July. A majority (93%) of these fish were hatchery parr and smolts. Naturally produced Chinook salmon smolts migrate from the Skokomish River primarily in January and February. However, small numbers were observed outmigrating from March through July. Hatchery smolts emigrated from mid-May when they were released from the hatchery through

July. Both naturally produced and hatchery produced Chinook salmon were caught in low numbers, although we caught seven times as many hatchery Chinook than wild Chinook.

The timing of estuary use is consistent with that observed during outmigration, extending from January through August. Juvenile Chinook salmon catch per unit effort (CPUE) in the estuary was generally low and was dominated by hatchery Chinook. We could only calculate one population estimate for juvenile Chinook salmon in the Nalley Island section of the estuary. The estimate for this sampling event, which occurred May 27, 2009, was 55,104 individuals (95% Confidence Interval: 20,099 to 133,080). In general, hatchery Chinook arrived at the estuary later in the year, apparently due to hatchery release strategies, and left the estuary sooner than their unmarked, presumed wild counterparts.

Juvenile Chinook salmon distribution and abundance appear to be limited most by the stability of their incubation environment. We saw relatively few juvenile Chinook salmon in the freshwater rearing habitat, in outmigration sampling, and in the estuary. Adult Chinook salmon were distributed throughout the Skokomish Basin as a result of higher than normal late summer discharges, and an adult supplementation program initiated by the Skokomish Indian Tribe and Washington Department of Fish and Wildlife (WDFW), which resulted in adults being trucked into the upper South Fork Skokomish. The fact that we saw so few individuals suggests that reproductive success or incubation survival was relatively low. This could be due to poor reproductive fitness of hatchery Chinook salmon spawning with naturally produced adults or scour occurring during high flows.

Juvenile chum salmon generally migrate to sea shortly after emergence. Thus, their freshwater rearing requirements are largely incubation and early rearing. We found no information on the freshwater distribution and abundance of juvenile chum salmon in the Skokomish River. We observed chum salmon in mainstem, tributary, and pond freshwater habitats in the lower Skokomish Basin below the South Fork Skokomish canyon. However, we observed chum above the first canyon in Vance Creek, which contrasted observations for juvenile Chinook salmon. Unlike Chinook salmon, they did not use the entire North Fork Skokomish up to the lower Cushman dam.

We estimated 52,179 chum salmon migrated downstream during screw trap sampling between mid-March through July. However, it appears that our estimates were significantly biased and underestimated production since 10 million chum were released from hatcheries in the Skokomish River during this period. Peak daily chum salmon migration occurred from late-January through mid-July, peaking in mid-February. There was a second large peak in mid-April following the hatchery release. Out-migrating chum salmon averaged 42 mm in fork length and grew throughout the season. Chum salmon caught immediately after the hatchery release, and presumably hatchery chum (chum are not marked prior to release from the hatchery) were much larger than the chum caught immediately prior to the hatchery release.

Juvenile chum salmon were the most numerous salmonid caught in the estuary. They were present from February through June, peaking in mid-May. The difference in peak outmigration and estuary residence suggests that juvenile chum salmon held in the stream-estuary ecotone or adjacent estuary prior to entering the Nalley Island section of the estuary, highlighting the potential importance of this habitat.

Coho salmon generally rear in freshwater for a year before migrating to sea. Thus, they have greater freshwater requirements than either Chinook or chum salmon. In contrast, they

generally move through the estuary quicker than Chinook or chum salmon. Juvenile coho salmon were observed in tributary, mainstem, and pond habitats. They had a much greater distribution than either Chinook or chum salmon. They were observed in the upper South Fork Skokomish above the series of canyons. Juvenile coho salmon were also numerically the dominant salmonid present in the Skokomish Basin. However, their abundance decreased dramatically from summer to winter.

We estimated that 352,603 coho fry and smolts migrated downstream during our outmigration sampling, with unmarked fish comprising 80% of the total. Coho fry were more numerous than coho smolts, accounting for 51% of the total. Wild coho smolt outmigration was estimated at 87,639. Both coho fry and smolts were caught during our entire outmigration sampling (January through July). Fry outmigration peaked in late-April and early-May, while smolt migration peaked from mid-May through mid-June. Hatchery coho smolt outmigration peaked in mid-April, immediately after release. The size distribution of coho salmon caught during the outmigration sampling was bimodal due to the presence of fry and smolts in the outmigration sampling. Fry were generally less than 60 mm, while smolts were generally between 80 and 100 mm fork length.

Coho salmon were captured in the estuary from April through September, with peak abundance occurring from mid-May through late-June. Unmarked coho salmon were present in the estuary before and after (i.e., longer) their marked counterparts. Coho fry as small as 50 mm were frequently observed in the Nalley Island section of the Skokomish estuary. Thus, coho fry use both the stream-estuary ecotone and the estuary during the summer. However, their absence during the fall and early winter suggests that they potentially migrate back upstream into the lower mainstem or off-channel habitats present in the lower river during the winter. Thus, the stream-estuary ecotone and the estuary appear to be extremely important for juvenile coho salmon in this system.

Juvenile coho salmon appear to be limited by freshwater winter rearing habitat. They were present in large numbers during the summer 2008 surveys, suggesting better incubation success than Chinook salmon. However, their numbers decreased dramatically during the winter and we estimated less than 100,000 smolts were produced. The lack of winter pool habitat would contribute significantly to the observed reduction from summer to winter.

Juvenile steelhead are the most dependent salmonid species on freshwater habitat of all anadromous species in the Skokomish River. They spend up to three years in freshwater before migrating to sea. Juvenile steelhead are found throughout the Skokomish Basin in relatively low densities. They also had the greatest distribution of any juvenile salmonid species, being present in the upper reaches of the South Fork Skokomish, North Fork Skokomish, McTaggart Creek, and Vance Creek.

We caught very few steelhead in outmigration sampling. However, they were caught from early February through July, when sampling was terminated. A majority of the steelhead caught were unmarked. Based on body size, we caught fish that appeared to be from three different age classes (0+, 1+, and 2+).

We did not capture any steelhead in our estuary sampling. Results from acoustic tagging suggest that steelhead migrate through the lower river relatively quickly (generally less than 5 days). Steelhead smolts use the nearshore habitat of Hood Canal as more than just a migratory corridor, and generally spend approximately 2 weeks travelling from the mouth of the

Skokomish River to the Hood Canal Bridge. Survival through the lower river is generally high (>80%) for wild fish, but much lower (<50%) for their hatchery counterparts.

Steelhead appear to be limited by overwinter habitat conditions. Steelhead typically spawn in the spring after most of the large freshets which would scour their redds. In addition, outmigration, estuarine, and early marine survival (through Hood Canal) appear to be relatively high. The lack of winter pool habitat and unstable channels likely limit production, since steelhead use pool habitats during the winter, and often hide in the substrate during daylight hours during the winter.

The biological community has also potentially been influenced by hatchery activities in the Skokomish Basin. Two of the three hatcheries in the watershed produce Chinook, coho, and chum salmon that are released into the Skokomish Basin on-station fry or smolt releases. Significant out of basin stocks have been reared and released into the Skokomish Basin historically. The impact of these out of basin stocks on the fitness of natural spawned salmon in the Skokomish Basin is unknown. Hatchery fish released into the system compete with naturally produced fish, may increase predation on naturally produced fish which can impact their subsequent survival. Finally, hatchery adults that return successfully may spawn with wild fish; potentially reducing the fitness of the natural offspring. This is a particular concern with Chinook salmon which stray in large numbers to the lower South Fork Skokomish and Vance Creek and can contribute significantly to the number of naturally spawning fish.

Based on the information compiled in this report, it appears that the primary factor limiting juvenile salmonid distribution and abundance in the Skokomish Basin is excessive sedimentation and aggradation. Although not measured specifically in this report, scour and/or burial of redds of fall spawning salmonids and low overwinter survival of freshwater dependent species such as coho and steelhead appear to limit production. Scour could be the result of the disequilibrium between sediment input and sediment transport in the system. The excessive sediment would also result in poor pool frequency and/or quality, which we observed in our habitat surveys.

We recommend a process based approach of restoration that reduces sediment inputs, reduces artificial channel constrictions, provides floodplain storage for sediments, stabilize active channel sediment, and ample discharges to transport existing sediment. Sediment inputs would be reduced by controlling anthropogenic sources of sediment in the system, improving and decommissioning roads in the Skokomish Basin, reducing logging associated mass wasting events, and stabilizing existing mass wasting areas. Reductions in artificial channel constrictions and increased floodplain storage of sediment can be obtained by levee removal and/or significant setbacks. Active channel stability can be increased through the introduction of large wood, especially engineered logjams. Active monitoring of the new FERC license agreement for the operation of the Cushman hydroelectric facility will help determine if the prescribed flows are adequate for sediment transport requirements in the system.

Introduction

The U.S. Army Corps of Engineers (USACE) is currently in the feasibility phase of the Skokomish River Basin General Investigation (Skokomish GI or GI). The purpose of the GI is to investigate and formulate a solution to address ecosystem restoration and flood risk management in the Skokomish Basin. The goal of the GI is to restore proper natural function to the Skokomish Basin while reducing flood damages to valley residents. Specific objectives are to 1) maintain a sustainable river alignment, 2) maintain agricultural use in the river valley, 3) provide flood protection in the valley, 4) maintain a sustainable groundwater table, 5) restore spawning, rearing, and migration habitats for salmonids, 6) restore, where possible, the natural complexity of the aquatic and riparian ecosystem, 7) assess, and if needed, improve water quality critical to fish survival and migration, 8) reduce sedimentation and altered sediment transport processes, and 9) monitor the projects and use adaptive management where necessary. A current conditions report will be prepared as part of the feasibility phase of the GI. The current conditions report will outline the current conditions of the Skokomish Basin as it relates to the goals of the project and is completed by examining existing information, identifying information gaps, and collecting additional information to address identified information gaps.

The Skokomish GI requires the evaluation of both physical and biological information, including channel geomorphology, hydrology, sediment transport, aquatic community structure, and physical habitat before a plan is evaluated and eventually recommended. From an aquatic community structure and habitat perspective, adequate information exists for the spawning distribution and abundance of adult salmonids throughout the Skokomish Basin. However, information related to the community structure of aquatic primary (periphyton) and secondary (invertebrates) producers, juvenile salmonid life history traits, and general habitat availability is lacking. This information is critical to develop strategies to meet the sponsors' objective of ecosystem restoration and to plan flood risk management in a manner consistent with the restoration objective. This study, developed in conjunction with agency and tribal staff, reviewed existing information and collected additional biological and habitat data. The purpose of this data collection was to provide information for aquatic community structure, general habitat availability, and juvenile salmon life history traits, including distribution, abundance, outmigration patterns, and estuarine use.

Watershed and/or river management and ecosystem restoration planning requires a thorough understanding of watershed processes, community structure, ecology, habitat conditions, and habitat requirements of biota. Watershed assessments generally evaluate landscapes, physical processes, and land-use factors influencing riverine ecosystems (Beechie et al 2003). Beechie et al. (2003) suggest that watershed assessments be used to estimate historic and current smolt production based on habitat conditions, and identify causes of habitat loss and restoration actions necessary to recover those habitats. Several assessments of watershed condition, fish habitat conditions and limiting factors focusing, in part or completely, on the Skokomish Basin have been completed (e.g.; Watershed Management Team 1995; KCM 1997; ME2 Environmental Services 1997; Correa 2003). However, many of these assessments were limited in scope (i.e. habitat focus) or were restricted to summarizing available information. Thus, information for current conditions in the Skokomish Basin is limited.

Flooding has always occurred in the Skokomish Basin, but several studies (Jay and Simenstad 1996, Stover and Montgomery 2001, Bountry 2009, USACE 2010) have concluded

that it has been exacerbated during the last century. Increased flooding is probably a result of channel aggradation, which has been exacerbated by increased sediment delivery, levee construction, and instream flow manipulations resulting from human activities in the Skokomish Basin (USACE 2010). These issues are discussed briefly here and in more detail later in this report. Extensive logging and associated road building in the upper South Fork Skokomish and Vance Creek sub-basins has resulted in increased landslides, thereby increasing sedimentation in the river. This situation has been exacerbated in the lower river, by the construction of levees in the floodplain, which constrict flows and limit sediment transport (Bountry et al. 2009). In addition, the ability of the Skokomish River to transport sediment has been decreased historically as a result of water diversions that occur at two City of Tacoma Hydroelectric Project Dams, Federal Energy Regulatory Commission (FERC) #460. However, a new settlement agreement between the Skokomish Tribal Nation and Tacoma Public Utilities will reduce future diversions (Cushman Project 2009). The alteration of these three processes (flow regime, sediment delivery and sediment transport/storage) has resulted in approximately 1.6 meters of aggradation during the last 40 years. This aggradation has reduced channel conveyance to the point that overbank flow near the Highway (HWY) 101 bridge that historically occurred at 13,000 cfs now occurs at 4,100 cfs (Bountry et al. 2009). However, overbank flows occur at only 2,500 cfs downstream of the HWY 101 Bridge (Karl Erickson, USACE, Personal Communication). This reduced conveyance means there is a 90% chance of overbank flow during a given year (USACE 2010). Channel aggradation and increased frequency in overbank flows has negatively influenced aquatic communities, including salmonids and their habitats.

The status and distribution of adult salmonids, which will obviously influences subsequent juvenile distribution, is relatively well known. This information is summarized in Salmon and Steelhead Stock Inventories (SASSI) completed from the early 1990's through 2006 (SASSI 1992, 2002, 2006). Salmon production in the Skokomish Basin has been reduced from historic levels (Watershed Management Team 1995). Twelve salmonid stocks have been identified in the Skokomish Basin (SASSI 1992, 2002, 2006). Of these, 3 are listed as healthy, 2 as depressed, 2 as extinct (Nehlsen et al. 1991), and 5 are listed as unknown. Four salmonid species in the Skokomish Basin are part of population segments that have been listed as threatened under the Endangered Species Act (ESA). These include Puget Sound Chinook (*Oncorhynchus tshawytscha*) (1999, Federal Register Volume 64, 14308); Hood Canal Summer Chum (*O. keta*) (1999, Federal Register Volume 64, 14508); Coastal-Puget Sound, Washington bull trout (*Salvelinus confluentus*) (1999, Federal Register Volume 64, 58910); and Puget Sound steelhead (2007, Federal Register Volume 72, 26722). Stock status is based on yearly spawning ground surveys completed by WDFW and the Skokomish Indian Tribe.

Relative to adult salmonids, little is known about juvenile salmonids and their habitats in the Skokomish Basin. The distribution of juvenile salmonids can be inferred from the spawning distribution of adults, although juvenile salmonids can move upstream upon emergence (e.g. Kaya 1989). In addition, relatively little information exists regarding the habitat requirements of juvenile salmonids in relatively large river channels. This is an important factor in the Skokomish Basin since a majority of the available habitat is mainstem habitat. This is because limited tributary habitat is available due to natural anadromous barriers which occur short distances upstream of the tributary mouths in this Skokomish Basin (Watershed Management Team 1995). This lack of information resulted in this topic being identified as an important information gap during the initial phases of the GI.

Information regarding the community structure of lower trophic levels is also lacking. The U.S. Fish and Wildlife Service (FWS) collected invertebrate data from two reaches in the Skokomish Basin in the mid 1990's, one in the North Fork Skokomish (NF) above Lake Cushman and one in the lower Skokomish River (Celedonia 2004). Based on this survey, aquatic health was rated as excellent in the North Fork Skokomish, above Cushman Dam and fair in the lower Skokomish mainstem. However, this data is relatively old and may not accurately represent current conditions.

This study will provide important information to help fill the information gaps described above. The information is critical for planning ecosystem restoration and flood risk management measures consistent with ecosystem restoration. In addition, this data will establish baseline conditions in the Skokomish Basin which can be used to assess the influence of future projects resulting from proposed alternatives in this GI. This is a critical need for evaluating the effectiveness of riverine restoration projects, which is often lacking in most restoration assessments (Pess et al. 2005).

The objectives of this study were to: 1) identify potential limiting factors to juvenile salmon production within the Skokomish Basin; 2) identify seasonal distribution, abundance and survival; 3) estimate Skokomish Basin production; 4) determine smolt out-migration timing; 5) evaluate estuarine use and residence time of juvenile salmon; and 6) evaluate the community structure of periphyton and aquatic invertebrates. A literature review was completed to gather existing information for the Skokomish Basin to address the objectives described above. Potential limiting factors will be identified by assessing seasonal distribution, abundance, and survival throughout the Skokomish Basin. This information will help identify potential bottlenecks in production and/or survival. Distribution, abundance, and survival data was collected using a combination of seasonal snorkel and habitat surveys, along with Passive Integrated Transponder (PIT) tagging and subsequent recapture surveys. Skokomish Basin production estimates were completed using the information collected during the habitat and snorkel surveys, as well as limited fyke netting and screw trap data collected in the lower river. This trapping also provided information regarding out-migration timing in this system. Estuarine use and residence timing was assessed using beach and purse seining. The community structure of primary and secondary producers was evaluated by collecting samples throughout the Skokomish Basin.

This report is organized into several sections which generally summarize existing information for the Skokomish watershed and new field data collected as part of the GI. This information will be used to identify factors limiting juvenile salmonids in the Skokomish watershed; identify additional information needs; and guide potential restoration activities. The report sections are organized into six parts: 1) a description of the study area, including a general description of the stream network, geology, climate, and fish assemblage; 2) a general overview of the disturbance regime and their relationship to physical processes in the Skokomish Basin; 3) a description of historic and current habitat data, 4) historic and current stock status of each species in the watershed; 5) a comparison of the general habitat requirements of juvenile salmonids; 5) a description of juvenile salmon seasonal distribution and abundance throughout the watershed, outmigration timing and abundance, and timing and relative abundance in the estuary; and 6) a summary of current conditions, factors limiting juvenile salmonids in the Skokomish Basin based on these current conditions, and recommended restoration activities.

Detailed descriptions of the methods used for new data collection and general results are provided in companion set of appendices.

Skokomish Basin Condition: Physical Characteristics

The physical characteristics of the Skokomish Basin are characterized in this section of the report, including the physical setting (i.e., drainage, geology, and climate), disturbance regime (natural and management), and resulting fish habitat conditions. The descriptions of the physical setting and disturbance regime are relatively brief in an effort to generally familiarize the reader with the general attributes of the watershed and the physical processes influencing the watershed. It is not our intent to provide an in depth fluvial geomorphology investigation in this section of the report since this information has been examined in detail in several reports (i.e., USFS 1995, ME2 1997, Correa 2003, Bountry et al. 2009, Skokomish Tribe and WDFW 2010, USACE 2010). The primary purpose of this section is to provide a brief summary of these conditions and summarize how these factors have influenced habitats for fish and other aquatic organisms. This is completed by providing a brief summary of the physical setting, natural physical processes and management activities that influence the watershed, the interaction of these two factors, summarizing past habitat data collection and summary efforts, and summarizing the new data collected as part of the GI.

Drainage Area

The Skokomish River originates in the southeastern Olympic Peninsula of Washington State and flows southeast, emptying into Annas Bay at the southern end of Hood Canal (Figure 1). The river drains a watershed area of approximately 622 km² (240 mi²). The Skokomish Basin consists of the mainstem, three primary sub-basins: the North Fork Skokomish 305 km² (117 mi²), South Fork Skokomish 331 km² (128 mi²), and Vance Creek 61 km² (24 mi²), but also includes several smaller tributaries with an additional 416 km (260 mi) of stream habitat. New habitat data collected as part of the GI was collected throughout the Skokomish Basin, but was limited to habitats below barriers to anadromous fish migration (i.e., anadromous zone) and included tributaries, lateral habitats, and off-channel habitats. No new habitat data was collected in the estuary for the GI. As a result of these criteria, approximately 123 km (76 mi) of the 514 km (319 mi) of stream habitat in the Skokomish Basin, was included in the area where new data collection was completed for the GI (Williams et al. 1975).

The Skokomish estuary consists of the mouth of the Skokomish River and its delta that is tidally influenced. It is the largest and most complex river estuary in Hood Canal. The Skokomish estuary has undergone significant change since the mid-1800, when land clearing was initiated to convert the land to agricultural and residential uses. Much of the estuary was completely diked by the 1930's significantly reducing the total estuary area. However, estuarine restoration in the form of extensive dike removal and burrow ditch filling has occurred since 2007, partially restoring some of this lost habitat.

In addition to direct alterations resulting from diking, the Skokomish estuary has also been influenced by indirect alterations resulting from water diversions and increased sediment delivery in the upper basin (Jay and Simenstad 1996). These alterations have resulted in tidal influence in the mainstem that reaches approximately 5.6 to 6.4 km upstream of the mouth (Skokomish Indian Tribe and WDFW 2010, citing Marty Ereth, former Skokomish tribal biologist, personal communication), significantly less than historic values. Data presented in this

report suggests that tidal influence may actually have shifted even further downstream (see Biological Characteristics section for details). They have also resulted in finer substrate in the inner delta (Jay and Simenstad 1996).

Collins and Sheikh (2005) used a regional process-based classification scheme to classify tidal wetlands in Puget Sound. They classified the Skokomish estuary along with estuaries of major rivers with river deltas and tidal freshwater floodplains in major glacial troughs. These systems were characterized by broad low gradient valleys created by sub-glacial fluvial erosion (Collins and Sheikh 2005). Bortleson et al. (1980) classified habitat conditions in the Skokomish estuary broadly as intertidal and subaerial. Collins and Sheikh (2005) also classified intertidal wetland habitats within Puget Sound and determined that approximately 70 percent of the Skokomish estuary composed of emergent estuarine wetlands (~70%) with the remaining wetlands classified as scrub-Shrub wetlands.

The mainstem Skokomish River flows from the confluence of the North and South Fork Skokomish River through the broad, alluvial Skokomish Valley before entering Hood Canal via the relatively large estuary described above (Todd et al. 2006). This section of river has been relatively dynamic in recent years. As stated above, tidal influence in the mainstem appears to be shifting downstream (Skokomish Tribe and WDFW 2010). In addition, the confluence of the North Fork Skokomish and South Fork Skokomish was altered in 2004 when the North Fork Skokomish became blocked with sediment and large wood, resulting in a channel avulsion. The channel of the North Fork Skokomish overtopped a levee and connected to an historic channel, now entering the mainstem Skokomish River at river kilometer (RKM) 12.9 (river mile (RVM) 8) (at the mouth of the old Richert Springs inlet), downstream of its previous confluence.

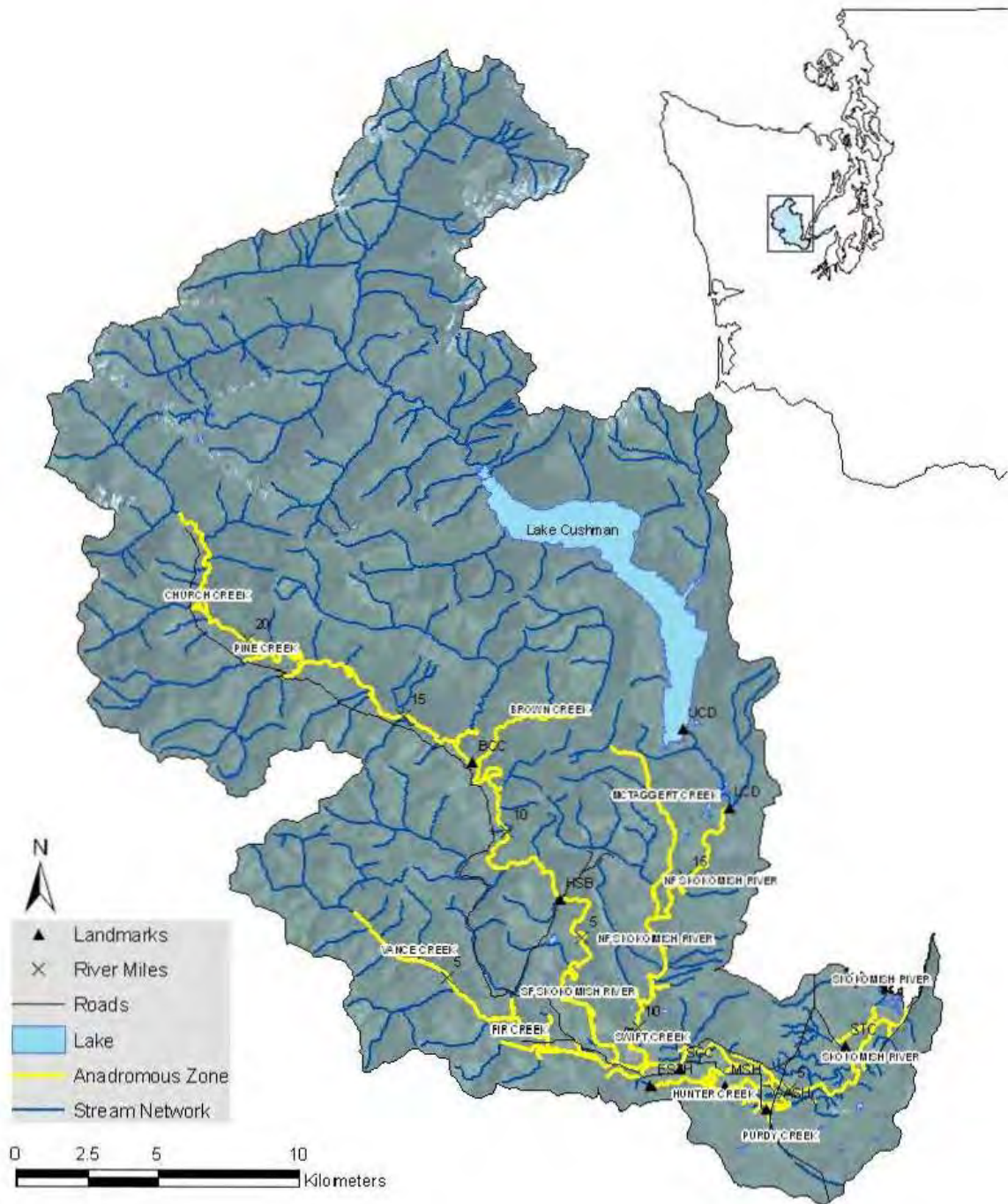

Figure 1. Stream network of the Skokomish Basin along with that portion of the watershed accessible to anadromous salmon (i.e., anadromous zone). Data collection for this project was collected in the anadromous zone and the estuary only, with the exception of one macroinvertebrate and periphyton sample collected above Lake Cushman on the North Fork Skokomish (see Chapter 9). Landmarks, marked by triangles include, the Skokomish Tribal Center (STC), George Adams Salmon Hatchery (GASH), McKernan Salmon Hatchery (MSH), Skokomish Community Church (SCC), Eels Springs Trout Hatchery (ESTH), High Bridge (HSB), Browns Creek Campground (BCC), Lower Cushman Dam (LCD), and Upper Cushman Dam (UCD).

The mainstem below the confluence is low gradient (slope less than 0.0024 ft/ft; Bountry et al. 2009), when compared to all other sections of the river network, and has an extensive floodplain. However, the river has been hydraulically disconnected from this floodplain in many areas, by levees, bank armoring, and channelization (BOR 2007). Land-use in this section of river is primarily agriculture and private residence, including the Skokomish Indian Reservation. Significant tributaries of this section of river include Hunter Creek, Weaver Creek, and Purdy Creek. These are mainly spring fed systems that all enter the mainstem between RKM 5.8 (RVM 3.6) and RKM 12.7 (RVM 7.9) (WDFW and PNPTT 2000).

The North Fork Skokomish drains approximately 305 km² (118 mi²), but is impounded at RKM 27.7 (RVM 17.3) by the first of two City of Tacoma Dams, which creates the 40 ha (100 acre) Kokanee Reservoir. The much larger Cushman Dam is located 2.7 km (1.7 mi) further upstream, creating the 1,619 ha (4,000 acre) Cushman Reservoir, which expanded a pre-existing natural lake. An additional 17.7 km (11 mi) of river lies upstream of Cushman Reservoir. This section of river is contained mainly within Olympic National Park and is characterized by steeply wooded hillsides and a deeply incised canyon. The impoundment at Kokanee Reservoir blocks anadromous fish passage, while the Cushman Dam has historically diverted approximately 80% of the North Fork Skokomish flow directly to Hood Canal. However, a recent legal agreement will initiate trap-and-haul passage for salmon and significantly reduce water diversions to Hood Canal (Cushman Project 2009). One main tributary, McTaggart Creek, joins the North Fork Skokomish below Kokanee Reservoir. Land-use in the North Fork Skokomish consists of Olympic National Park, commercial timber production, and limited private residence and agricultural use below Kokanee Reservoir.

The South Fork Skokomish drains an area of approximately 331 km² (128 mi²) and can be broadly characterized into four sections: the lower portion from the confluence up to the canyon at RKM 8.0 (RVM 5), the canyon portion which extends from RKM 8 (RVM 5) upstream to RKM 16.1 (RVM 10), a wide alluvial valley section from RKM 16.1 (RVM 10) to RKM 37.8 (RVM 23.5) and a final canyon which stretches from RKM 37.8 (RVM 23.) another 8 KM to the headwaters. The lower portion is characterized by a wide, alluvial valley with significant human influence related to residential and agriculture properties. The canyon section is a steep, bedrock dominated gorge that reaches 120 meters deep in places and is only 18 meters wide at its narrowest point (TAG 2003). There are steep cascades within this section (RKM 8.9-10.5; RVM 5.5-6.5) that have been identified as a barrier to upstream migration for some species of salmon (WDF 1957). The upper valley section is generally unconfined and has a moderate gradient (typically, 0.013; M2, 1997). Land use in this section is dominated by commercial timber harvest and associated road building. The upper canyon is also a steep gradient bedrock gorge that lies within Olympic National Park. The South Fork Skokomish originates in Olympic National Park, flows through U.S. Forest Service (USFS) and Green Diamond Resources (formerly Simpson Timber) property, and then through agriculture and private residential areas (WDFW and PNPTT 2000). Land-use in this sub-basin is commercial timber harvest, agriculture and residential. Several tributaries enter the South Fork Skokomish including Vance, LeBar, Cedar, Pine, and Church Creeks. The largest tributary to the South Fork Skokomish is Vance Creek, entering at RKM 1.3 (RVM 0.8), while the remaining tributaries enter the upper portions of the South Fork Skokomish. These upper Skokomish Basin tributaries are all relatively short streams with anadromous gradient blockages generally within the first mile. The exception is Browns Creek which has more than 4.8 km (3 mi) of anadromous habitat.

Vance Creek, which enters the South Fork Skokomish at RKM 1.3 (RVM 0.8), has a drainage area of 61 km² (23.8 mi²). Vance Creek flows through a broad valley with moderate gradient for the first 6.4 km (4 mi) and then abruptly steepens until an anadromous barrier (10 m falls) at RKM 11.4 (RVM 7.1) (TAG 2003). Vance Creek originates on USFS land and then flows through Green Diamond Resources timber land before entering agricultural and residential land. Land-use in this sub-basin is dominated by commercial timber production.

Geology

Bedrock in much of the Skokomish watershed consists of submarine basalt flows dating from the Eocene Epoch, approximately 37 to 50 million years ago, which have been uplifted due to tectonic plate movement. The uppermost headwaters, however, are underlain by marine sedimentary slates, mudstones, and sandstones of similar age, which originally formed part of the accretionary wedge associated with the subduction zone. Superimposed on this bedrock, are hundreds of feet of sediments deposited by Pleistocene continental glaciation, which overran the Southeast corner of the Skokomish Basin, from the area around Lake Cushman, reaching inland from the Hood Canal about 8 miles in the vicinity of Vance Creek. Alpine glaciation, originating in the Olympic Mountains, likewise filled portions of the middle and upper watershed with glacial sediments. Fluvial erosion during the centuries since the Pleistocene has cut into these sediments, creating the broad alluvial valleys of the lower South Fork Skokomish and mainstem, and the much narrower alluvial valley comprising the middle portions of the South Fork Skokomish. Each of these alluvial segments remain bounded by high terraces of glacial sediment, which can be eroded by the river channel where it impinges on the valley sides. Soil depths for the watershed as a whole are generally less than one meter, except in the valleys of the lower river, where glaciation and fluvial deposition has accumulated over 30 meters of sediment in some places, particularly in the southern portion of the watershed (WDFW and PNPTT 2000).

Although these glacial processes and the sediments they deposited occurred more than 14,000 years ago, they are important to understanding how management activities and climate change can influence the current river channel. An excellent description of this relationship is described in detail by the Skokomish Tribe and WDFW (2010). Recently deglaciated landscapes go through a paraglacial period which is characterized by unstable conditions that persist until glacial sediments are essentially removed from the basin or become stable (Ballantyne 2002). The morphology of rivers within this geomorphic setting was historically an interaction between valley floor forests composed of large conifer trees and large in-channel logjams, which typically created a stable, island-braided river channel (Collins et al. 2003). Channel avulsions are the main mechanism of channel migration in these systems; however, these typically result in the main channel re-activating relic channels. Thus, these systems can attain a relatively stable state that will transport the sediment load or even accommodate long-term storage of alluvial sediment in the channel migration zone without disruption of its morphological pattern, and can sustain complex aquatic habitat in the process. It is known from studies in similar river systems, however, that these systems are sensitive to external perturbations which can re-activate paraglacial sediment transport (Ballantyne 2002), resulting in unstable channel conditions and re-mobilization of floodplain sediment sources. Perturbations capable of destabilizing the system include altered sediment load or hydraulic energy (such as triggered by climate change, forest harvest, increased road density, tectonic movements, etc.) or loss of the logjams and large conifer

trees that stabilized the floodplain islands and comprised the source for large wood recruitment (Skokomish Tribe and WDFW, 2010).

Climate

The climate in the Skokomish Basin can be described as a temperate, marine climate with wet winters and dry summers. This climate supports a diverse flora and favors the growth of trees (WDFW and PNPTT 2000). Due to its location on the east side of the Olympic Mountain Range, there is a precipitation gradient from the headwaters down to Hood Canal. The extreme upper portions of the watershed receive nearly 304 cm (120 inches) of rain annually, while areas near Hood Canal receive approximately 152 cm (60 inches) of rain annually.

Long-term climate change is underway in the Pacific Northwest, including the Skokomish drainage (Mote 2003). These changes are especially important in watersheds which contain headwaters at intermediate elevations commonly known as the transient snow zone. The transient snow zone can shrink appreciably in response to relatively small increases in winter temperatures, which alters the pattern of runoff and the severity of peak flows (Cuo et al. 2008). This area is relatively large in the Skokomish Basin, which suggests that a relatively large change in precipitation from snow to rain has occurred and will likely continue to spread in the Skokomish Basin (Knowles et al. 2006), meaning that runoff shifts from spring and summer to mid-winter, and that peak flow magnitudes increase. This change in precipitation type will thus subsequently influence sediment transport and channel stability (see below for more details).

Hydrology

Historically, sub-basins in the Skokomish River had three different flow regime patterns that were directly related to the influence of snowmelt, including strong, weak, and no snowmelt influence (Skokomish Tribe and WDFW 2010). These varied flow regimes combine to provide the flow regime of the Skokomish Basin as a whole. Historically, peak runoff in the watershed occurred during the winter when precipitation is at its highest and a second, smaller peak occurred during the spring as mountain snow melted. The South Fork Skokomish and Mainstem, however, do not display this bimodal pattern of runoff, showing significant peaks only in only the winter season (England, 2007). Flows declined after the spring snowmelt reaching base flows in August or September. A peak flow of 36,600 cfs was observed on November 23, 1990 (USGS 2008) and base flows in the mainstem are approximately 205 cfs, based on 90% exceedence values from 1943-2008. However, lower sections of both the South Fork Skokomish and Vance Creek, where sediment aggradation has occurred, often go dry during summer base flow.

The current flow regime varies considerably from this historic regime (Skokomish Tribe and WDFW 2010). The primary peak runoff still occurs during the winter and flows still decline to base flows in August or September. However, the magnitude of the second spring runoff appears to be decreasing both in the South Fork Skokomish and North Fork Skokomish (above Cushman), and is completely absent below the two dams in the North Fork Skokomish (England 2007). This could be the result of changes in forest cover resulting from historic intensive logging in the watershed (South Fork Skokomish) or long-term climate change (Cuo et al., 2009;

Skokomish Tribe and WDFW 2010). Climate change appears to be the primary factor influencing hydrology (Skokomish Tribe and WDFW 2010), since the regime has shifted in both sub-basins, and little logging has occurred in the North Fork Skokomish above Lake Cushman (the gauge used for this assessment by Cuo et al.). The influence of climate change on hydrologic patterns may include higher annual maximum, fall, winter and early spring streamflow, but lower summer flow (Cuo et al. 2009, Mantua et al. 2010). Reductions in base flows from historic levels have been observed in the Skokomish Basin (Skokomish Tribe and WDFW 2010).

Peak discharges in the Skokomish Basin appear to be changing from historic values, although the available reports must be interpreted carefully. As mentioned above, climate change models predict increases in peak discharges in the Skokomish Basin. However, peak discharges are reduced from historic values in the mainstem Skokomish River due to water diversions at the Cushman dam (The Skokomish Tribe and WDFW 2010). England (2007) reports that there is an increasing trend in maximum flows in the North Fork Skokomish (1925-2006, 1967-2006) above the dams and in the mainstem Skokomish River (1944-2006, 1976-2006), which has recorded flows during the diversion period due to dam operation. Peak flow trends in the gage on the South Fork Skokomish are more difficult to discern due to its much shorter period of record (England 2007). These increasing trends in peak flow magnitude are evident in many stream gage records throughout Washington, including the Skykomish, Duckabush, Dungeness (England, 2007) and Stehekin Rivers (Bakke, 2009).

Regardless of how peak flows have changed from historic levels, it is quite clear that the channel's ability to convey those discharges has been reduced relative to historic values. Historic channel capacity at the HWY 101 Bridge was 13,000 cfs, but is currently approximately 4,100 cfs (Bountry et al. 2009). This is equivalent to a 1.1 year event and has a 90% chance of being exceeded during a given year (USACE 2010). Overbank flows occur at even lower discharges of only 2,500 cfs downstream of the HWY 101 Bridge (Karl Erickson, USACE, personal communication). Thus, channel capacity appears to be less than one-third of historic values, thereby increasing the frequency of overbank flow in the valley.

Disturbance Regime

Disturbance in the watershed can be categorized as either natural or anthropogenic (human influenced). The influence of these disturbances on the watershed will be determined in large part by the geology and hydrology of the system. The primary natural disturbances in the Skokomish watershed include flooding, mass wasting, fire, windthrow, insects and disease, non-native invasive plant species, and climate change. Each of these natural disturbances can result in increases in the other natural disturbances to some degree. However, climate change has the potential to influence the frequency and intensity of all of these natural disturbances (i.e., by influencing temperature and hydrology).

Mass wasting events and flooding are caused by a combination of physical attributes of the watershed, such as its topography and soil composition. The steep slopes of the upper Skokomish Basin, level of precipitation, relatively large size of the transient snow zone, and shallow soils, result in slopes that are prone to mass wasting events and flooding. These natural

disturbances have also been exacerbated by anthropogenic influences, which are discussed in more detail later.

Fires have always influenced the Skokomish watershed (USFS 1995, ME2 Environmental Services 1997). The last large fire occurred in 1834, which burned approximately 4% of the watershed (1,102 ha; 2,500 acres). An extremely large fire hasn't occurred in the Skokomish Basin since approximately 1701, when about half (13,759 ha, 34,000 acres) the watershed was burned. It appears that large fires occurred approximately once every 200 years prior to the 1701 fire (USFS 1995, ME2 Environmental Services 1997). It's likely that stable watershed processes and associated channel conditions occurred between these fires and that this stability was not impacted greatly by the fire in 1834. Current fire management in the watershed varies depending on land ownership. Naturally occurring fires within Olympic National Park are monitored but not actively extinguished by fire crews. All fires occurring on the Olympic National Forest, on the other hand, are extinguished as soon as possible (USFS 1995).

There have been a number of different human impacts in the watershed, which vary with regard to the location where they occur. Logging and associated road building has occurred throughout the watershed, except within the boundaries of Olympic National Park. Other human impacts, which have been more common in the lower mainstem, include land conversion from forest to agriculture, removal of large wood from the channel, estuarine diking, riverine levee construction, dredging and channelization, and general development, which all combine to reduce floodplain connectivity. Two dams constructed on the North Fork Skokomish have altered the rivers hydrology and block anadromous fish passage. In addition, there are three fish hatcheries in the lower watershed, George Adams, McKernan, and Eels Springs.

Interaction of Physical Characteristics and Processes

The interaction of various physical characteristics and processes in the watershed has resulted in the main factor that limits habitat for both adult and juvenile salmon (and people) in the watershed: channel aggradation, or an increase in the overall sediment in the river channel, with its associated syndrome of morphological characteristics and changes to channel processes. Channel aggradation causes a host of problems affecting salmonid habitat. In this section, we will provide a brief overview of the factors which have contributed to aggradation, as a prelude to discussing its effects on salmonid habitat. To provide perspective, we will summarize the historic narrative of anthropogenic modifications to the watershed, and include a brief discussion of the sensitivity of a river channel in this geomorphic setting to alterations of the physical processes that determine channel structure, function, and stability.

Hypotheses for triggering aggradation and increased flooding in the Skokomish River commonly fall into the following six categories (Bountry et al., 2009; Skokomish Indian Tribe and WDFW, 2010):

1. Rapid deforestation in the form of clearcut logging, resulting in an increased sediment load;
2. Removal of large wood pieces and logjams, and clearing of riparian zone old-growth forest, resulting in conversion of an island-braided system to a less-stable braided system, triggering release of stored floodplain sediments;

3. Reduction in flow from the North Fork Skokomish due to the operation of Cushman dam, resulting in reduced sediment transport capacity in the lower mainstem;
4. Channelization of the river channel using riprap, crib structures, cabled logs, and removal of large wood, resulting in temporary improved hydraulic capacity, but reduced sediment transport efficiency;
5. Confinement of the channel by levees, resulting in backwatering of some areas, translation of depositional zones in a downstream direction, in-channel deposition of suspended sediments in low gradient areas, and loss of storage of coarse sediments in secondary channels;
6. Hydraulic constrictions of flow at bridge crossings, causing back watering and loss of sediment transport capacity.

Unfortunately, although each of these mechanisms is physically plausible and contributes to varying degrees, there is no professional consensus among the various people who have studied physical processes in the Skokomish River as to which of these hypothesized mechanisms are more important than others (Bountry et al., 2009). This is unfortunate because without clear understanding of the mechanisms for aggradation, we are less likely to be able to come to a consensus on which management solutions will be the most effective. What is indisputable, however, is that the river is aggrading (Stover and Montgomery, 2001), and at rates higher than those which could have existed for any extended period of time in the past. For example, at the U.S. Geological Survey (USGS) gaging station at the HWY 101 Bridge, Stover and Montgomery documented an aggradation rate of 1.3 meters over the 32 year period from 1965 to 1997, a rate of 0.4 meters per decade. The six mechanisms discussed above that may potentially be influencing this aggradation are discussed below.

Rapid deforestation in the form of clearcut logging is perhaps the most often cited mechanism for causing the observed changes in the lower Skokomish River. Logging activities in the upper South Fork Skokomish Basin and in Vance Creek have been documented to increase the rate of mass wasting events in the portion of the watershed that has been harvested by a factor of 3.1 (ME2 Environmental Services, 1997), from 1.1 to 3.4 events per km², during the 50 year period from 1946 to 1995. Mass wasting volumes contributed to the river during this time period by landslides associated with forest practices were estimated to be about 229,000 m³, not including the large amounts of sediment input associated with the edges of fluvio-glacial terraces in middle portions of the watershed which were not mapped, but which could have been destabilized as a result of increased sediment input from harvest-related mass wasting, from logging of riparian trees, or removal of logjams.

This documented increase in the rate of mass wasting in the watershed, considered together with the rapid pace of forest harvest that occurred when much of the watershed was managed under the Shelton Cooperative Sustained Yield Unit, and the accelerated harvest that occurred in the early 1950s when the area was proposed to become inundated by a third hydropower dam reservoir, has led several previous researchers to conclude that extensive logging and its associated road building, mainly in upper portions of the South Fork Skokomish (SF) and Vance Creek sub-basins, is the main cause of increased sediment loads to the river channel (Canning et al. 1998; KCM 1993, 1997; Stover and Montgomery 2001). Indeed, approximately 60 to 80% of the South Fork Skokomish drainage basin has been harvested and thousands of miles of roads and railroad lines have been built (Canning et al. 1988; KCM 1993). As a whole, the Skokomish watershed has experienced over 600 mass wasting events over the

last 50 years. Sixty-five percent (65%) of these events were associated with the road network, and presumably would not have occurred in the absence of forest management (ME2 Environmental Services 1997). Generally speaking, road densities are higher in the lower watershed, but these are found on lower gradient slopes and at least a portion of them are paved, reducing the potential for them to release sediment into the river channel. Upper watershed tributaries have an average of about 2.8 km of road per km² (km/km²) of watershed (4.5 mi/mi²) while the middle and upper South Fork Skokomish have about 1.55 km of road km² of watershed (2.5 mi/mi²) (Correa 2003). These are much higher values than observed in the nearby Duckabush and Hamma Hamma watersheds with road densities of 0.37 and 0.87 km/km², respectively (WDFW and PNPTT 2000).

Although significant amounts of additional sediment has entered stream channels as a result of the exacerbated mass wasting and logging activities in this system, it is unclear how much this has contributed to aggradation in the lower river. ME2 Environmental Services (1997) used aerial photos to estimate changes to the surface area of active channel and unvegetated terraces in five alluvial reaches over the period from 1929 to 1997, and detected an increasing trend in the three reaches located in the middle and upper South Fork Skokomish. They then went on to assume that these changes in unvegetated surface represent increases in active channel sediment storage, from which they could compute the storage volume change and compare it to the sediment input rate from mass wasting processes as well as an estimate of sediment transport derived from extrapolation of the bedload model (Simons and Associates, 1994). With these assumptions, they concluded that the sediment volume inputs from mass wasting represented only a small proportion (about 10 percent) of the change in active channel storage, the rest presumably coming from unmapped erosion and mass wasting associated with the glacio-fluvial terraces bounding the river. They further concluded that the estimated residence time for sediment stored in these depositional reaches was relatively long, on the order of 40 to 160 years for the two upper South Fork Skokomish reaches, which was too long for it to have influenced the current aggradation processes in the lower mainstem.

However, their methodology provides no means to check their assumptions. In particular, the assumed relationship between unvegetated area and sediment storage, and the relationship between presumed changes in storage and volume of sediment transported are highly uncertain, since no systematic measurements of streambed elevation were taken for comparison. Nor are there sediment transport measurements for the reaches in question to calibrate or confirm the transport model, which is in dispute (Watson, 1996). These considerations lead to an alternative interpretation of this analysis, which is that the increase in unvegetated area may better represent erosion than sediment in storage (deposition), in which case, two conclusions follow (Skokomish Indian Tribe and WDFW, 2010):

- that the increased mass wasting sediment input during the mid to late twentieth century, which is directly attributable to forest harvest and associated road building, was sufficient to massively destabilize the channel in these alluvial reaches along the South Fork Skokomish, releasing volumes of sediment from floodplain storage in quantities much larger than the volume which originally triggered the destabilization (a “knock-on” or cascading effect, in geomorphic terms); and,
- that significant portions of this *eroded* sediment volume may have been transmitted downstream.

In other words, the mass wasting triggered a threshold response, causing channel destabilization, which produced positive feedback in the form of additional sediment input, and was transmitted on downstream as a “knock-on” effect or cascading response. Whether this is the major cause of aggradation in the lower South Fork Skokomish and mainstem, however, remains undetermined.

This leads naturally to consideration of the next possible mechanism for aggradation, which is that removal of large wood pieces and logjams, and clearing of riparian zone old-growth forest, resulted in conversion of an island-braided system to a less-stable braided system, triggering release of stored floodplain sediments.

Large wood input and retention as logjams can influence channel form as significantly as both sediment and hydraulic inputs (Montgomery et al. 2003). The island-braided channel type, in which main and secondary channels are separated by stable, vegetated islands observed in some river systems is thought to evolve in sediment-rich systems in the presence of logjams (i.e., Collins and Montgomery 2002; Abbe and Montgomery 2003). In addition, logjams can be important in the development of floodplains (Abbe and Montgomery 2003) and in limiting bank erosion (Abbe and Montgomery 2003; O’Connor et al. 2003). Changes in the amount and the size of wood in a river can have similar impacts to changing sediment inputs or discharge patterns (Montgomery et al. 2003). Removal of large logjams has resulted in significant channel widening in other systems (Triska 1984; Brooks and Brierley 2000). Although removal of logjams initially increases the sediment transport capacity (Harvey et al. 1988; Brooks and Brierley 2000), if the ensuing bank erosion leads to a wider channel, and the concurrent drop in surface water elevation leads to reduced side channel activation, the end result is a system with lower sediment transport capacity (Huang and Nanson, 2007), setting the stage for aggradation.

There is evidence from early descriptions and early aerial photos that the South Fork Skokomish River flowed through a dense old-growth coniferous forest, that its channel was relatively narrow compared to current conditions, and that large logjams were a significant feature (Skokomish Indian Tribe and WDFW, 2010). The Skokomish Indian Tribe and WDFW (2010) hypothesize that the watershed and its associated channels were in a relatively stable condition prior to Euro-American settlement. The upper South Fork Skokomish alluvial valley above the South Fork Skokomish canyon, Vance Creek floodplain below the Vance Creek canyon, lower South Fork Skokomish below the South Fork Skokomish canyon and the lower mainstem are hypothesized to have consisted of stable river channels, side channels, and relic channels. These channels were thought to be separated by islands vegetated with mature forests and to contain numerous logjams, some of which were very large. This hypothesis is supported by early land surveys (Figure 2). The Skokomish River system, like most Olympic Peninsula rivers, is sediment rich, and had adjusted itself into an equilibrium morphology that accommodated the presence of large wood while efficiently transporting its sediment load. This morphology was likely an island-braided or anabranching system (Huang and Nanson, 2007), perhaps functionally similar to that described by Collins et al. (2003) for other Puget Sound rivers such as the lower Nisqually.

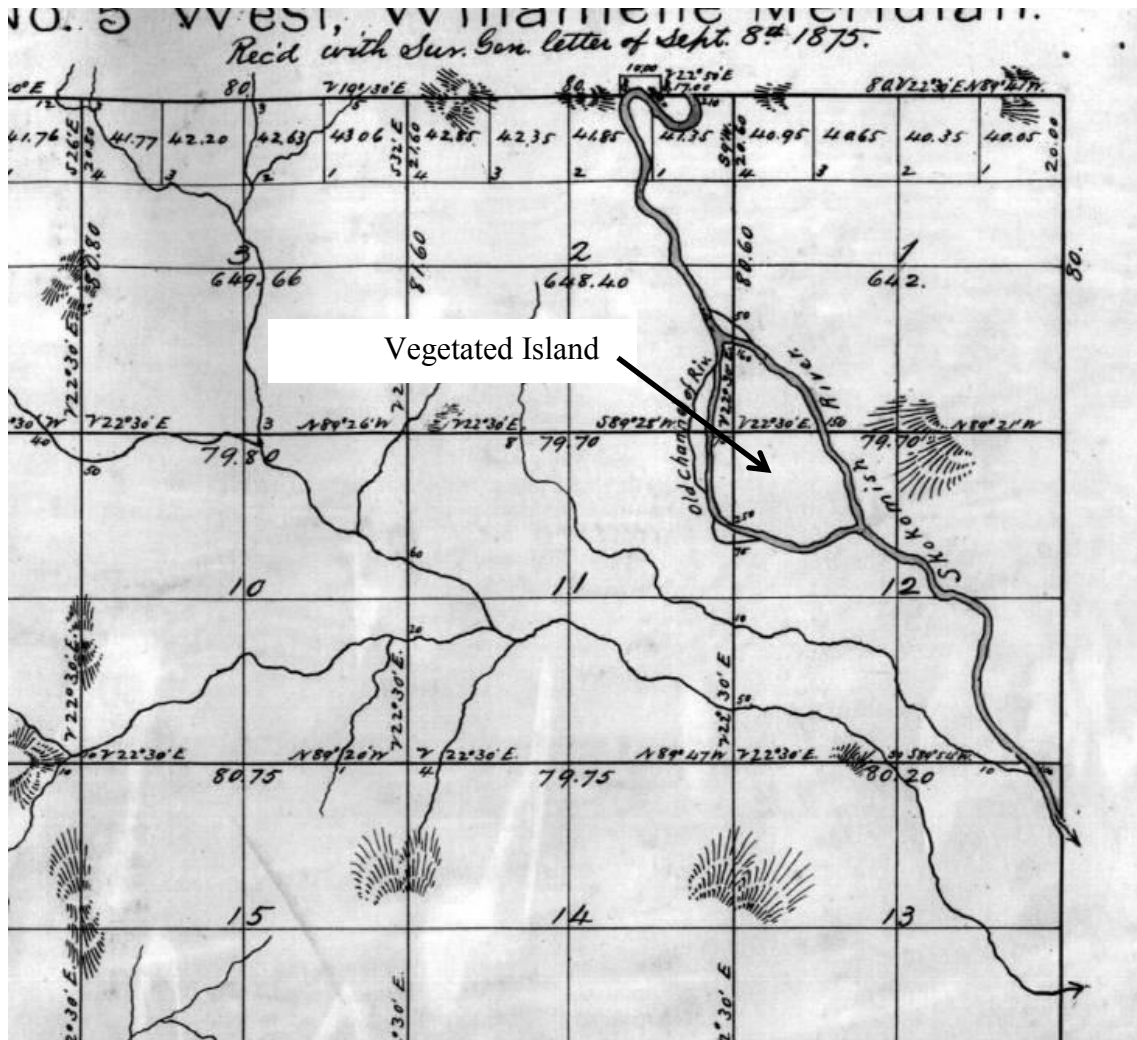

Figure 2. Example of the stable vegetated islands hypothesized to exist in the upper South Fork Skokomish, lower South Fork Skokomish below the Canyon, lower Vance Creek below the Canyon, and lower mainstem just below the North Fork Skokomish confluence. This map shows a vegetated island approximately one mile downstream of the canyon on South Fork Skokomish River (General Land Office) GLO Surveyor map from July 1875). The canyon is located at the top of the map with Vance Creek shown at the bottom of the map (Modified from Skokomish Indian Tribe and WDFW 2010).

These island-braided river systems are capable of storing large volumes of sediment in their islands and floodplains, and depend on an intact riparian forest and large, somewhat stable log jams for their overall channel stability. Removal of the logjams alters the partitioning of hydraulic energy in such a way as to cause increased bank erosion and channel instability, which can lead to export of stored sediment from the reach. Removal of riparian trees hastens the process of destabilization, such that the net effect of land clearing and channel cleaning can be a massive release of stored sediment, as described by Ballantyne (2002). As the channel widens through bank erosion, its capacity to transport sediment becomes reduced over what it was with multiple channels with lower width to depth ratios (Huang and Nanson, 2007), and it begins to aggrade. Several investigators have concluded that this phenomenon may be responsible for the current condition of the lower South Fork Skokomish and mainstem Skokomish Rivers.

This island braided morphology may have been common in sediment-rich areas such as the Skokomish Valley where stream gradient is decreasing in a downstream direction, with resulting decrease in stream power and sediment transport capacity. The steady decrease in gradient as you move from the mountains toward the marine environment is common to most western Washington Rivers. However, these systems apparently transported sediments efficiently with stable morphology prior to human manipulation. Downstream decreasing gradient is associated with transitions in morphology, which include changes in channel type (i.e., from a plane-bed or forced pool-riffle to island-braided morphology, Collins et al. 003), cross-sectional shape or area, substrate type, and bedload composition. The island braided morphology seems to be a transitional type that occurs where the sediment load is dominated by coarse bedload, and sediment storage as relatively stable islands and bars is occurring over long time scales (decades to centuries). Downstream from island braided reaches, it would be expected to encounter a meandering pool-riffle channel type with finer-textured bedload and with suspended load dominating the sediment yield (Beechie et al., 2006). However, in the Skokomish, as in some other Western Washington rivers, that latter transition never occurs, but rather the coarse-bedded morphology extends all the way to where the river transitions into a deltaic setting (Bountry et al., 2009).

Reduction in flow from the North Fork Skokomish due to the operation of Cushman dam, resulting in reduced sediment transport capacity in the lower mainstem is another factor often cited as cause for aggradation (Orsborn 1991a; Jay and Simenstad 1996; Stover and Montgomery 2000). For periods of time following the construction of the dams in 1930, the entire flow of the North Fork Skokomish was diverted directly into Hood Canal (Wampler 1980) through the penstocks of the Potlatch Power plant. More recently, Orsborn (1991a) reported that average monthly flows in October to March were reduced by 78 to 83%, while monthly average flows in the April to September period were reduced by 90 to 96%. More importantly, from a sediment transport standpoint, 2 and 50 year flood peak discharges have been reduced by 80% and 74%, respectively.

Channelization (straightening) of the river channel using riprap, crib structures, cabled logs, and removal of large wood, resulting in temporary improved hydraulic capacity, but reduced sediment transport efficiency is the next mechanism of interest. When a channel is straightened to increase flood conveyance, it is usually widened as well. This tends to improve hydraulic capacity, but actually reduces the sediment transport capacity over that of a more sinuous channel with a deep thalweg, a lower width to depth ratio, and the presence of secondary currents along the bed and banks that keep sediment mobilized. Channelization of the

Skokomish Basin began in the 1930s. At least four locations are thought to have been straightened, including the lower South Fork Skokomish just downstream of the canyon, just downstream of the Vance Creek confluence, the mainstem just below the old North Fork Skokomish confluence and the Church levee, and between HWY 101 and State Route (SR) 106. Due to the lack of information about the level of channelization it is impossible to quantify the impacts of this activity. However, sediment transport would likely have been reduced and edge habitat for juvenile salmon was certainly reduced.

Confinement of the channel by levees, resulting in backwatering of some areas, translation of depositional zones in a downstream direction, in-channel deposition of suspended sediments in low gradient areas, and loss of storage for coarse sediments in secondary channels is the next most commonly referenced cause of aggradation in the mainstem Skokomish River (Bountry et al. 2009). Levees that cause river channel or flood plain constrictions can cause a backwater pool to form upstream of the constriction (Bureau of Reclamation (BOR) 2002), which would result in slower velocities and subsequent sediment deposition in the backwater zone (i.e., local aggradation). This local aggradation would reduce channel gradients upstream, further impacting sediment transport. By contrast, the initial constriction caused by the levee may actually increase local sediment transport capacity. However, this increased capacity will also be relatively local in nature and may result in the relocation of sediment deposits. For example, if the levee acts as a constricting “conduit” between an area of relatively higher gradient and a reach downstream where the gradient is less, the levee can cause translation of a depositional area in a downstream direction, where coarse sediment that would have been deposited upstream may then be transferred and deposited further downstream than it otherwise would have been. Levees isolate the river from its floodplain, which removes some potential deposition zones for coarse sediment, such as side channels, from the system. As the river approaches its estuary, suspended sediment may begin to deposit on the channel bed instead of spreading out over the floodplain as would happen without levee confinement. Levee construction can increase stage height during floods due to the complex interaction between channel roughness, deposition, and reduction in floodplain connectivity (Pinter et al. 2000; BOR 2002; Remo and Pinter 2007).

In the Skokomish Basin, levees have been constructed from the confluence of the South Fork Skokomish with Vance Creek all the way down to Hood Canal (Figure 3). The construction of these levees on the mainstem Skokomish River coincides with the beginning of main channel aggradation documented by Stover and Montgomery (2001). Reviewing this information suggests that the greatest impacts of levee constricting the channel and/or floodplain occur at four locations including, Nalley Island, near the old North Fork Skokomish confluence, just downstream of the Church dike, and the HWY 101 roadway across the Skokomish floodplain. Figure 3 shows the location of current levees and levees/dikes that have been removed;

Hydraulic constrictions of flow at bridge crossings, causing back watering and loss of sediment transport capacity, is the final mechanism of interest. Narrow bridges or those with fill used for the bridge approaches, can have impacts similar to those described above for levees. These bridge features can constrict the channel, isolating the river from its floodplain and side channels, and resulting in backwatering upstream of the bridge and the subsequent deposition of sediments (BOR 2002). There are currently four channels in the lower Skokomish River valley with bridge crossings, including from north to south, the Skokomish River overflow channel,

mainstem Skokomish River, Weaver Creek and Purdy Creek (West Consultants, Inc. 2006). Two other bridges occur, one on Vance Creek, upstream of the HWY 101 bridges and one downstream on the Skokomish River serving SR 106. These bridges appear to have been first built in the 1930s (Table 1). Several of these bridges were rebuilt in the 1970s and 1980s. LiDAR clearly show that floodplain fill has been used to provide approaches for these four bridge (Figure 4). Many of these bridges are narrow openings relative to the channel width of the channels they cross and have resulted in at least some backwatering in the Skokomish Valley during flooding. For example, water has backed up behind the Highway 101 Bridge and SR 106 Bridge during floods (Bountry et al. 2009). In 2009, the 110 ft. span over Purdy Creek was replaced in 2009 with a 350 ft. span. Increasing the size of this single span is expected to generally decrease backwatering upstream of all four HWY 101 bridges (West Consultants, Inc. 2006).

Each of the factors discussed above could potentially be impacted by climate change. Climate change has been a continuous occurrence throughout the history of the world. However, current climate change appears to have been accelerated by human activities (Climate Impacts Group 2009). Climate change can influence the intensity and timing of precipitation, alter contribution ratio of rain and snow, alter vegetation cover, increase sea level (Goudie 2006) and alter disturbance regimes (Climate Impacts Group 2009). These factors can in turn alter sediment transport capabilities of the river and material input (i.e., sediment, LWD). These changes could be significant enough to further destabilize the channel. Sea level rise would impact the Skokomish delta by increasing base level elevation, resulting in potentially greater reductions in sediment transport capabilities in the lower river. In contrast to other natural disturbances (i.e., fires, extreme floods), which occur over short periods (usually less than weeks), climate change occurs over long time periods and is more similar to long-duration anthropogenic disturbances (i.e., logging) (Bakke 2009). Although change occurs over a longer timeframe, sudden changes in the associated physical processes may occur as some threshold is reached (i.e. hydrologic inputs sufficient to cause mass wasting), thereby having an immediate impact to aquatic habitat. In addition, these long-term changes can result in long term instability relative to more sudden impacts. Although climate change has influenced peak flows in other basins, it's unclear if these same changes have occurred in the Skokomish River (England 2007). As discussed above under the „hydrology“ sub-section, there are some indications that peak discharges and trends in peak discharges have increased in some parts of the watershed but not others. Although summer low flows are reduced relative to historic values, these could be the result of sediment aggradation in the lower South Fork Skokomish, lower Vance Creek, and mainstem as well as flow reductions resulting from diversion of flows from the North Fork Skokomish. Based on this information, it appears that climate change has had a minimal impact on sediment inputs and hydrology of the Skokomish Basin.

In conclusion, the combination of the physical nature of the Skokomish Basin as a sediment rich system; increased sediment inputs resulting from land clearing and logjam removal; and reduced hydraulic capabilities resulting from water diversion, river and floodplain constrictions (i.e., levees and bridges) has resulted in too much sediment entering the river channel and has reduced the rivers hydraulic energy to remove the sediment, thereby resulting in channel aggradation. Whether the resulting aggradation is primarily the result of increased sediment input or reduced inability of the river to transport this sediment is unclear. Changes in either sediment inputs or sediment transport capabilities would result in aggradation and thereby

influence the other factor through positive feedback. Regardless of the cause, this increased sediment deposition in the river channel increases the frequency of flooding, which negatively influences humans and fish habitat. In addition, increases in flooding frequency results in a host of natural and anthropogenic responses which generally adversely affect juvenile salmon rearing habitat. It is also quite clear that both increased sediment inputs and decreased hydraulic capabilities of the system need to be addressed to reduce flooding in the Skokomish Basin and improve fish habitat.

Table 1 provides a summary of the timeline of natural and human induced events that may have influenced the processes leading the hypotheses regarding channel aggradation and habitat in the Skokomish Basin. This table was modified from Skokomish Indian Tribe and WDFW (2010). These events can generally be classified as climate change, land clearing, logjam removal, floodplain constriction, channelization, water withdrawal, and restoration. Each of the disturbances listed have the potential to re-activate paraglacial processes (Ballantyne 2002), which would result in channel instability.

Table 1. Timeline of natural and human induced events that have influenced factors affecting channel stability and fish habitat in the Skokomish Basin. The decade when the event occurred, a summary of the event, the factor influenced (i.e., sediment input, hydrology), and the likely impact of the alteration are listed. Modified from a similar table (Table 4.38) in Skokomish Indian Tribe and WDFW (2010).

Decade	Event	Factor Influenced	Likely Impact
~14,000 BP	Glacial recession in the Skokomish Basin		
<1850	Only minor alterations of watershed by humans exist; homeland of Twana people	None	None
1850	Euro-Americans begin settling lower Skokomish floodplain	Sediment and Large Wood (LWD) input	Minimal reduction in bank stability and LWD input
1860	Land clearing and agriculture development of lower Skokomish floodplain	Sediment and LWD input	Minimal reduction in bank stability and LWD input
1870	Land clearing and agriculture development of lower Skokomish floodplain	Sediment and LWD input	Minimal reduction in bank stability and LWD input
1880	Continued agricultural development of lower Skokomish floodplain	Sediment and LWD input	Increased sediment input due to erosion in the lower river, reduced LWD inputs in the lower river
1880	Beginning of industrial logging in lower valley	Sediment and LWD input	Increased sediment input due to erosion in the lower river, reduced LWD inputs in the lower river
1890	Logging of lower valleys, logjam clearing, log driving; farm development continued	Sediment and LWD input	Impacts sediment and LWD inputs. These events likely resulted in substantial increases in sediment input due to erosion in the lower river, LWD inputs perhaps similar to historic level due to increased erosion, but logs not allowed to accumulate
1900	Logging of lower valleys	Sediment and LWD input	Likely substantial increases in sediment input due to erosion in the lower river, LWD inputs perhaps similar to historic level due to increased erosion, but logs being actively removed

Table 1. Continued

Decade	Event	Factor Influenced	Likely Impact
1900	Logjam clearing	Sediment input, sediment transport, channel stability	Likely substantial increases in sediment input due to erosion in the lower river, LWD retention and bank stability reduced, channel evolution from island braided to braided underway
1900	Log driving	Sediment input, sediment transport, channel stability	Likely substantial increases in sediment input due to erosion in the lower river, LWD retention and bank stability reduced, channel evolution from island braided to braided underway
1900	Farm development continued	Sediment input and LWD input	Likely substantial increases in sediment inputs due to erosion in the lower river, LWD inputs perhaps similar to historic level due to increased erosion but logs actively removed
1910	Extensive logging of lower North Fork Skokomish (NF) on Pope and Talbot lands	Sediment input and LWD input	Likely substantial increases in sediment input due to erosion in the lower river, LWD inputs perhaps similar to historic level due to increased erosion but logs actively removed
1910	SR 106 (old State Road 21 and 14)	Hydrology	Reduced floodplain conveyance of flood flows due to hypothesized fill for bridge abutments. This likely reduced sediment transport above the bridge resulting in increased sediment deposition.
1920	Construction of Cushman dams; diversion of NF flow out of the Skokomish Basin at Cushman Dam No. 2 in 1930	Hydrology	Sediment transport capabilities of the North Fork Skokomish and mainstem river are reduced resulting in aggradation in the mainstem Skokomish which further limits sediment transport capabilities
1930	Clearcut logging begins on USFS lands in the SF	Sediment input and LWD input	Likely substantial increases in sediment input due to erosion in the lower river, LWD inputs perhaps similar to historic level due to increased erosion in the upper South Fork Skokomish

Table 1. Continued

Decade	Event	Factor Influenced	Likely Impact
1930	Extensive diking within river delta for farm development	Hydrology	Reduced floodplain conveyance for floodwaters, resulting in backwatering upstream of dikes likely causing sediment deposition upstream. Reduced sediment storage on delta islands, increased sediment storage on the delta prism
1930	Channel channelization/straightening	Hydrology	Reduced sediment transport capabilities
1930	River channel gravel mining	Sediment inputs	Reduced channel sediments. Likely resulted in local head cutting along with potential bed and bank scour, channel destabilization
1930	HWY 101 bridges built at Purdy Cr., Weaver Cr., north Skokomish overflow channel	Hydrology	Reduced conveyance for floodwaters, backwatering and sediment deposition upstream of the bridge
1930	Evidence of aggradation	Sediment input	Likely increase in bank erosion
1940	Creation of Shelton Cooperative Sustained Yield Unit (CSYU) Agreement on Simpson Timber and USFS lands in the South Fork (SF) Skokomish (1946); logging accelerates	Sediment and LWD input, hydrology	Increased mass wasting in upper reaches, triggering channel instability and sediment inputs in alluvial reaches along South Fork Skokomish and Vance Creek, as well as increased frequency of moderate flood peaks in the South Fork Skokomish
1940	Lower mainstem aggrades 1.5 ft (0.46 m)	Hydrology	Likely increase in bank erosion and decreased channel habitat diversity
1950	Clearcutting in SF anticipating hydroelectric project	Sediment and LWD input, hydrology	Reduced slope and bank stability results in increased mass wasting and sediment inputs, reduced wood recruitment, increased flood peaks in the South Fork Skokomish
1950	Logjam removal in SF and other streams in anticipation of an additional hydroelectric project	Sediment input	Reduced bank stability, release of sediments from protected islands and from upstream accumulations

Table 1. Continued

Decade	Event	Factor Influenced	Likely Impact
1950	Diking in Vance Creek and lower river	Hydrology	Reduced sediment transport capabilities upstream of the artificial constrictions due to backwatering, reduced floodplain and side channel storage of sediment and increased retention of sediments in the channel
1950	Variable aggradation in lower river	Hydrology	Likely increase in bank erosion and decreased channel habitat diversity due to ongoing aggradation
1960	Extensive development of dikes	Hydrology	Reduced sediment transport capabilities upstream of the artificial constrictions due to backwater effects, reduced floodplain and secondary storage of sediment and increased retention of sediments in the channel
1960	Accelerating road building and logging in the CSYU	Sediment and LWD input, hydrology	Increased mass wasting and sediment inputs, triggering channel instability and mobilization of floodplain sediments; reduced wood recruitment due to riparian zone logging, , increased frequency of flood peaks in the South Fork Skokomish
1960	Evidence for increased aggradation in lower river.	Hydrology	Likely increase in bank erosion and reduced channel habitat diversity
1970	Dike and revetment system lengthened and repaired	Hydrology	Reduced sediment transport capabilities upstream of the artificial constrictions due to backwater effect , reduced floodplain and secondary channel storage of sediment and increased retention of sediments in the channel
1970	Road building and logging in CSYU occurring at high rates	Sediment and LWD input, hydrology	Increased mass wasting and sediment inputs, triggering channel instability and mobilization of floodplain sediments; reduced wood recruitment due to riparian zone logging; increased frequency of flood peaks in the South Fork Skokomish

Table 1. Continued

Decade	Event	Factor Influenced	Likely Impact
1970	HWY 101 bridge at Weaver Creek re-built	Hydrology	Unknown. It's unclear if this resulted in increased or decreased conveyance (i.e., additional, wider bridge, or new additional smaller bridge?)
1980	Rapid logging of CSYU continues to early 1980s, then declines later in the decade	Sediment and LWD input, hydrology	Increased mass wasting and sediment inputs, triggering channel instability and mobilization of floodplain sediments; reduced wood recruitment due to riparian zone logging; increased frequency of flood peaks in the South Fork Skokomish
1980	Dike structural repairs and additions to various structures made	Hydrology	Reduced sediment transport capabilities upstream of the artificial constrictions due to backwater effects; reduced floodplain and secondary channel storage of sediment and increased retention of sediments in the channel
1980	Timber-Fish-and-Wildlife (TFW) agreement signed	Sediment input and Hydrology	Streambank and hill slope stability likely begin to improve, peak flow impacts likely begin to reduce as well
1980	3.2 ft (0.98 m) of aggradation since 1969 measured at HWY 101	Hydrology	Likely increase in bank erosion and reduced channel habitat diversity
1980	HWY 101 bridges over the Skokomish and SR 106 bridge rebuilt	Hydrology	Unknown. It's unclear if the bridge is wider and if additional floodplain filling occurred.
1990	Logging on USFS lands in SF reduced significantly then essentially stopped (mid 1990's)	Sediment input and Hydrology	Streambank and hill slope stability likely begin to improve, peak flow impacts likely begin to reduce as well
1990	Watershed restoration activities begin on USFS lands.	Sediment input and Hydrology	Streambank and hill slope stability likely begin to improve, peak flow impacts likely begin to reduce as well
1990	Extensive logging of second growth on Simpson lands	Sediment input and Hydrology	Impacts to sediment inputs and hydrology likely reduced compared to historic impacts

Table 1. Continued

Decade	Event	Factor Influenced	Likely Impact
1990	Forest and Fish Law enacted (1999)	Sediment input and Hydrology	Streambank and hill slope stability likely begin to improve, peak flow impacts likely begin to reduce as well
2000	Logging of second growth timber on Simpson lands	Sediment input and Hydrology	Impacts to sediment inputs and hydrology likely reduced compared to historic impacts
2000	Continued evidence for aggradation	Hydrology	Likely increase in bank erosion and reduced channel habitat diversity
2000	Restoration work in upper SF to close roads	Sediment input and Hydrology	Streambank and hill slope stability likely begin to improve, peak flow impacts likely begin to reduce as well
2000	GI initiated	No effect	No effect
2000	Cushman Settlement reached (2009)	Hydrology	Minimal impact to this point
2010	Cushman Settlement agreement implemented	Hydrology	Improved sediment transport capabilities in the North Fork Skokomish below the two dams and in the lower mainstem
2010	Floodplain restoration in SF by USFS	Sediment input	Increased bank stability and floodplain sediment storage, and potential for improved sediment transport
2010	Dikes removed and borrow ditches filled on Nalley Island	Hydrology	Increased conveyance of floodwater, reduced backwater effect, increased sediment storage capability on delta islands and reduced sediment storage in the channel
2010	Purdy Creek Bridge improved (2009)	Hydrology	Increased conveyance of floodwater, reduced backwater effect, improved local sediment transport
2010	Air temperatures increased by 0.8°C (1.5°F) since 1920 in the Pacific Northwest	Sediment input and Hydrology	Likely increase in peak flow magnitudes and shift from spring peak flows to winter peak flows, reduced summer baseflows; potential increase in mass wasting due to wetter winters.

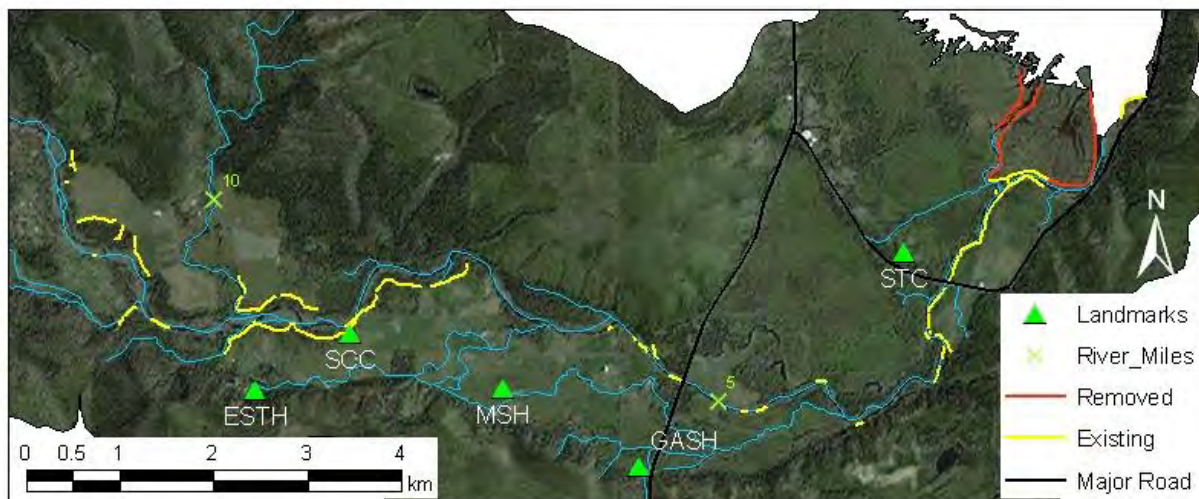

Figure 3. Locations of current levees and levees/dikes that have been removed in the Skokomish Basin. Landmarks, marked by triangles include, the Skokomish Tribal Center (STC), George Adams Salmon Hatchery (GASH), McKernan Salmon Hatchery (MSH), Skokomish Community Church (SCC), Eels Springs Trout Hatchery (ESTH).

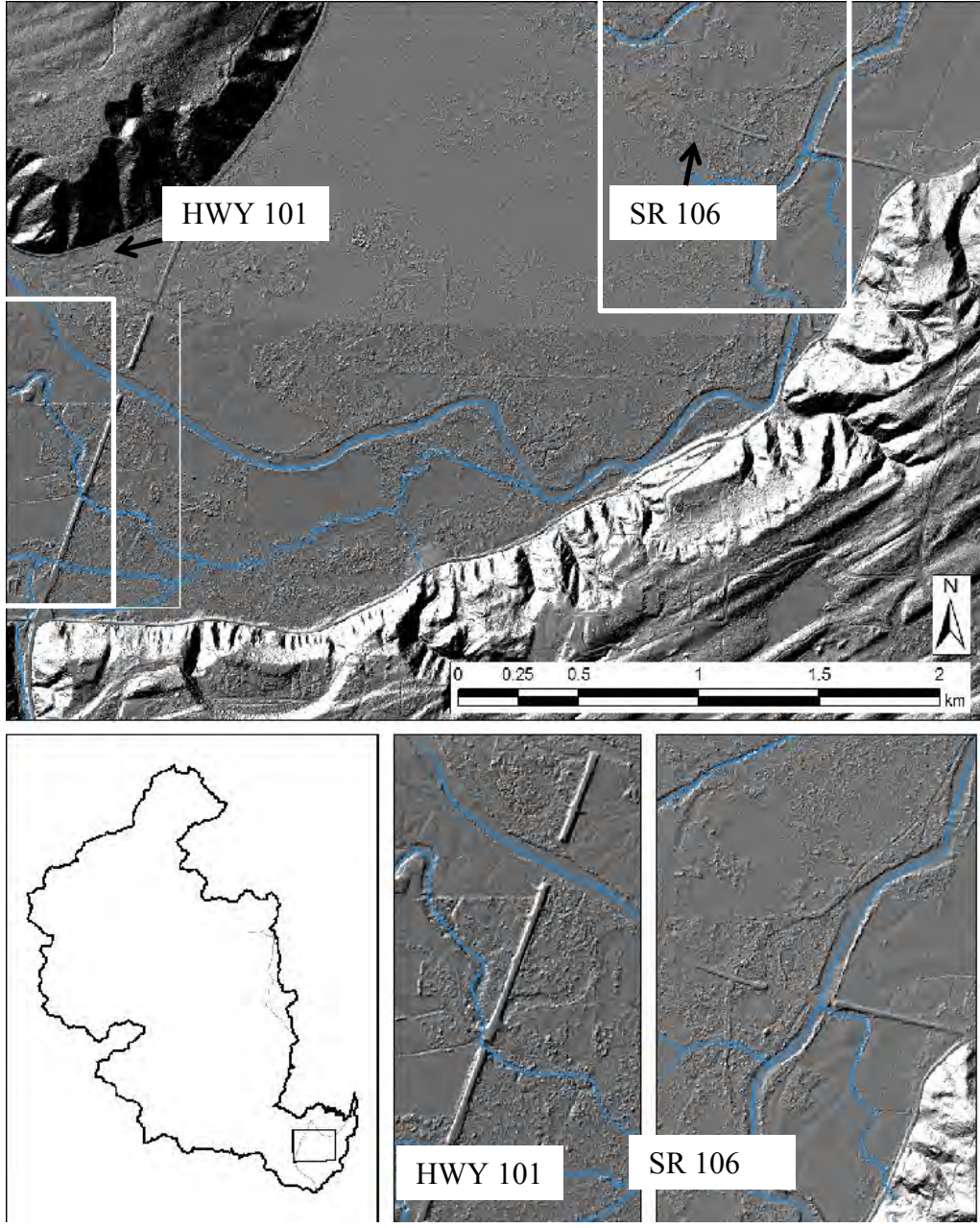

Figure 4. LiDAR images depicting the floodplain fill that has been used to provide approaches for four HWY 101 bridges and one SR 106 bridge in the lower Skokomish Basin.

Current Habitat Conditions for All Species: Stream Habitat

The natural and anthropogenic processes described above combine to form the current fish habitat existing in the Skokomish Basin. The focus of the current study is on habitat for juvenile anadromous salmonids and the following section describes the current state of juvenile salmonid habitat. However, reference will also be made to impacts on adult salmonids as well, since the distribution and abundance of adults can influence the distribution and abundance of

juveniles. Information from data collected as part of the Skokomish GI, as well as past habitat data collections, are summarized in this section.

Sample Sites

New data collected for the Skokomish GI was conducted in numerous study reaches and off-channel ponds throughout the Skokomish Basin (see Appendix A for details). Study reaches within the Skokomish Basin were stratified by channel confinement and stream gradient, for a total of 8 strata (Table 2). We then sampled a total of 21 study reaches during the summer of 2008 and 24 study reaches during the winter of 2009 (Figure 5). Of the reaches sampled during the summer, 16 were randomly selected and 5 were selected by the USACE. Of the winter sample reaches, 19 sites were randomly selected and 5 were selected by the USACE (See Appendix B for details of habitat sampling methods). A total of 22,618 m in stream length was sampled during the summer, 15,100 m from randomly selected reaches and 7,518 m from the USACE reaches. A total of 22,963 m was sampled during the winter, with 17,808 m from randomly selected reaches and 5,154 m from the USACE reaches.

Two of the USACE selected reaches, the Old North Fork Skokomish, South Fork Skokomish confluence reach (ONFSF) and the New North Fork Skokomish, South Fork Skokomish confluence (NNFSF) reaches, intersected one of the randomly selected reaches (2-27) and, therefore were shortened so that the reaches did not overlap. This resulted in these two USACE reaches being shorter than they would have been otherwise based on their bankfull width. In addition, the reaches 2-30 and 2-38, which were only sampled during the summer, also overlapped, and were shortened to prevent the overlap resulting in these reaches being shorter than they would have been otherwise based on their bankfull width. The downstream end of the snorkeled reach for 2-30 was at the same point as the upstream end of the snorkeled reach for 2-38.

General habitat availability for anadromous salmonids was determined by reviewing segment reach length data from the Northwest Indian Fisheries Commission (NWIFC) Salmon and Steelhead Habitat Inventory and Assessment Program (SSHIAP) (NWIFC 2004), barrier information from WDFW (Williams et al. 1975), and discussions with fisheries biologists familiar with the system (L. Ogg, USFS – retired; Marty Ereth, Skokomish Indian Tribe – now with Pierce County; personal communication). Based on this assessment, we determined that there is approximately 132 km (82 mi) of anadromous fish habitat in the Skokomish Basin (Figure 6). There is slightly more mainstem (55.4%) habitat than tributary (44.6%) habitat within the anadromous zone of the Skokomish Basin. A majority of this habitat is low gradient (<2%) unconfined channels (floodplain width \geq 4 channel widths), which makes up nearly 80% of the anadromous zone within the Skokomish Basin (Table 2; Figure 5). Very little of the anadromous habitat (<8%) has a gradient greater than 4%. In addition, there are about 4.1 km of the mainstem and 1.6 km of side channel classified as being in the stream estuary ecotone (Figure 7). The classification of the stream-estuary ecotone was based on observations of tidal influence during our sampling (observed at site 2.23 but not site 2.28 – see Figure 5) and the present of estuarine dependent species such as flounder.

Table 2. Stream segment strata used to stratify tributary and mainstem river habitat in the Skokomish Basin based on stream gradient and channel confinement.

Strata	Stream Gradient	Channel Confinement	Total Stream Length (km)	Percent of Total Length	Number of Sites Sampled
S1U	<1%	Unconfined	79.40	60.1	20
S1C	<1%	Confined	16.39	12.4	5
S1-2U	1-2%	Unconfined	13.11	9.9	5
S2-4U	2-4%	Unconfined	7.60	5.8	2
S2-4C	2-4%	Confined	7.95	5.4	2
S4-8C	4-8%	Confined	5.71	4.3	2
S8C	>8%	Confined	1.97	1.5	2

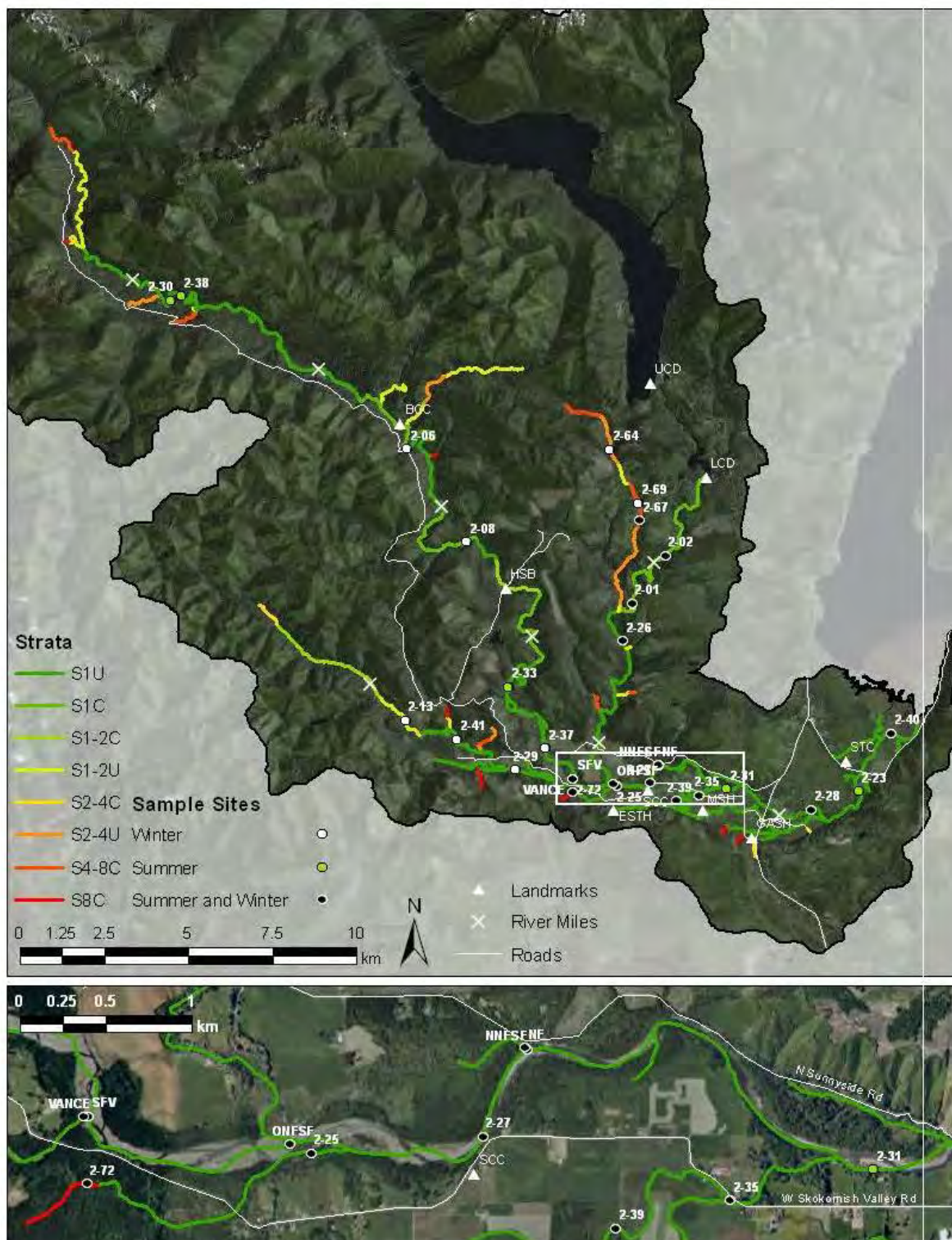

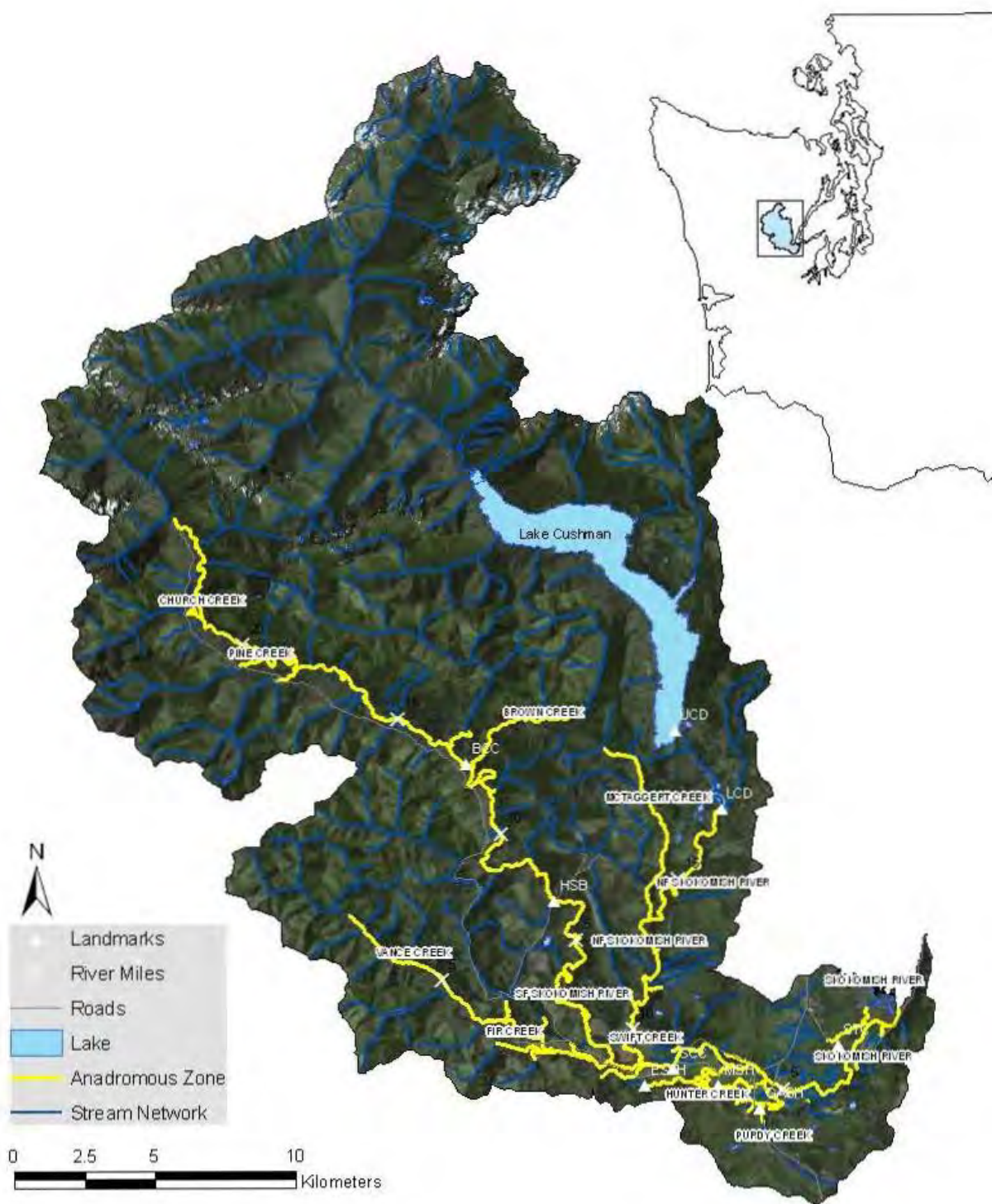

Figure 6. Anadromous fish zone within the Skokomish Basin. Landmarks, marked by triangles include, the Skokomish Tribal Center (STC), George Adams Salmon Hatchery (GASH), McKernan Salmon Hatchery (MSH), Skokomish Community Church (SCC), Eels Springs Trout Hatchery (ESTH), High Bridge (HSB), Browns Creek Campground (BCC), Lower Cushman Dam (LCD), and Upper Cushman Dam (UCD).

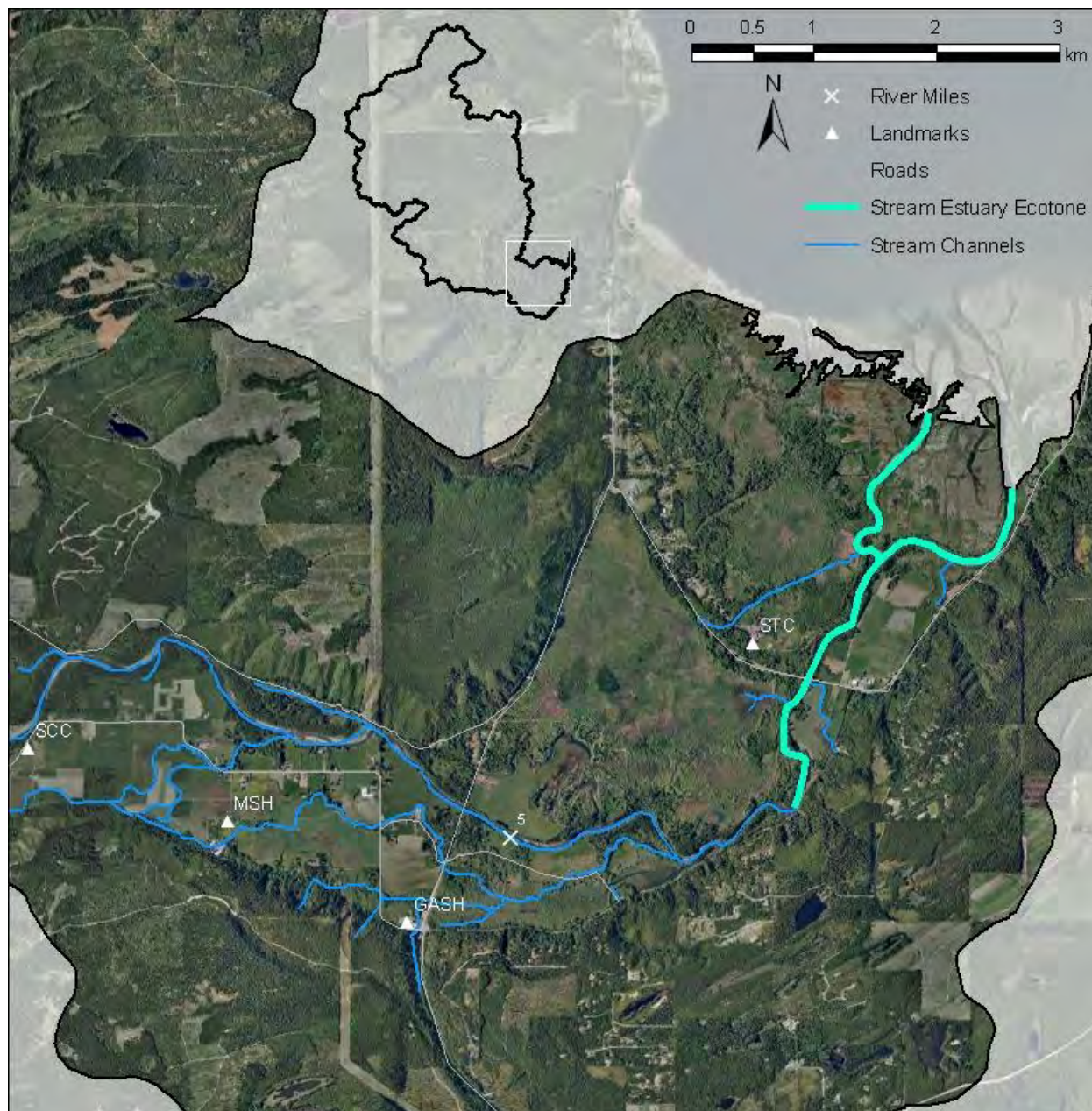

Figure 7. Extent of the stream estuary ecotone in the lower Skokomish River. Landmarks, marked by triangles include, the Skokomish Tribal Center (STC), George Adams Salmon Hatchery (GASH), McKernan Salmon Hatchery (MSH), Skokomish Community Church (SCC).

The fact that a majority of the available habitat is in the mainstem rather than tributaries is somewhat unique and may somewhat limit salmon productivity in the system. In general, a significant proportion of habitat available to juvenile salmonids in river basins is usually located in tributaries (i.e., ~33% in the Skagit Basin (Beechie et al. 1994), and tributaries are thought to produce significant proportions of juvenile salmonids, particularly coho salmon (i.e., Beechie et al. 1994). However, this limitation may be overcome by the fact that so much of the Skokomish Basin is made up of low gradient unconfined reaches, which are generally the most productive

salmon habitats (Burnett et al. 2007). Unfortunately, much of this habitat in the Skokomish Basin is also the most degraded.

Salmonid Habitat Degradation

Threats to juvenile salmon habitat in the Skokomish watershed are the result of the cascading effects of the disturbances to physical process occurring throughout the watershed as described above. The resulting sediment aggradation and general impact to the general processes has four main effects on juvenile fish habitat including reduced 1) habitat availability, 2) habitat connectivity, 3) habitat stability, and 4) habitat quality. Each of these effects and the factors responsible for them are discussed below.

Reduced Habitat Availability

Habitat availability in the Skokomish Basin has been reduced as a result of dams, loss of side channel habitat, and channelization. Construction of the two Cushman dams blocked migration to approximately 26 km (16 mi) of mainstem habitat, based on assessment of stream segment lengths in the Seg-16a Geographic Information System (GIS) layer provide by SSHIAP (NWIFC 2004). This assumes that prior to the construction of the dams; salmon were able to ascend to RKM 53 (RVM 33), as asserted by the Skokomish Indian Tribe and WDFW (2010). We estimated that an additional 13 km (8 mi) of tributary habitat would have been available, based on this same data source. We assumed that migratory barriers were present in tributary reaches with more than a 4% gradient; a relatively conservative measure. A majority of the isolated tributary habitat was from Big Creek and Dow Creek. However, it's unclear what the gradient of these streams was, as they currently lie below Lake Cushman, which is not depicted on our GIS layers. Based on this assessment, the Cushman projects block access to approximately 25% of the mainstem habitat and 18% of the tributary habitat available to anadromous salmon in the Skokomish Basin. In addition, the Cushman projects block access to approximately 320 ha (965 acre) of lake habitat that would have been provided by the pre-dam Lake Cushman. This loss of habitat may be even more important than the actual amount of habitat loss implies, since the area inundated and blocked by Cushman Dam has been stated to potentially have been some of the most productive salmon habitat in the Skokomish Basin (Skokomish Indian Tribe and WDFW 2010). The impact of the two Cushman dams will be partially mitigated through the new FERC licensing agreement that requires upstream passage of adults and downstream passage of juveniles through these projects.

The loss of vegetated islands and their associated side channels, as a result of clearing riparian zone old-growth forests and removal of logjams, represents a significant loss of habitat for salmonids. Based on the assessment above, several locations within the Skokomish Basin historically had well established vegetated islands within the valley floodplain, which were surrounded and intersected by numerous river channels (see Figure 2). Although some of these channels were likely relic channels, which may have contained water only during high flows, many likely had flowing water during non-base flow periods (Skokomish Indian Tribe and WDFW 2010). Currently, there are very few vegetated islands in the valleys of the Skokomish Basin. We examined aerial photographs from 2007 at a 1:2,500 scale using GIS to determine the number of side channels in the system. For the purpose of this exercise we defined main channel, side channel, and braided channel habitat as follows:

- Main channel: Primary channel containing a majority of the stream discharge

- Braided channel: Secondary channel separated from the main channel by a grave bar lacking vegetation or having only sparse and young (<2 yrs) vegetation, such as immature trees and/or brush.
- Side channel: Secondary channel separated from the main channel by an island with mature vegetation.

Examination of aerial photos show eight vegetated islands in the lower Skokomish Basin below the canyons, seven in the lower mainstem, and one in lower Vance Creek. Total side channel stream length was estimated at 4.6 km in the lower mainstem and 360 m in lower Vance Creek. However, more than a third of this total was associated with the distributary channel around Nalley Island, located in the Skokomish estuary. Although it's possible we missed some side channels during this analysis, it is still quite likely that channel diversity has been reduced throughout the Skokomish Basin, especially in the upper and lower South Fork Skokomish. For example, the Skokomish Indian Tribe and WDFW (2010) state that an island described by the GLO surveyor Ross Shoecraft, which was located just downstream of the South Fork Skokomish canyon was approximately 1 mile (1.6 km) long and a half mile wide. Thus, the side channel around this lost island would have represented a third of current estimated side channel habitat. It's likely that this channel was significantly longer than 1.6 km (the length of the island) and that several other side channels may have traversed the island as well.

In addition to assessing aerial photos for channel complexity, we obtained data on all channel types within our study reaches. We observed side channels in only 6 of our study reaches during both summer and winter surveys (Table 3; Table 4; Figure 8). Side channel habitat, when present, also generally made up less than 20% of the total channel length surveyed at the site. This limited availability of side channels occurred despite the fact that we surveyed a nearly continuous stretch of stream from just above the old North Fork Skokomish confluence to just above HWY 101; an area that historically likely had numerous side channels. The apparent reduction in side channel habitat represents a significant loss of habitat for salmon. Adult salmon are known to spawn in side channels (Eiler et al. 1992; Hiss 1995). In addition, loss of channel diversity reduces available habitat for juvenile salmonids. Juvenile salmon use side channel habitat extensively (Murphy et al. 1989; Hirschi and Reed 1998; Jeanes and Hilgert 2000; Peters, FWS, unpublished data). Juvenile Chinook salmon densities in reaches of the Cedar River were positively related to the amount of edge habitat and the proportion of side channel habitat within the reach (R. Peters, FWS, unpublished data). This is likely due to the fact that newly emerged juveniles are dependent on edge habitat associated with the river bank and velocities in the mainstem may be too fast (Rosenfeld et al. 2008). Juvenile Chinook salmon in the Cedar River were rarely more than a couple of meters away from the river edge (R. Peters, FWS, unpublished data). Thus, the loss of side channel habitat represents a significant loss of edge habitat for juvenile salmonids.

Although the number of side channels in the Skokomish Basin has been reduced, the number of braided channels has likely increased (Table 3 and Table 4). Our GIS assessment counted eight braided channels totaling 1.6 km in the lower mainstem, 13 braided channels totaling 2.4 km in the lower South Fork Skokomish, 15 braided channels totaling 1.2 km in lower Vance Creek, and 35 braided channels totaling 4.6 km in the upper South Fork Skokomish. We observed braided channels in all but 3 of the summer study reaches and 6 of the winter study reaches. Braided channels were three times and four times more abundant than side channels during summer and winter, respectively. In addition, braided channels made up a majority of the

habitat within one reach in the summer and winter surveys. Thus, it appears that there may have been a transition from side channel dominated lateral habitats to braided channel lateral habitats throughout much of the Skokomish Basin. Although braided channels also provide edge habitat, the quality of this edge habitat for juvenile salmon is likely reduced relative to side channels. Juvenile Chinook salmon densities in the Cedar River, Washington were positively related to overhead cover provided by adjacent riparian vegetation (R. Peters, FWS, unpublished data), likely due to the added protection from predators (Helfman 1981). This may explain why juvenile Chinook salmon in the Cedar River showed a marked preference for side channels relative to the mainstem river and associated braided channel (R. Peters, FWS, unpublished data; Murphy et al. 1989).

Table 3. Percent (based on length) of the habitat in reaches surveyed during this study composed of braided channels (BC), backwaters (BW), main channel (MC), overflow channel (OC), and side channels (SC), along with the ratio of total channel length to main channel length per reach (Tot:MC Ratio) in the different study reaches during the summer of 2008. Site names of reaches correspond to those in Figure 5. The range, mean, and Standard Error (SE) conditions observed over all the sites are also provided.

Site Name	Bankfull Width (m)	Channel Type					Tot:MC Ratio
		BC	BW	MC	OC	SC	
2-01	15.7	10.2	11.3	78.6	0	0	1.3
2-02	17.8	12.2	9.1	78.6	0	0	1.3
2-23	32.8	1.8	7.5	90.7	0	0	1.1
2-25	11.4	10.0	0	79.5	0	10.5	1.3
2-26	14.6	9.2	4.1	79.5	0	7.2	1.3
2-27	29.7	16.8	4.1	67.8	0	11.4	1.5
2-28	33.6	1.7	2.7	95.6	0	0	1.0
2-30	40.8	7.0	7.9	85.1	0	0	1.2
2-31	43.3	4.4	3.6	72.8	0	19.1	1.4
2-33	56.5	17.5	11.8	70.7	0	0	1.4
2-35	9.9	0	0	100.0	0	0	1.0
2-38	49.0	61.1	3.3	35.2	0.4	0	2.8
2-39	12.3	7.4	0	92.6	0	0	1.1
2-40	41.7	0	0	93.2	0	6.8	1.1
2-67	8.2	16.2	0.5	83.2	0	0	1.2
2-72	5.3	9.2	5.9	84.9	0	0	1.2
NF	17.1	0	0	100.0	0	0	1.0
NNFSF	53.0	13.9	5.5	80.7	0	0	1.2
ONFSF	70.0	17.3	4.0	48.5	0	30.3	2.1
SFV	42.6	32.4	10.9	56.7	0	0	1.8
Vance	24.7	22.7	0	77.3	0	0	1.3
Mean	30.0	12.9	4.4	78.6	0.0	4.1	1.4
SE	4.0	3.0	0.9	3.6	0.0	1.7	0.1
Minimum	5.3	0.0	0.0	35.2	0.0	0.0	1.0
Maximum	70.0	61.1	11.8	100.0	0.4	30.3	2.8

Table 4. Percent (based on length) of the habitat in reaches surveyed during this study composed of braided channels (BC), backwaters (BW), main channel (MC), overflow channel (OC), and side channels (SC), along with the ratio of total channel length to main channel length per reach (Tot:MC Ratio) during the winter of 2009. Site names of reaches correspond to those in Figure 5. The range, mean, and Standard Error (SE) conditions observed over all the sites are also provided.

Site Name	Bankfull width (m)	Channel Type					Tot:MC Ratio
		BC	BW	MC	OC	SC	
2-01	15.7	3.2	8.5	88.3	0	0	1.1
2-02	18.0	9.3	15.0	75.7	0	0	1.3
2-06	35.0	27.1	0	72.9	0	0	1.4
2-08	30.0	17.3	3.7	79.0	0	0	1.3
2-13	17.0	0	0	100.0	0	0	1.0
2-25	14.3	0	6.3	75.1	0	18.5	1.3
2-26	14.6	2.7	21.3	63.6	0	12.4	1.6
2-27	43.0	9.4	12.2	76.3	0	2.2	1.3
2-28	35.0	0.8	9.2	90.1	0	0	1.1
2-29	31.0	18.5	9.8	68.4	0	3.3	1.5
2-35	12.3	0	0	100.0	0	0	1.0
2-37	40.0	15.0	22.0	63.0	0	0	1.6
2-39	9.9	5.4	0	94.6	0	0	1.1
2-40	42.0	15.6	0	84.4	0	0	1.2
2-41	30.0	55.8	5.0	39.2	0	0	2.6
2-64	3.0	10.2	4.5	85.3	0	0	1.2
2-67	12.3	15.0	0	85.0	0	0	1.2
2-69	5.0	19.7	0	80.3	0	0	1.2
2-72	5.0	24.3	17.9	57.7	0	0	1.7
NF	15.0	0	0	100.0	0	0	1.0
NNFSF	53.0	0	1.7	98.3	0	0	1.0
ONFSF	70.0	29.7	9.0	39.0	0	22.3	2.6
Vance	30.0	0	5.9	84.1	0	10.0	1.2
Mean	25.3	12.1	6.6	78.3	0	3.0	1.4
SE	3.5	2.8	1.5	3.6	0	1.3	0.1
Minimum	3.0	0	0	39.0	0	0	1.0
Maximum	70.0	55.8	22.0	100.0	0	22.3	2.6

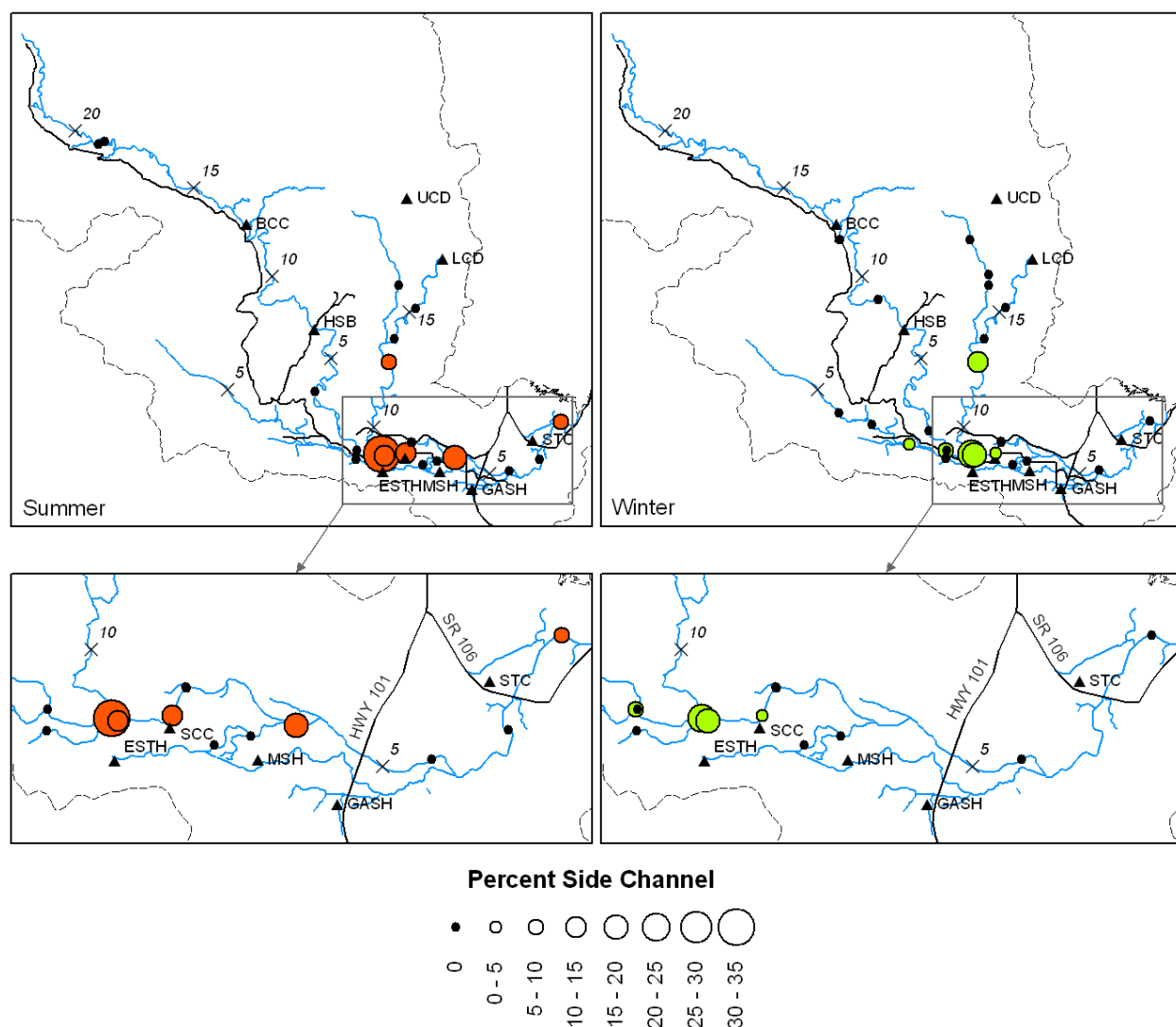

Figure 8. Percent (based on length) of habitats in the study reaches sampled during this study composed of side channels during the summer of 2008 and the winter of 2009 in the Skokomish Basin. Landmarks, marked by triangles include, the Skokomish Tribal Center (STC), George Adams Salmon Hatchery (GASH), McKernan Salmon Hatchery (MSH), Skokomish Community Church (SCC), Els Springs Trout Hatchery (ESTH), High Bridge (HSB), Browns Creek Campground (BCC), Lower Cushman Dam (LCD), and Upper Cushman Dam (UCD).

In addition to the creation of dams and the loss of side channels, channel straightening has caused a loss in stream habitat within Skokomish Basin. Although it is difficult to quantify the impacts of this activity, it is likely that overall loss is substantial. For example, Bountry et al. (2009) noted channel straightening below the HWY 101 Bridge (Figure 9). This single event reduced the channel from approximately 2.4 km (1.49 mi) to 1.4 km (0.86 mi), a 1 km (42%) reduction in total channel length in this area. Bountry et al. (2009) also state that channelization may have occurred in the vicinity of the Church Dike (near the Skokomish Community Church (SCC) on the maps), which is located downstream of the old North Fork Skokomish confluence.

Channelization also likely eliminated the rivers connection to side channel habitat, further reducing overall habitat availability as discussed previously.

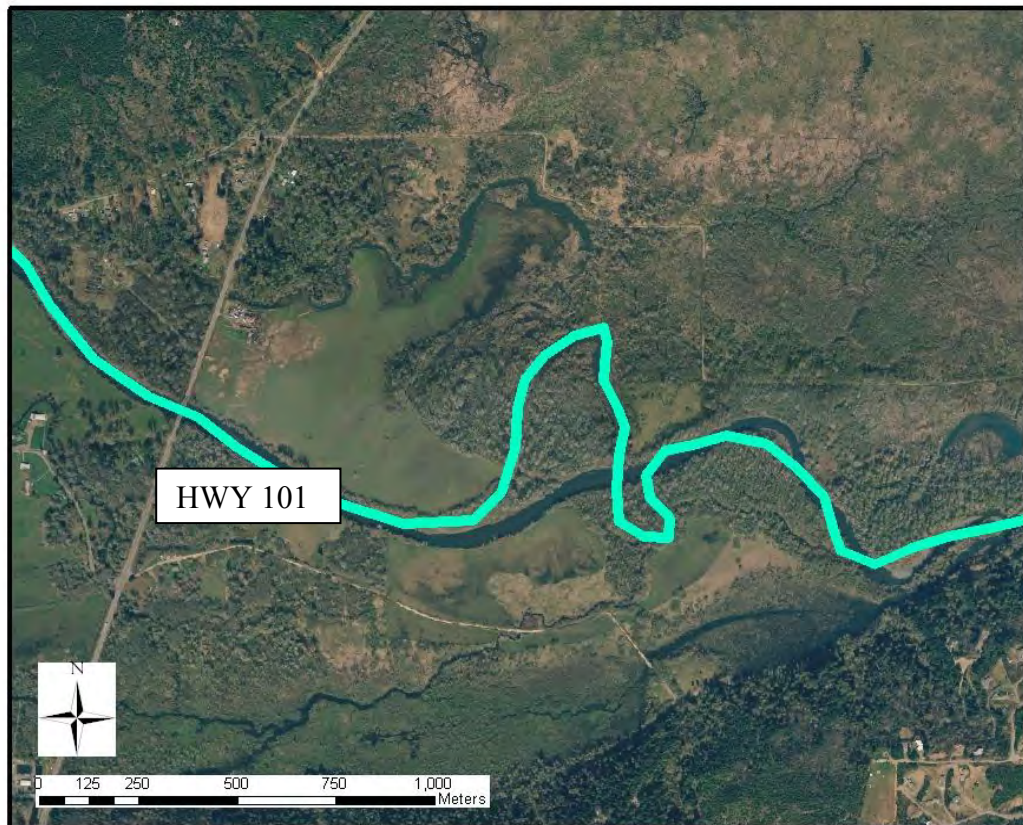

Figure 9. An example of channelization found within the Skokomish Basin. The 1938 channel (aqua line) is plotted over the 2007 channel shown in the base aerial photo of the river directly below Highway 101. This channelization represents a 42% reduction in channel length at this location (2.4 km). Figure is modified from Bountry et al. (2009).

Reduced Habitat Connectivity

Reduced habitat connectivity can result from numerous land management activities including dam construction, flow diversion, levee construction, road fill associated with bridge approaches, channelization, sediment aggradation, reduced base flow discharges, and road construction associated with logging activities. Cushman Dam completely blocks anadromous fish from the upper Skokomish Basin and was therefore discussed with habitat loss above. However, flow diversion from Cushman directly to Hood Canal can also impact habitat connectivity by reducing low flow discharge and isolating habitat. Much of the North Fork Skokomish was isolated from the rest of the river due to low flows resulting from historic water diversions from Lake Cushman (Skokomish Indian Tribe and WDFW 2010). However, the new

FERC agreement will provide additional flow during the low flow period, thereby improving habitat connectivity.

In an effort to control frequent high flow and overbank events, residents of the valley, along with various federal and state agencies, have historically undertaken an aggressive diking, channelization, and bank stabilization campaign (Canning et al. 1988). While this discontinuous network of dikes and associated structures may have mitigated low-level and site-specific flooding, they are of little use during large magnitude flood events (Rigby 2000). Diking has occurred quite extensively in the lower watershed, from approximately Vance Creek downstream. Some diking has also occurred on the north bank of the South Fork Skokomish, directly upstream of Vance creek. Levee construction, road fill associated with bridge approaches, and channelization can impact habitat connectivity by disconnecting the main channel from its floodplain and side channel habitats. In addition, adult and juvenile salmonids pushed into the floodplain during flood events that overtop the levees can become stranded there as flows recede, especially in areas where levees prevent floodwaters from moving from the floodplain back into the main channel.

Off-channel habitat is crucial to overwintering juveniles such as coho and steelhead, which use them to escape high winter flows. Off-channel habitats are also used as predator refugia by juvenile salmonids, and adult salmon utilize off channel habitat for spawning. The patchwork mosaic of diking can make it more difficult or impossible for juveniles that find their way onto the floodplain to return to the river proper when flows recede, particularly when the water is cold, when overbank flows are more likely (Bradford 1997). Sediment aggradation in this system has led to increase in overbank flow, even without an increase in overall discharge (Stover and Montgomery 2001). This has resulted in flooding occurring at successively reduced discharges and progressive increases in this potential impact.

Channel aggradation also impacts summer low flows by causing the complete dewatering of the lower portions of Vance Creek and the South Fork Skokomish (Skokomish Indian Tribe and WDFW 2010). This creates a complete barrier to upstream passage by adults and subsequently impacts the distribution of juveniles. For example, the barrier reduces the ability of juvenile salmon to redistribute within the system prior to winter freshets. In addition, the dewatering significantly reduces the amount of available rearing habitat and results in the stranding and potential mortality of juveniles. The dry channel conditions in the lower South Fork Skokomish result in approximately 12 km (7.5 mi) of the South Fork Skokomish being inaccessible to adult Chinook salmon.

Loss of floodplain connectivity appears to be worse in the lower watershed than the upper watershed. According to Correa (2003), habitat in the mainstem Skokomish, the South Fork Skokomish from RKM 14.5 to RKM 19.3 (RVM 9.0 to RVM 12.0) and Hunter, Weaver, and Vance Creeks are the most degraded, in terms of floodplain connectivity (Figure 10; detailed table in Appendix B). Although there are numerous data gaps in the data set used by Correa (2003), the fact that this is the portion of the watershed that has undergone the most anthropogenic influences suggests these results are likely representative of the Skokomish Basin as a whole.

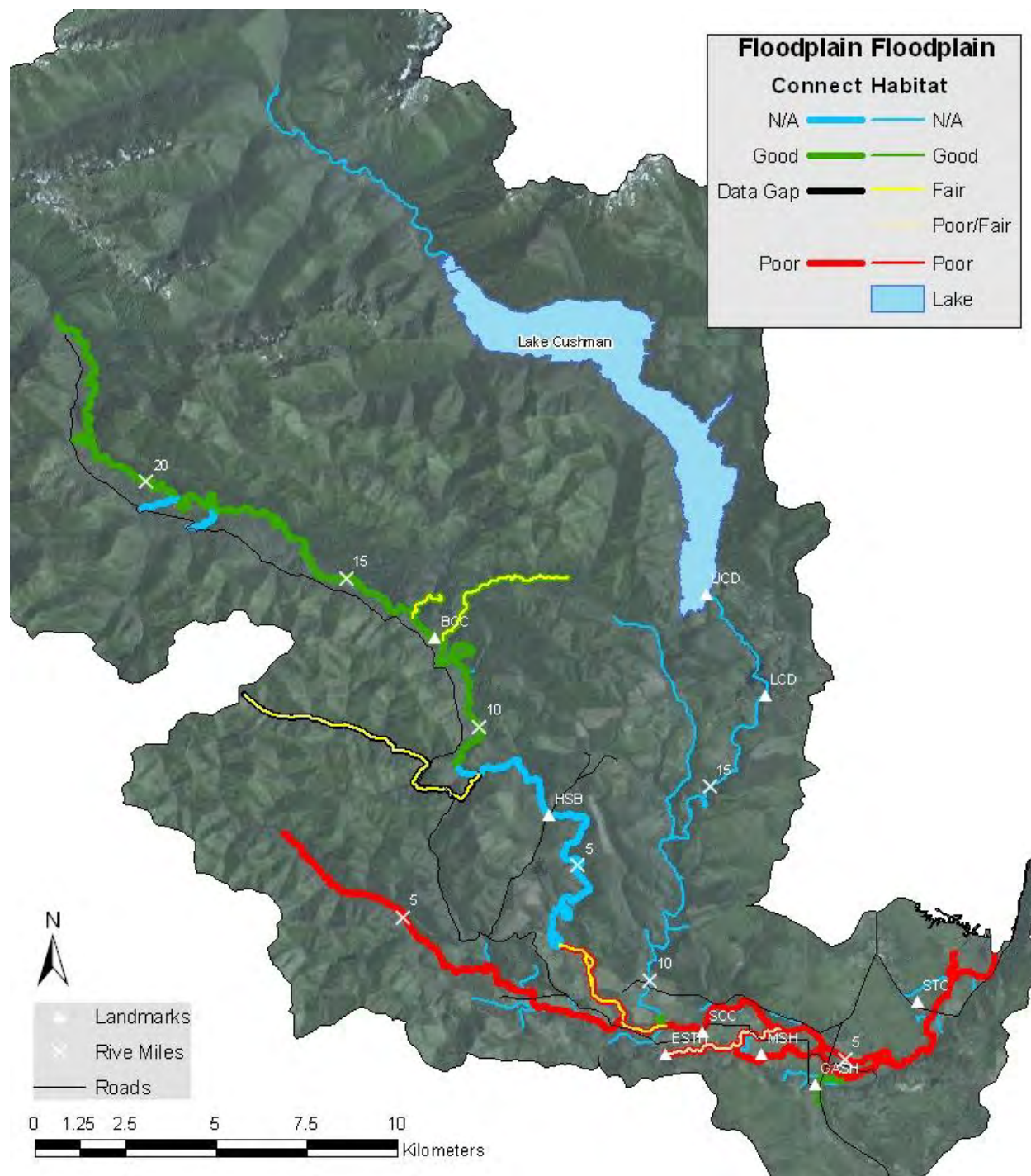

Figure 10. Floodplain connectivity ratings (bold lines) and floodplain habitat ratings (fine lines) for areas within the Skokomish Basin (based on Correa 2003), including areas where data gaps exist. Landmarks, marked by triangles include, the Skokomish Tribal Center (STC), George Adams Salmon Hatchery (GASH), McKernan Salmon Hatchery (MSH), Skokomish Community Church (SCC), Eels Springs Trout Hatchery (ESTH), High Bridge (HSB), Browns Creek Campground (BCC), Lower Cushman Dam (LCD), and Upper Cushman Dam (UCD).

Reduced Channel Stability

Channel aggradation within the Skokomish Basin has been reported to total approximately 1.8 m in the Skokomish River from 1939 to 1997 (Stover and Montgomery 2001). The combination of Simons and Associates (1993 and 1995) and England (2007) data yields a similar estimate of total aggradation of 1.4 m. This channel aggradation causes several negative effects on juvenile salmon survival. The dramatic increase in sediment results in a largely unstable stream bed, where localized scour and fill can occur at lower discharges than those found in the original non-aggrading stream bed. This localized scour can physically remove redds during the process (Tripp and Poulin 1986; Schuett-Hames et al. 2000). In addition, localized fill can also bury salmon redds that would have otherwise escaped the effects of scour (Gottesfeld et al. 2004). In addition, fine sediment deposited in redds that weren't scoured can suffocate salmon redds by restricting water flow past developing embryos (Devries 2000).

Aggradation can also result in unstable channel conditions at larger spatial scales. This results from the channels inability to transport the excess sediment, resulting in frequent avulsions through unstable gravel bars or islands. This also results in the stranding of juvenile salmon as portions of the active channel become isolated from the mainstem as water levels recede (Sommer et al. 2005).

A dramatic example of the effects of aggradation on channel stability and migration were illustrated by the changes that occurred at the confluence of the North and South Fork Skokomish during the 2004 water year. The North Fork Skokomish became blocked by sediment and LWD from the South Fork Skokomish. The North Fork Skokomish eventually breached a levee, entered an abandoned stream channel, and now enters the mainstem approximately 2 km downstream from its original confluence (Geo Engineers 2006). This event resulted in the dewatering of redds and isolation of juveniles in the reach downstream of the avulsion. Ironically, this event increased the available habitat for salmonids by lengthening the North Fork Skokomish stream reach.

Reduced Habitat Quality

In addition to habitat loss, reduced connectivity, and reduced habitat stability, aggradation and the factors that have influenced aggradation have negatively influenced the quality of the habitat that remains. Aggradation can cause five main disturbances that affect juvenile salmon habitat, including 1) reduced riparian cover, 2) decreased summer instream flows, 3) increased summer temperatures, 4) decreased LWD, and 5) decreased pool habitat. Many of these factors are interrelated, with impacts to one factor subsequently impacting another. Channel aggradation has also precipitated a host of anthropogenic responses in the lower watershed, such as clearing woody debris jams, riverine gravel removal, diking, and bank stabilization (USACE 2010) that exacerbate the problems stated above or that are themselves detrimental to juvenile salmon habitat. Dunham and Chandler (2001), Correa (2003), and Merlin Biological (2005) report specific habitat details for the South Fork Skokomish mainstem and Church Creek, the entire Skokomish watershed, and the South Fork Skokomish sub-basin, respectively. In addition, ME2 Environmental Services (1997) (on behalf of The Simpson Timber Co.) and the USFS and the Skokomish Tribe (1995) both completed watershed analysis on the South Fork Skokomish and its tributaries. These past and current data collections and summaries suggest that some level of habitat degradation has occurred in the Skokomish Basin,

with less degraded habitat in the upper watershed and tributaries relative to the lower watershed and mainstem.

The Skokomish Indian Tribe and WDFW (2010) document increases in active channel widths throughout this region. This increase in active channel width will impact juvenile salmon habitat in several different ways. First, it reduces the availability of overhead cover, which protects juvenile salmon from predators (Helfman 1981). Second, the reduction in riparian vegetation adjacent to the wetted channel reduces shading, which can result in increased water temperatures (see below for more a further discussion of this topic). Third, it reduces the input of large wood to the river channel, thereby reducing instream cover, an important component of juvenile salmonid habitat (i.e., Shirvell 1994; Peters 1996a ; Roni and Quinn 2001; Beechie et al. 2005). Finally, channel widening is likely associated with reduced channel depths and loss of pool habitat. However, increased channel width and reduced riparian cover may actually increase primary productivity due to increased solar radiation reaching the stream channel (reviewed by Chamberlain et al. 1991).

Reduced Riparian Vegetation

Based on past studies and data collected during this study, riparian vegetation appears to be degraded within the Skokomish Basin, with the greatest degradation occurring in the lower Skokomish watershed and in mainstem channels relative to tributaries. Correa (2003) classified riparian conditions throughout the mainstem, South Fork Skokomish, and several tributaries based on qualitative criteria of good, fair, and poor (Figure 11). The Skokomish mainstem, Weaver Creek, Hunter creek, and the lower South Fork Skokomish (RKM 0 – 4.8) were classified as having poor riparian conditions. Purdy Creek was classified as poor to good, while Richert Springs was classified as fair to good. The South Fork Skokomish was classified as fair from RKM 16.1 to 37.8, but good in the remaining sections. Tributaries to the upper South Fork Skokomish were classified as good (Rock Creek, Brown Creek, LeBar Creek, Cedar Creek, and Pine Creek), with the exception of Church Creek, which was classified as fair. No assessment was completed for the North Fork Skokomish or Vance Creek.

Based upon our data collection, riparian vegetation conditions appear to be severely degraded in some areas, but relatively healthy in others (Figure 12, Figure 13, Figure 14). Based on mature riparian vegetation cover, riparian conditions were most degraded in the upper South Fork Skokomish, the mainstem Skokomish from the Vance Creek confluence to HWY 101 and in Hunter Creek (Figure 12). Mature riparian cover varied from poor to relatively good (>70%) in the North Fork, Vance Creek, McTaggart Creek, and was generally good in Swift Creek and the lower mainstem below HWY 101. Riparian conditions based on riparian cover along the stream bank were similar, except that riparian cover was generally greater than 50% along the banks of the North Fork Skokomish and McTaggart Creek (Figure 13). Riparian condition ratings based on percent riparian cover in the middle of the channel varied from those stated above for the lower mainstem Skokomish (Figure 14). Riparian cover in the middle of the channel at these locations was generally less than 30%. The riparian conditions at the remaining sites were similar to those observed for mature riparian canopy and riparian cover along the bank. The varied riparian conditions observed are likely the result of the interacting influences of historic land clearing and logging practices that allowed for harvest to occur adjacent to the channel, recovery at these locations, and changes in overall channel width.

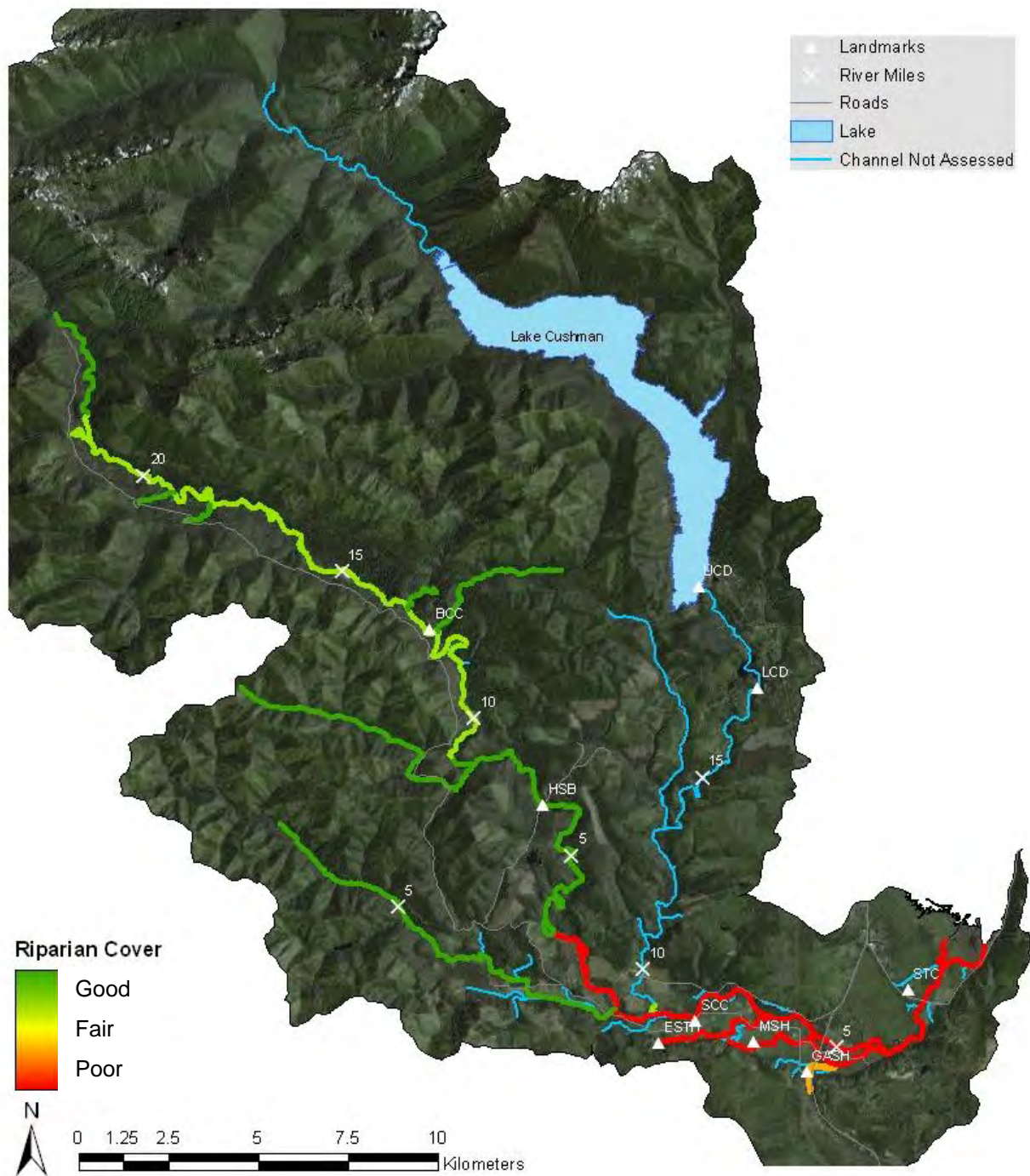

Figure 11. Riparian conditions throughout the mainstem, South Fork Skokomish, and several tributaries based on qualitative criteria of good, fair, and poor (modified from Correa 2003). Landmarks, marked by triangles include, the Skokomish Tribal Center (STC), George Adams Salmon Hatchery (GASH), McKernan Salmon Hatchery (MSH), Skokomish Community Church (SCC), Eels Springs Trout Hatchery (ESTH), High Bridge (HSB), Browns Creek Campground (BCC), Lower Cushman Dam (LCD), and Upper Cushman Dam (UCD).

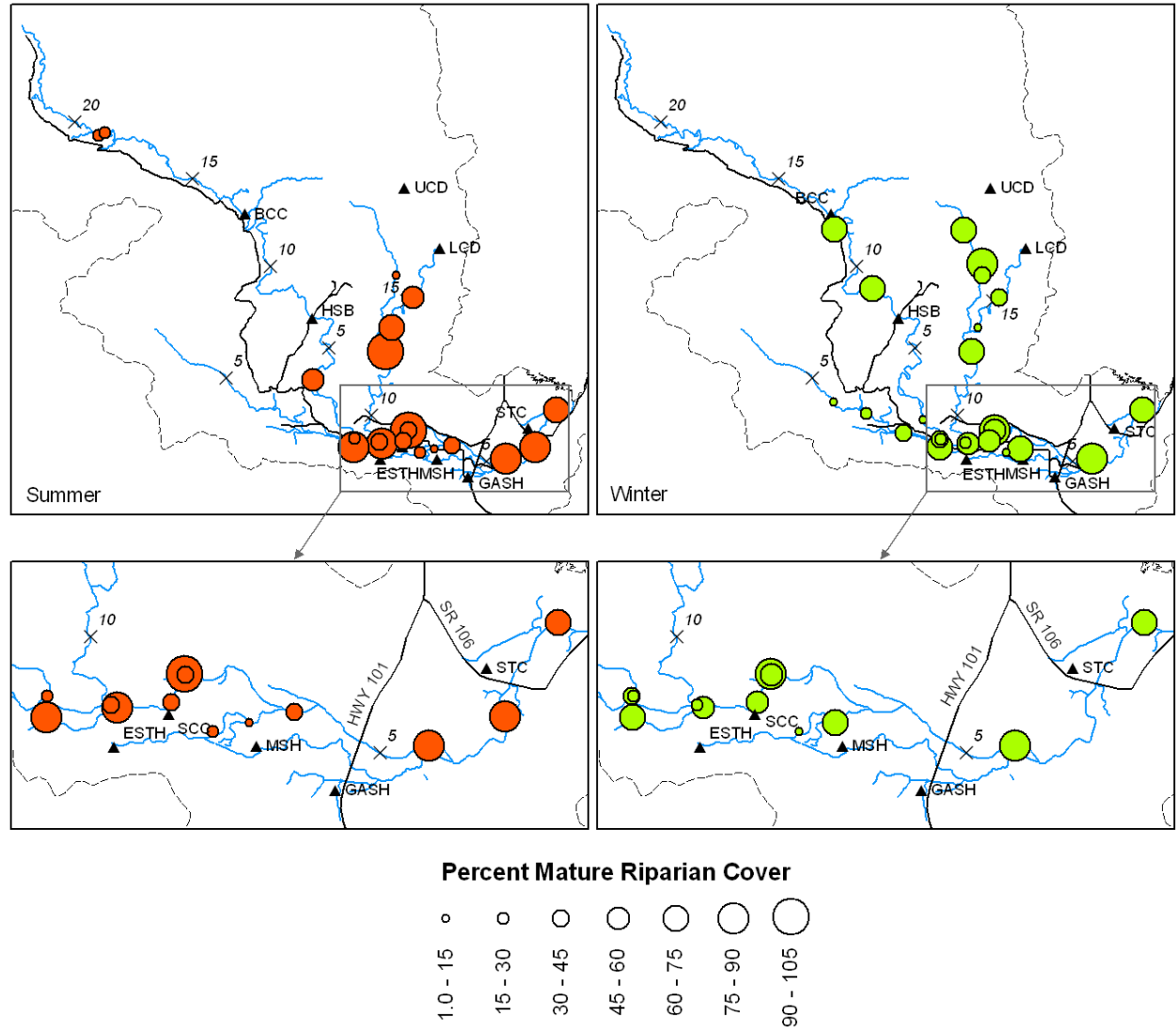

Figure 12. Percent mature riparian cover of the total bank at each site sampled in the summer of 2008 and winter of 2009. Landmarks, marked by triangles include, the Skokomish Tribal Center (STC), George Adams Salmon Hatchery (GASH), McKernan Salmon Hatchery (MSH), Skokomish Community Church (SCC), Eels Springs Trout Hatchery (ESTH), High Bridge (HSB), Browns Creek Campground (BCC), Lower Cushman Dam (LCD), and Upper Cushman Dam (UCD).

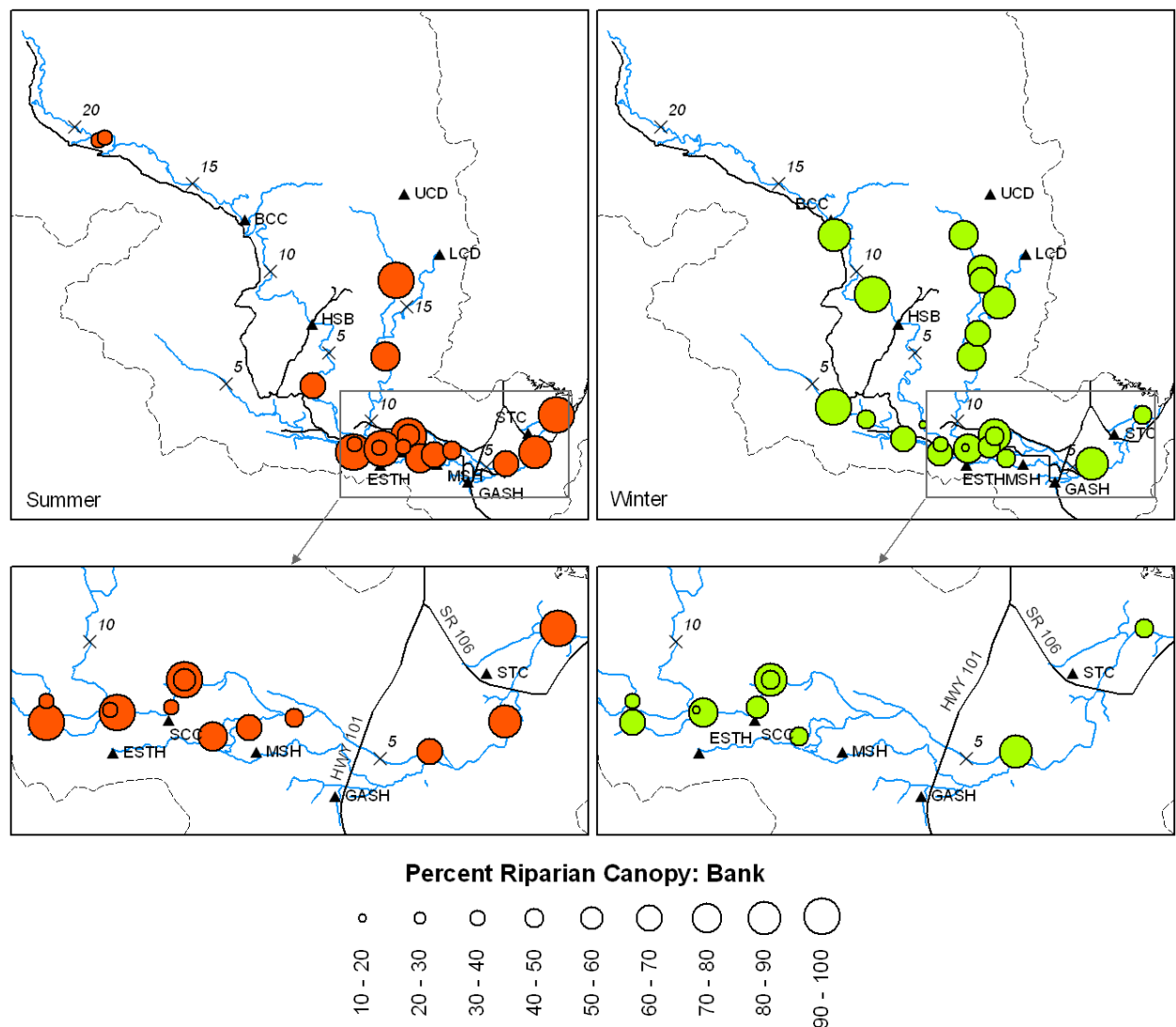

Figure 13. Percent of bank with riparian canopy at each site sampled during the summer of 2008 and winter of 2009. Landmarks, marked by triangles include, the Skokomish Tribal Center (STC), George Adams Salmon Hatchery (GASH), McKernan Salmon Hatchery (MSH), Skokomish Community Church (SCC), Eels Springs Trout Hatchery (ESTH), High Bridge (HSB), Browns Creek Campground (BCC), Lower Cushman Dam (LCD), and Upper Cushman Dam (UCD).

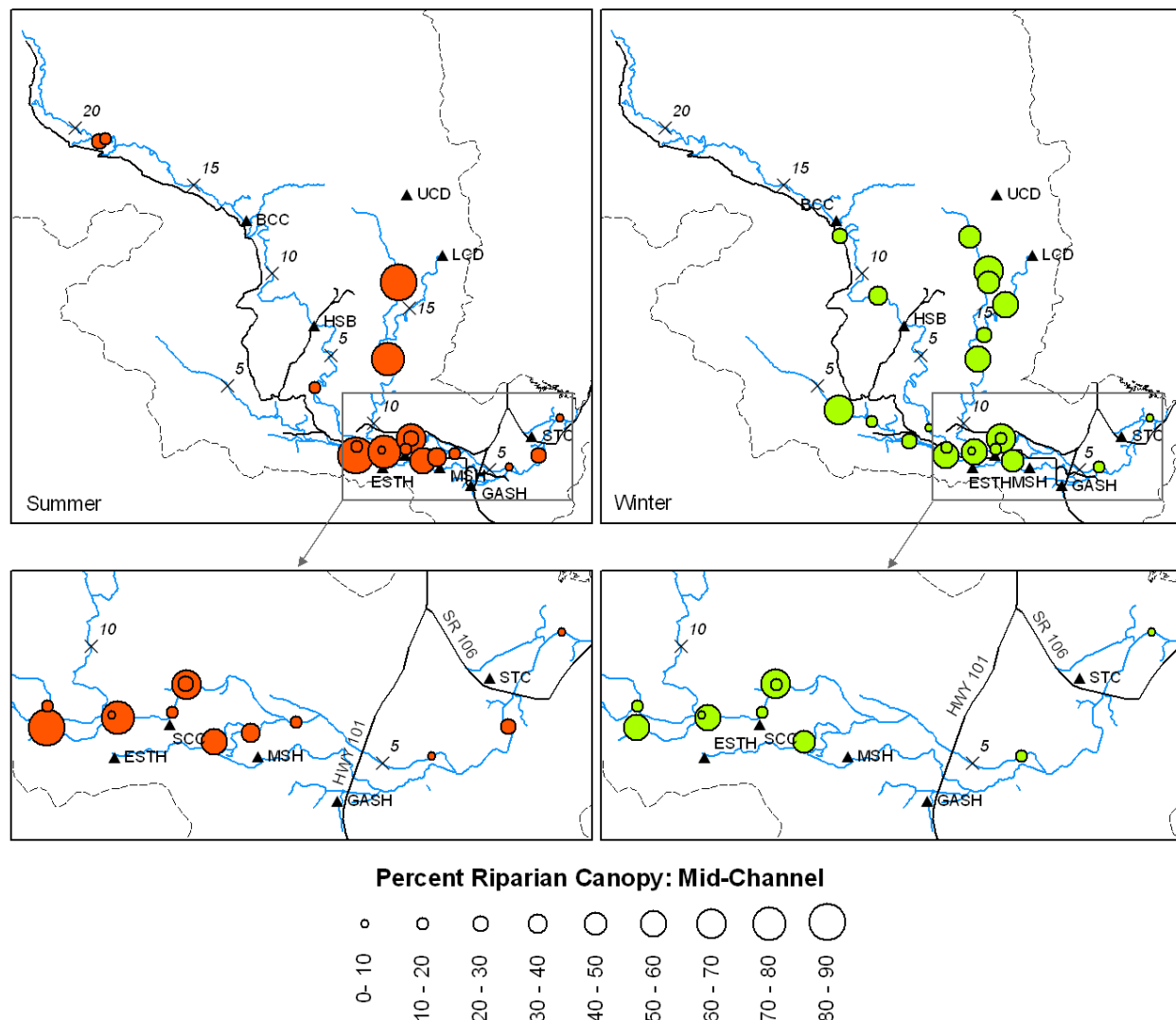

Figure 14. Percent riparian canopy cover in the mid-channel at each site sampled in the summer of 2008 and winter of 2009. Landmarks, marked by triangles include, the Skokomish Tribal Center (STC), George Adams Salmon Hatchery (GASH), McKernan Salmon Hatchery (MSH), Skokomish Community Church (SCC), Eels Springs Trout Hatchery (ESTH), High Bridge (HSB), Browns Creek Campground (BCC), Lower Cushman Dam (LCD), and Upper Cushman Dam (UCD).

Decreased Instream Flows

Summer low flows in the Skokomish Basin are reduced relative to historic values (Skokomish Tribe and WDFW 2010). This could be the result of the river going sub-surface as a result of aggradation in the lower South Fork Skokomish, lower Vance Creek, and mainstem, as well as flow reductions resulting from diversion of flows from the North Fork Skokomish. As described above, channel aggradation can impact summer low flows by causing flows to go subsurface. Complete dewatering of the lower portions of Vance Creek and the South Fork Skokomish has been observed recently (Skokomish Indian Tribe and WDFW 2010). This

creates a complete barrier to upstream passage by adults and subsequently impacts the distribution of juveniles. The South Fork Skokomish was dry for several hundred meters above the confluence of the North Fork Skokomish during the summer of 2009, but not the summer of 2008.

Increased Summer Temperatures

Increased water temperatures appear to be a sporadic problem in the Skokomish Basin, with some past studies identifying water quality issues, while others have not. Water temperature problems appear to be a greater concern in the lower Skokomish Basin than the upper Skokomish Basin. Skokomish Indian Tribe (2006) noted severe water quality impairment for warm water temperature and low dissolved oxygen (DO) during summer low flows at the HWY 101 Bridge. Interestingly enough, they found that these two metrics were not violated further downstream at the SR 106 Bridge. However, State standards for fecal coliform levels were violated at the SR 106 Bridge site. Mid Skobob Creek and the mouth of Purdy Creek were listed as severely impaired for fecal coliforms, temperature, and DO. The upper section of Purdy Creek, the Weaver Creek sampling sites, and Hunter Creek were not impaired for temperature but were impaired for DO and fecal coliform. In addition, data collected by the Washington Department of Ecology (WDOE) indicates that concentrations of fecal coliform bacteria in the lower river valley exceeded State water quality standards in Ten Acre Creek, in addition to Weaver, and Purdy Creeks, and at the SR 106 Bridge.

Correa (2003) classified water temperature conditions throughout portions of the Skokomish Basin based on qualitative criteria of good, fair, and poor (Figure 15). Data for main channels existed only for the upper South Fork Skokomish (above RVM 23.5), which was classified as having good water temperatures. Hunter, Weaver, and Purdy Creeks, which are tributaries to the mainstem, were classified as having good water temperatures. Water temperatures at all but one of the South Fork Skokomish tributaries assessed had water temperatures classified as good, including Church, Pine, Cedar and Brown Creeks. Lebar Creek was classified as having fair water temperatures.

Dunham and Chandler (2001) assessed several sites within the South Fork Skokomish Basin (Figure 16). With the exception of one site, which had temperatures that exceeded 18°C for 36 days, temperature was not identified to be a major issue in the South Fork Skokomish. Although this one site had temperatures much greater than the other sites evaluated, the observed temperatures were still less than those expected to be a barrier to adult Chinook salmon (i.e., 21°C, Richter and Kolmes 2005; Strange 2010). In addition, temperatures at this site were less than lethal limits for juvenile salmon (i.e., Becker and Genoway 1979; Geist et al. 2010) and less than temperatures expected to impact growth (i.e., Brett et al. 1982; Marine and Cech 2004; Geist et al. 2010).

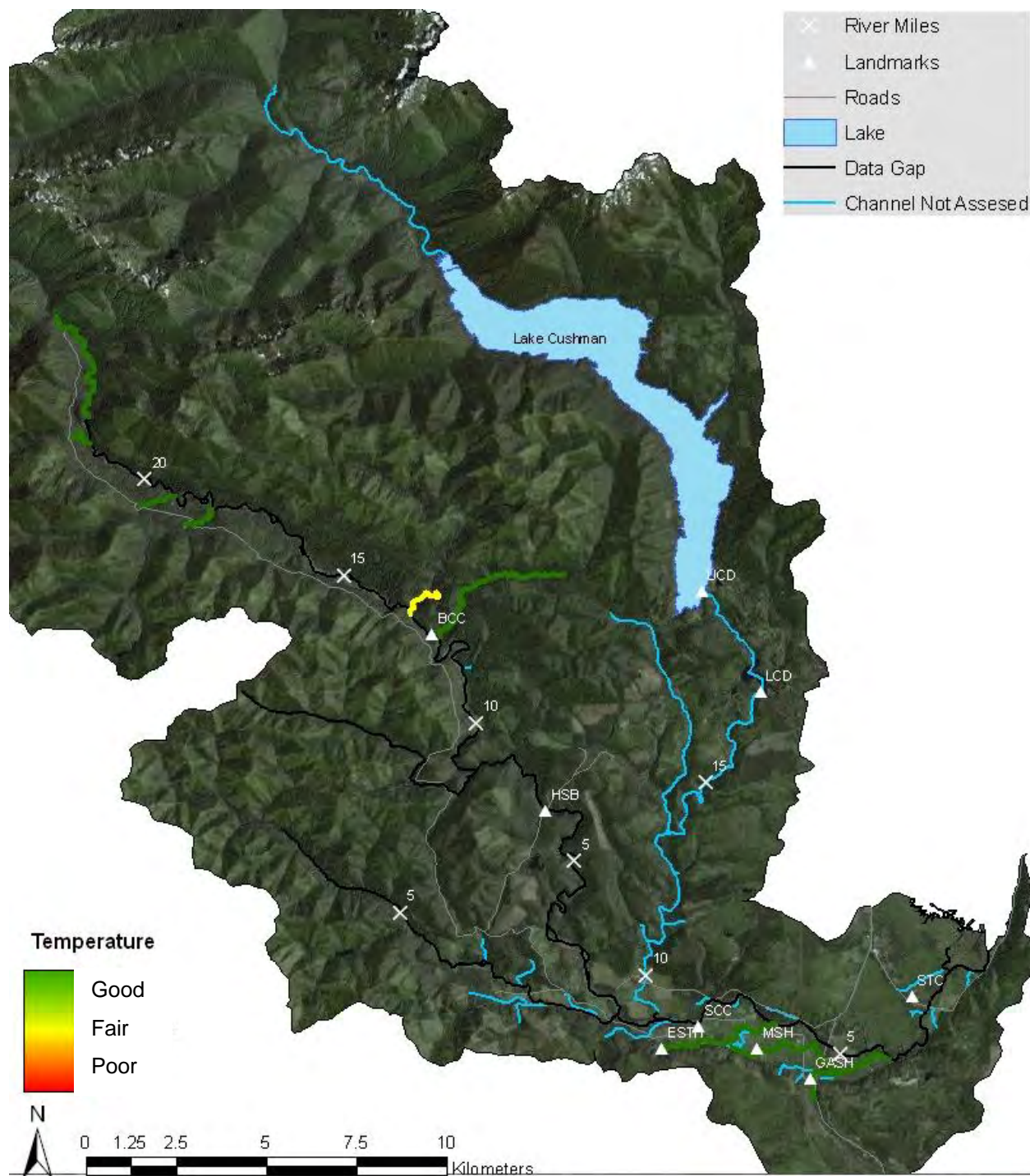

Figure 15. Water temperature conditions throughout sections of the mainstem, South Fork Skokomish, and several tributaries based on qualitative criteria of good, fair, and poor (modified from Correa 2003). Landmarks, marked by triangles include, the Skokomish Tribal Center (STC), George Adams Salmon Hatchery (GASH), McKernan Salmon Hatchery (MSH), Skokomish Community Church (SCC), Eels Springs Trout Hatchery (ESTH), High Bridge (HSB), Browns Creek Campground (BCC), Lower Cushman Dam (LCD), and Upper Cushman Dam (UCD).

Table 5. Summer mean and maximum temperature data collected during a 48 day period in 2000 and the number of days temperatures exceeded temperature thresholds of 12-20°C (from Dunham and Chandler 2001, sites are displayed in Figure 16).

Stream	Site	Summer		Number of days temperatures exceeded:				
		Mean	Max	12C	14C	16C	18C	20C
Church Cr.	1	10.67	13.58	23	0	0	0	0
S.F. Skokomish	1	15.22	19.27	48	48	44	13	0
S.F. Skokomish	10	13.71	18.36	48	45	28	5	0
S.F. Skokomish	11	13.29	17.54	48	44	20	0	0
S.F. Skokomish	12	13.38	17.52	48	45	20	0	0
S.F. Skokomish	13	12.81	16.72	47	41	11	0	0
S.F. Skokomish	14	12.44	16.02	47	37	1	0	0
S.F. Skokomish	15	11.84	15.50	46	23	0	0	0
S.F. Skokomish	16	11.14	14.97	43	19	0	0	0
S.F. Skokomish	17	10.26	14.51	36	8	0	0	0
S.F. Skokomish	18	10.35	14.32	37	8	0	0	0
S.F. Skokomish	19	9.68	13.46	26	0	0	0	0
S.F. Skokomish	2	15.39	19.39	48	48	42	13	0
S.F. Skokomish	20	8.82	10.82	0	0	0	0	0
S.F. Skokomish	21	8.00	9.43	0	0	0	0	0
S.F. Skokomish	22	8.47	10.23	0	0	0	0	0
S.F. Skokomish	23	10.92	13.18	12	0	0	0	0



Figure 16. Study sites where habitat and fish data were collected by Dunham and Chandler (2001). Landmarks, marked by triangles include, the Skokomish Tribal Center (STC), George Adams Salmon Hatchery (GASH), McKernan Salmon Hatchery (MSH), Skokomish Community Church (SCC), Eels Springs Trout Hatchery (ESTH), High Bridge (HSB), Browns Creek Campground (BCC), Lower Cushman Dam (LCD), and Upper Cushman Dam (UCD).

Reduced LWD

As discussed above, reductions in large wood input to the river channel occurs as the active channel width increases. LWD has several beneficial effects for juvenile salmon, including increasing habitat complexity and number of pools, providing instream cover and predation refugia, and increasing primary productivity (Quinn 2005). A number of past studies have assessed large wood levels within the Skokomish Basin and have identified reaches where wood levels are below a desired standard. According to Correa (2003), habitat in the mainstem Skokomish, the South Fork Skokomish from RVM 0 to RVM 10 and Hunter, Weaver, Vance, LeBar, and Pine creeks are the most degraded, in terms of LWD presence (Figure 17).

Data from Merlin Biological (2005) indicates that LWD and pool frequency generally increase as you move upstream on the South Fork Skokomish, with habitat greatly improving upstream of RKM 25.1 (RVM 15.6) (Table 6). In addition, their report found that most of the major tributaries had significant old growth buffers and that LWD loading was in good condition overall. Although LWD and pool frequency increases as you move upstream in the South Fork, data from Dunham and Chandler (2001) indicate relatively poor LWD quality in the South Fork Skokomish and Church Creek (Table 7). Only about one-third of the sites they sampled were classified as having wood present that provided good quality cover (i.e. wood class ratings of 3 or 4). The observation of increased wood in the upper watershed likely is the result of increased wood delivery as a result of landslides (Benda et al. 2003) in the area.

Fox et al. (2003) developed recommended large wood quantities and volumes for western Washington river's (Table 8). Although we collected different wood metrics, we attempted to compare observed quantities and volumes of large wood from the current study with their recommendations. We determined that large wood was limited in many sites of lower Vance Creek, the South Fork Skokomish, and the mainstem (Figure 18). The number of Large Debris Piles (LDP) per bankfull width was very low for all sites sampled. In particular, the USACE Vance Creek site did not have any LDP during either summer or winter surveys. The number of single LWD in the South Fork Skokomish was also very low and translated to 0 to 0.07 LWD per m with an average of 0.02. This indicates poor LWD quality within the reach.

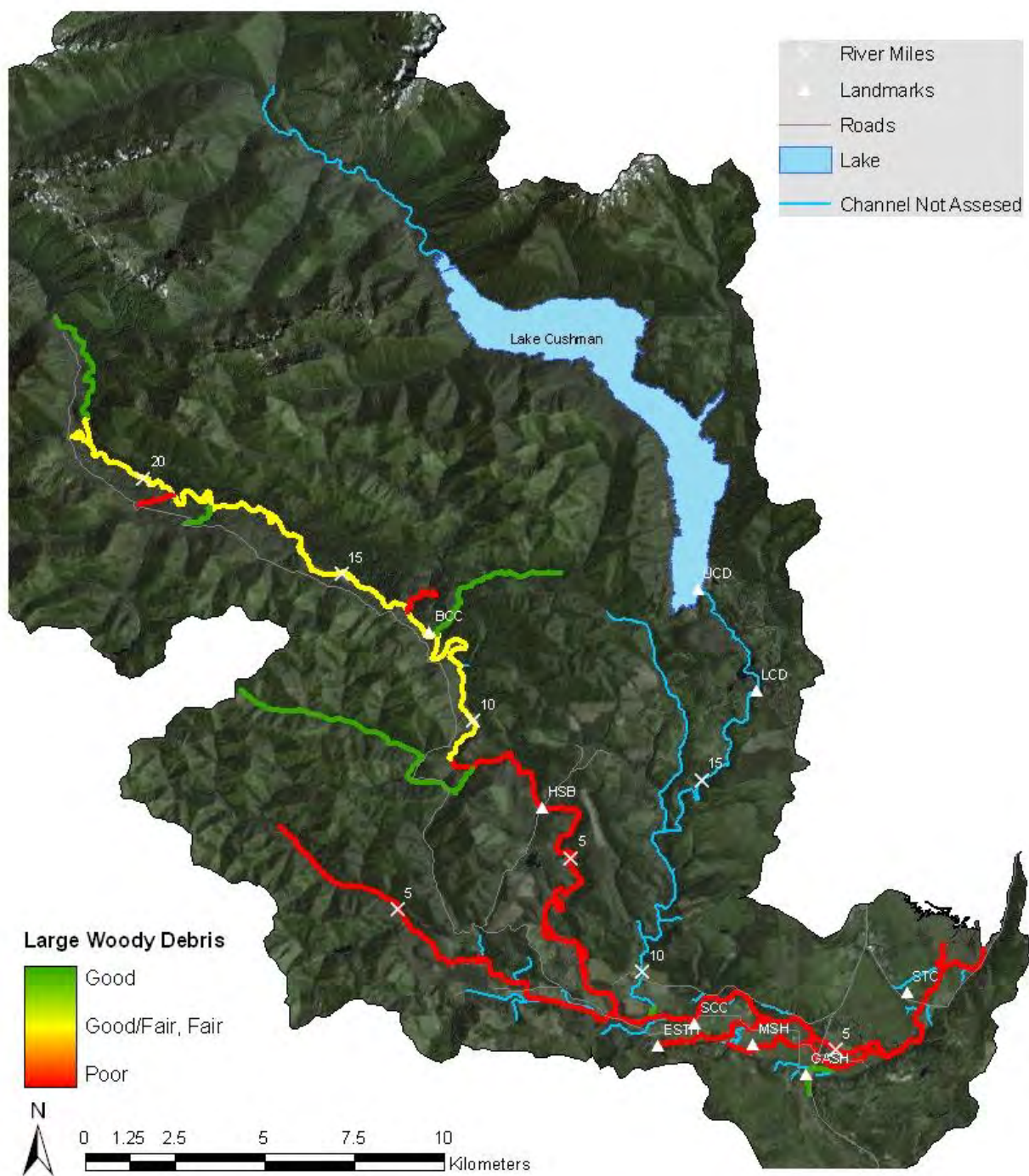

Figure 17. Classification of levels of large woody debris (LWD) throughout the mainstem, South Fork Skokomish, and several tributaries based on qualitative criteria of good, fair, and poor (modified from Correa 2003). Landmarks, marked by triangles include, the Skokomish Tribal Center (STC), George Adams Salmon Hatchery (GASH), McKernan Salmon Hatchery (MSH), Skokomish Community Church (SCC), Eels Springs Trout Hatchery (ESTH), High Bridge (HSB), Browns Creek Campground (BCC), Lower Cushman Dam (LCD), and Upper Cushman Dam (UCD).

Table 6. Juvenile salmon relevant habitat in the South Fork Skokomish of the Skokomish River watershed. Modified from Merlin Biological (2005).

Reach	Pools/km (mi)	Pools > 0.91 m deep/km (mi)	No. of LWD/km (mi)	Dominant/Subdominant Substrate
RKM 17.7-22.9 (RVM 11-14.2)	14.5 (9)	12.4 (7.7)	138.1 (85.8)	Gravel/cobble
RKM 22.9-25.1 (RVM 14.2-15.6)	13.8 (8.6)	13.8 (8.6)	42.5 (26.4)	Gravel/cobble
RKM 25.1-34.4 (RVM 15.6-21.4)	16.9 (10.5)	15.8 (9.8)	273.1 (169.7)	Gravel/cobble
RKM 34.4-37.8 (RVM 21.4-23.5)	20.9 (11.3)	17.4 (10.8)	203.3 (126.3)	Gravel/cobble
RKM 37.8-41.8 (RVM 23.5-26.0)	23.2 (14.4)	19.6 (12.2)	221.5 (137.6)	Cobble/gravel

Table 7. Summary of habitat data metrics for Church Creek and the South Fork Skokomish River (from Dunham and Chandler 2001, sites are shown on Figure 16).

Stream	Site	Length (m)	Mean Width (m)	Max Depth (m)	Gradient	Conductivity	No. of Large Woody Debris (per meter)				Wood class	% fines
							Single	Rootwads	Aggregates	Total		
Church Creek	1	100	6.96	1.01	2.16	34.7	0.12	0.06	0.01	0.19	2	12.0
S.F. Skokomish	1	100	15.71	1.40	0.31	62.9	0.07	0.03	0.01	0.11	3	31.5
S.F. Skokomish	10	108	14.89	1.35	0.18	56.5	0.08	0.02	0.00	0.10	2	25.9
S.F. Skokomish	11	100	37.65	0.65	0.99	60.6	0.15	0.04	0.03	0.22	2	9.0
S.F. Skokomish	12	97	10.07	1.65	0.00	37.3	0.09	0.02	0.01	0.12	2	32.0
S.F. Skokomish	13	102	13.16	1.35	0.95	35.1	1.47	0.49	0.17	2.13	4	25.0
S.F. Skokomish	14	100	14.24	0.73	0.19	33.7	0.10	0.01	0.01	0.12	3	4.6
S.F. Skokomish	15	100	19.59	0.83	0.24	31.6	0.02	0.00	0.00	0.02	1	15.5
S.F. Skokomish	16	115.5	10.87	1.43	0.24	63.1	0.02	0.00	0.00	0.02	1	18.8
S.F. Skokomish	17	80	10.59	1.80	1.54	59.3	0.01	0.00	0.01	0.03	1	3.8
S.F. Skokomish	18	110	10.80	0.73	0.79	54.8	0.08	0.01	0.00	0.09	1	10.0
S.F. Skokomish	19	100	11.80	1.12	1.74	59.8	0.03	0.01	0.01	0.05	1	2.5
S.F. Skokomish	2	100	19.91	1.10	0.45	64.0	0.05	0.00	0.01	0.06	4	7.0
S.F. Skokomish	20	103.2	13.98	3.00	0.52	35.4	0.04	0.01	0.01	0.06	2	24.7
S.F. Skokomish	21	80	7.16	1.36	1.75	55.4	0.15	0.00	0.01	0.16	2	10.7
S.F. Skokomish	22	155	7.28	0.55	1.46	31.2	0.14	0.01	0.07	0.21	2	4.5
S.F. Skokomish	23	100	5.85	0.73	8.11	42.7	0.06	0.01	0.03	0.10	4	2.8

Table 8. Recommended ranges of instream wood quantity and volumes for western Washington streams by bankfull width class (BFW Class) (From Fox et al. 2003).

LWD Piece Quantity: Number of Pieces Per 100 m of Channel Length				
Region	BFW Class	Good	Fair	Poor
Western WA	0-6 m	>38	26-38	<26
	>6-30 m	>63	29-63	<29
	>30-100 m	>208	57-208	<57
LWD Volume: Cubic Meters Per 100 m of Channel Length				
Region	BFW Class	Good	Fair	Poor
Western WA	0-30 m	>99	28-99	<28
	>30-100 m	>317	44-317	<44
Key Piece Quantity: Number of Pieces Per 100 m of Channel Length				
Region	BFW Class	Good	Fair	Poor
	0-10 m	>11	4-11	<4
	>10-100 m	>4	1-4	<1
Minimum Piece Volume to Define Key Pieces				
Bankfull width Class	Minimum Piece Volume (m ³)			
0-5 m	1*			
>5-10	2.5*			
>10-15	6*			
>15-20	9*			
>20-30 m	9.75			
>30-50 m	10.5**			
>50-100 m	10.75**			

* Existing Washington Forest Practices Board (WFPB) (1997 definitions)

** Rootwads must be attached

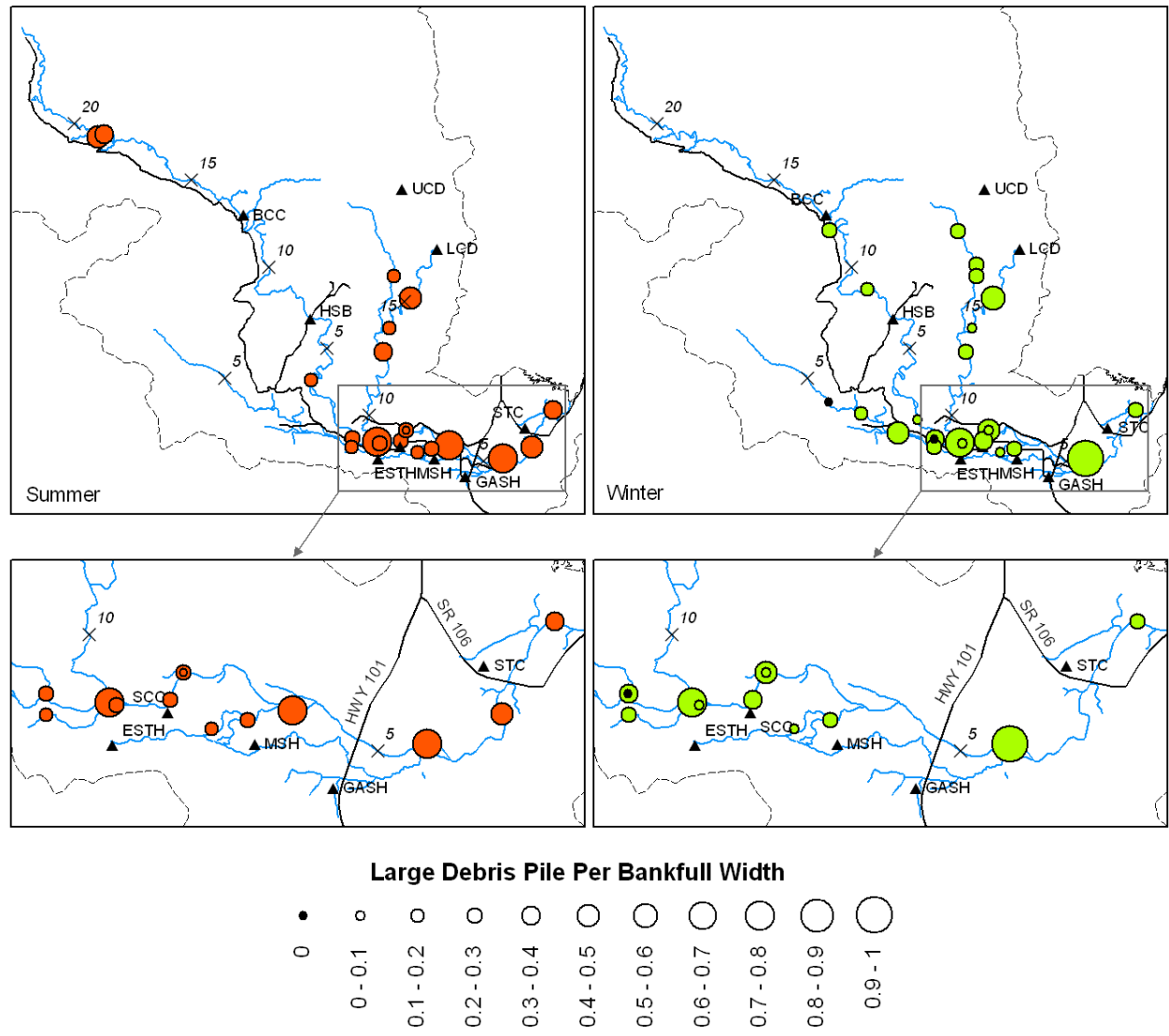

Figure 18. Number of large debris piles per bankfull width at each site sampled in the summer of 2008 and winter 2009. Landmarks, marked by triangles include, the Skokomish Tribal Center (STC), George Adams Salmon Hatchery (GASH), McKernan Salmon Hatchery (MSH), Skokomish Community Church (SCC), Eels Springs Trout Hatchery (ESTH), High Bridge (HSB), Browns Creek Campground (BCC), Lower Cushman Dam (LCD), and Upper Cushman Dam (UCD).

Reduced Pool Habitat

Data from Merlin Biological (2005) indicates that pool frequency and depth increases as you move upstream on the South Fork Skokomish, with habitat greatly improving upstream of RKM 25.1 (RVM 15.6) (Table 6). The USFS and Skokomish Tribe (1995) rated the entire South Fork Skokomish as having poor pool frequency. In contrast, all the tributaries, except Church Creek, were rated as good or fair for pool frequency. Correa (2003) classified reaches of the South Fork Skokomish and several tributaries and found that percent pool habitat was poor in the from RKM 0 (RVM 0) to RKM 4.8 (RVM 3) and RKM 16.1 (RVM 10) to RKM 37.8 (RVM 23.5), but good from RKM 4.8 (RVM 3) to RKM 16.1 (RVM 10) and above RKM 37.8 (RVM 23.5). The percent of pool habitat was also poor in Weaver, Hunter, Vance, LeBar and Pine Creeks. The percent pool habitat was rated as good in Richert Springs and Cedar Creek (Figure 19). Classification of pool quality in these reaches varied from that of percent pool habitat, indicating that the quality of the few pools that were present was generally good in the South Fork Skokomish, but poor in the tributaries (Figure 20). Pool quality throughout the entire South Fork Skokomish was rated as good, while pool quality in tributaries was rated as good in only Brown Creek.

ME2 Environmental Services (1997) provides similar information to Correa (2003) and Merlin Biological (2005) in their watershed analysis of the South Fork Skokomish, but separated the data into summer and winter rearing habitats, and also highlighted four “areas of special concern”. In general, ME2 Environmental Services (1997), reports that the pool depth was good across all fish bearing reaches, although they used their own subjective determination of what depth was required for juvenile salmon rearing. For summer rearing habitats, they state that percent pool habitat was good in the alluvial terrace tributaries of the South Fork Skokomish (tributaries to Vance Creek), fair in the upland tributaries (Fir Creek), and poor in tributaries above the South Fork Skokomish canyon (Brown, Pine, and LeBar Creeks). Data for Vance Creek was difficult to obtain because of its dry channel. In terms of winter rearing habitat, their most significant finding is the virtual non-existence of off channel habitat in the South Fork Skokomish watershed, although similar habitat can be found in the lower reaches of the alluvial terrace tributaries and in side channels of the upper watershed.

Data collected during the current study generally support the previous findings with regard to pool availability. The mean percent of summer sample sites that consisted of deep water (DW) was 44.8% in the summer and 25.8% in the winter (Table 9). Shallow water (SW) habitats comprised 29% in the summer and 40.6 % in the winter. The percentage of deep water habitats decreased in 12 of 15 between the summer to winter surveys from an average of 47% to 30% in the sites we sampled both summer and winter (n = 15). Based on Washington Department of Natural Resources (WDNR) watershed analysis indices (WDNR 1997), the habitat quality rating for percent pool (using percent deepwater as percent pools) would be poor for 9 of 21 summer sites, fair for 6 sites, and good for the other six sites. For winter sites, 20 of 23 sites would be rated as poor, two sites would be rated as fair, and one site would be good. Overall, the percent of the habitat that consists of pools to provide summer and winter rearing habitat for juvenile salmonids is rated as poor in most areas of the Skokomish River (Table 9). Percent DW habitats tended to be greater in the stream estuary ecotone, tributaries and the North Fork Skokomish than the South Fork Skokomish during the summer, and greatest in tributaries and the North Fork during the winter (Figure 21).

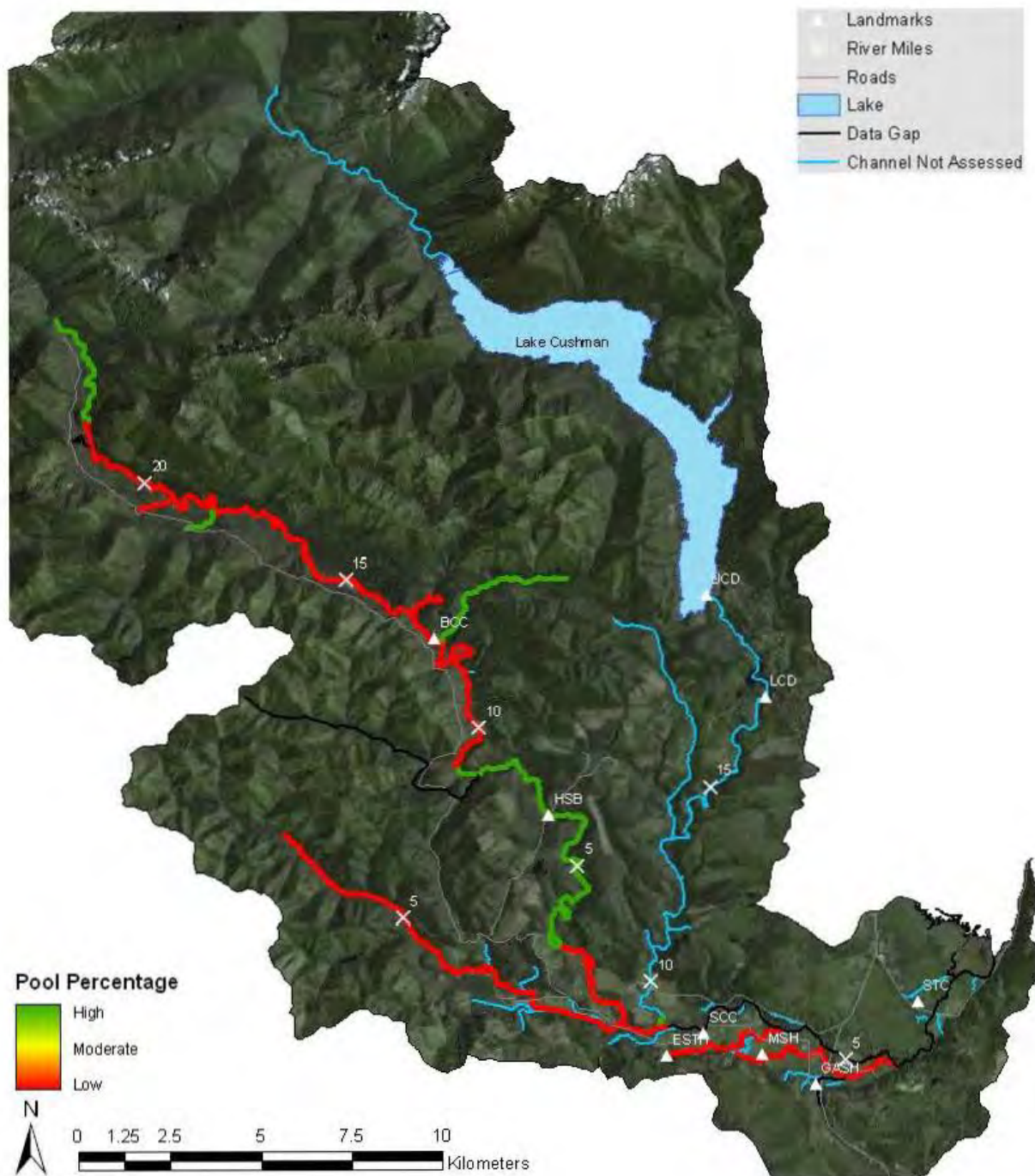

Figure 19. Classification of percent pool habitat throughout the mainstem, South Fork Skokomish, and several tributaries based on qualitative criteria of good, fair, and poor (modified from Correa 2003). Landmarks, marked by triangles include, the Skokomish Tribal Center (STC), George Adams Salmon Hatchery (GASH), McKernan Salmon Hatchery (MSH), Skokomish Community Church (SCC), Eels Springs Trout Hatchery (ESTH), High Bridge (HSB), Browns Creek Campground (BCC), Lower Cushman Dam (LCD), and Upper Cushman Dam (UCD).

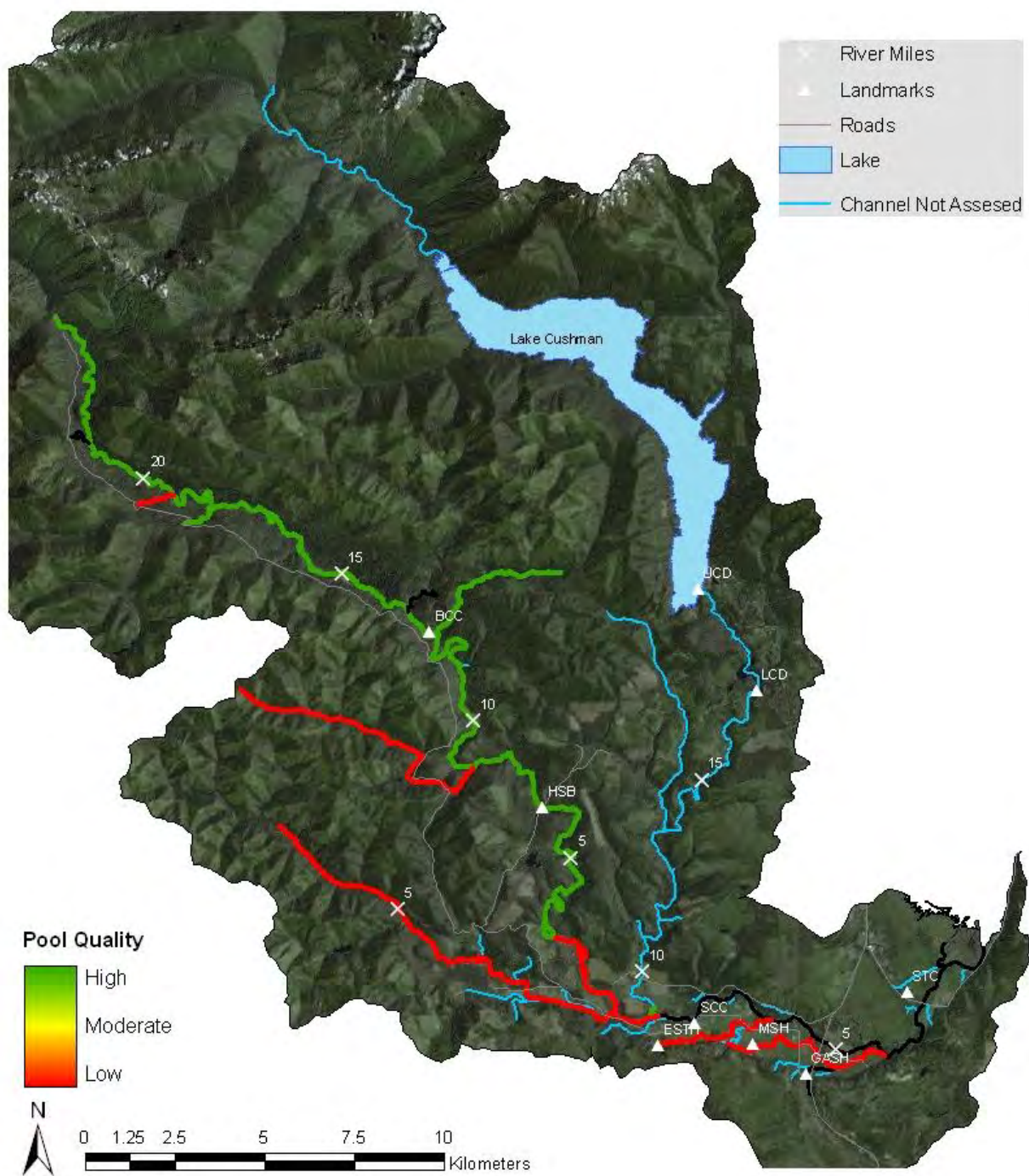

Figure 20. Classification of pool habitat quality throughout the mainstem, South Fork Skokomish, and several tributaries based on qualitative criteria of good, fair, and poor (modified from Correa 2003). Landmarks, marked by triangles include, the Skokomish Tribal Center (STC), George Adams Salmon Hatchery (GASH), McKernan Salmon Hatchery (MSH), Skokomish Community Church (SCC), Eels Springs Trout Hatchery (ESTH), High Bridge (HSB), Browns Creek Campground (BCC), Lower Cushman Dam (LCD), and Upper Cushman Dam (UCD).

Table 9. Percent of average depth water (AW), deep water (DW), and shallow water (SW) present in study reaches sampled during summer 2008 and winter 2009, along with the mean, standard error (SE), minimum, and maximum values observed for all of the reaches. AW habitats are typically glides, runs, and rapids. DW habitats are generally pools, while SW habitats are generally shallow glides and riffles.

Summer				Winter			
Site Name	AW	DW	SW	Site Name	AW	DW	SW
2-01	0.4	76.1	23.5	2-01	41.4	49.3	9.3
2-02	18.5	59.5	22.0	2-02	51.9	25.7	22.4
				2-06	47.6	6.8	45.6
				2-08	53.1	18.8	28.1
				2-13	87.6	12.4	0
2-23	20.2	47.6	32.2				
2-25	0	45.3	54.7	2-25	0	34.0	66.0
2-26	50.1	35.7	14.2	2-26	34.6	31.5	33.9
2-27	28.3	34.7	37.0	2-27	50.8	27.9	21.3
2-28	16.1	25.5	58.4	2-28	9.5	14.6	76.0
				2-29	38.1	15.2	46.7
2-30	4.4	23.9	71.7				
2-31	30.1	44.0	26.0				
2-33	0	44.6	55.4				
2-35	100	0	0	2-35	0	0	100
				2-37	26.9	22.7	50.4
2-38	0	46.4	53.6				
2-39	28.2	68.4	3.4	2-39	40.9	53.7	5.4
2-40	42.0	58.0	0	2-40	0	28.8	71.2
				2-41	43.3	26.6	30.1
				2-64	9.3	29.5	61.2
2-67	52.6	41.4	6.0	2-67	56.8	16.5	26.7
				2-69	7.3	9.2	83.4
2-72	0	99.8	0.2	2-72	5.7	87.4	6.9
NF	0	100	0	NF	39.6	0	60.4
NNFSF	51.7	30.6	17.7	NNFSF	57.2	34.7	8.1
ONFSF	64.4	14.3	21.3	ONFSF	54.3	28.1	17.6
SFV	25.2	22.1	52.7				
VANCE	19.0	22.2	58.8	VANCE	17.1	20.1	62.8
Mean	26.2	44.8	29.0	Mean	33.6	25.8	40.6
SE	5.8	5.6	5.2	SE	4.9	4.0	5.9
Minimum	0	0	0	Minimum	0	0	0
Maximum	100	100	71.7	Maximum	87.6	87.4	100

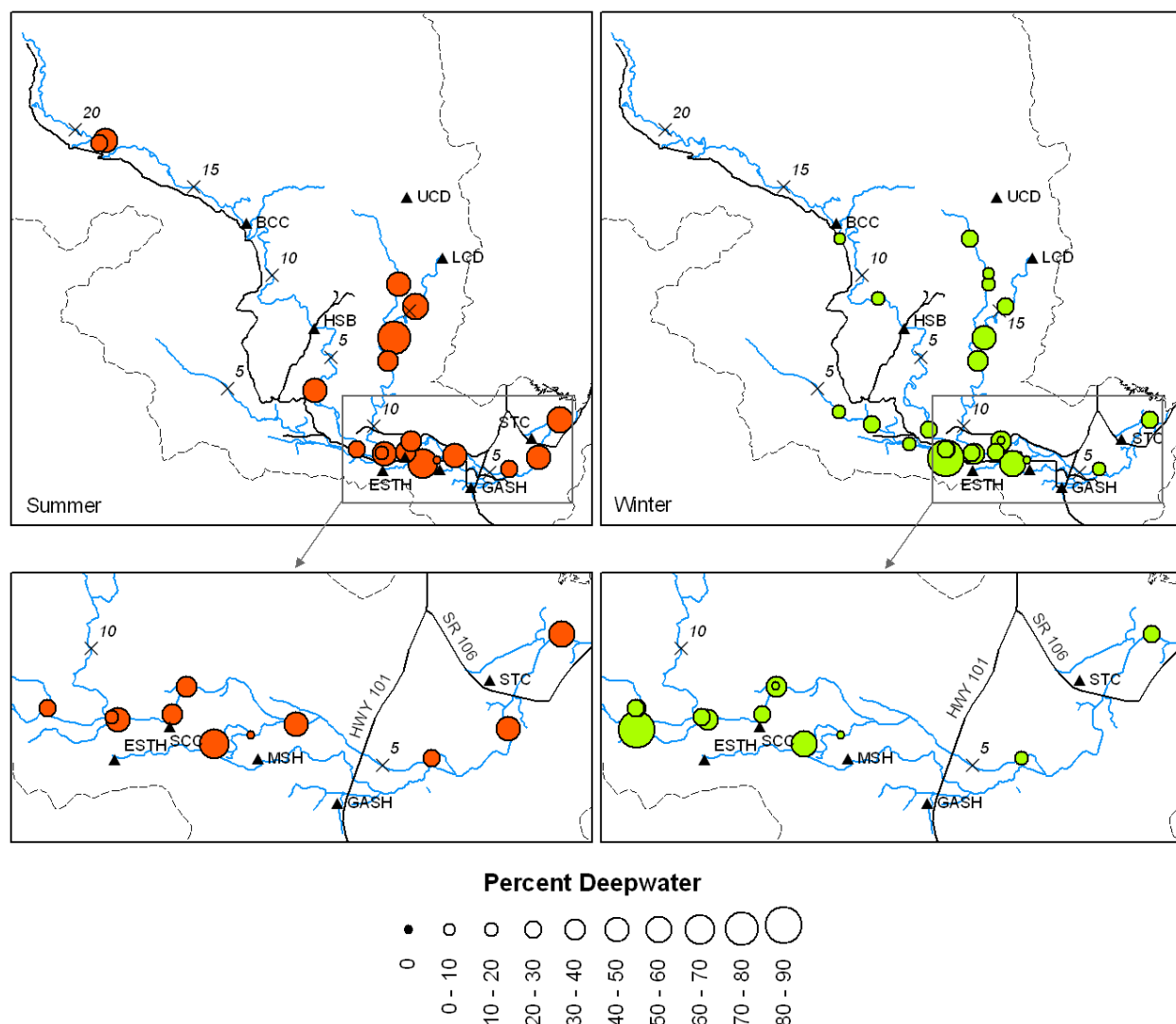

Figure 21. Percent of the habitat surveyed classified as deep water at sites assessed in the summer of 2008 and winter of 2009 within the Skokomish Basin. Landmarks, marked by triangles include, the Skokomish Tribal Center (STC), George Adams Salmon Hatchery (GASH), McKernan Salmon Hatchery (MSH), Skokomish Community Church (SCC), Eels Springs Trout Hatchery (ESTH), High Bridge (HSB), Browns Creek Campground (BCC), Lower Cushman Dam (LCD), and Upper Cushman Dam (UCD).

We measured four metrics to evaluate pool quality, including average thalweg depth, maximum thalweg depth, average residual pool depth, and maximum residual pool depth. These four metrics allow for comparisons of pool depths to be compared to overall reach depths. Residual pool depths, defined as the maximum pool depth minus the pool tail (crest) depth (Lisle 1987), are sensitive to management activities (Kershner et al. 2004) and have been correlated to fish densities (Mossop and Bradford 2006).

Pool quality, based on depth, in the reaches we sampled was variable based on the data we collected during this study and varied somewhat from that reported by others (Merlin

Biological 2005, Correa 2003). However, since neither Merlin Biological (2005), nor Correa 2003 clearly defined their criteria for classifying pool quality, comparisons are very difficult.

Average thalweg depths varied from approximately 0.25 m to nearly 2.25 m (Figure 22), while maximum thalweg depths varied from 0.25 m to nearly 5 m (Figure 23). Average and maximum thalweg depths were generally greatest in the mainstem, Hunter Creek and the South Fork Skokomish and shallowest in Vance Creek, Swift Creek, the North Fork Skokomish and McTaggart Creek. Average residual pool depths ranged from approximately 0.2 m to 1.6 m (Figure 24), while maximum residual pool depth ranged from 0.4 m to nearly 4 m (Figure 25). As expected, average and maximum residual pool depths were shallowest in tributaries relative to the mainstem, with the exception of Hunter Creek, which had relatively deep water and the upper South Fork Skokomish which had very shallow residual pools compared to other mainstem habitats. Both average and maximum residual pool depths appeared to be shallower during the winter than during the summer within the South Fork Skokomish and upper mainstem Skokomish (above HWY 101), but not in tributaries or the North Fork Skokomish. This suggests that pools may have filled during fall freshets after we completed the summer surveys and before we completed the winter surveys. The observation of shallow residual pool depths in the upper South Fork Skokomish contrasts observations by Correa (2003). The cause for this discrepancy is unclear, but may be due to sediment deliveries from historic or active landslides.

Judging pool quality is across different stream sizes is difficult. Residual pool depth observations from our surveys and those from Merlin Biological (2005) were similar. Pleus et al. (1999) provided the criteria to determine what habitats are considered pools (Table 10). Our mean residual pool depths greatly exceeded these values throughout the Skokomish Basin, suggesting that pool depths within the somewhat limited pools available is in relatively good condition. Mossop and Bradford (2006) found that mean maximum residual pool depths ranging from 0.1 to 0.5 m was correlated with juvenile Chinook salmon densities in small tributaries of the Yukon River with bankfull widths of approximately 5 m. These streams would be similar in size to Swift Creek and McTaggart Creek, where mean residual pool depths were 0.2-0.4 m and 0.1-0.2 m, respectively. This suggests that pool quality in McTaggart Creek may be in somewhat poor condition (Figure 24). Mean residual pool depths in the upper South Fork Skokomish, which has a bankfull width substantially wider than 5 m, were generally less than 0.6 m. Thus, pool quality in the upper South Fork appears to be degraded (Figure 24).

Table 10. Minimum residual depth criteria for habitat units within streams of different bankfull width to be classified as pools (from Pleus et al. 1999).

Bankfull Width (m)	Residual Pool Depth (m)
0 – 2.49	0.1
2.5-4.9	0.2
5-9.9	0.25
10-14.9	0.3
15-19.9	0.35
>20	0.4

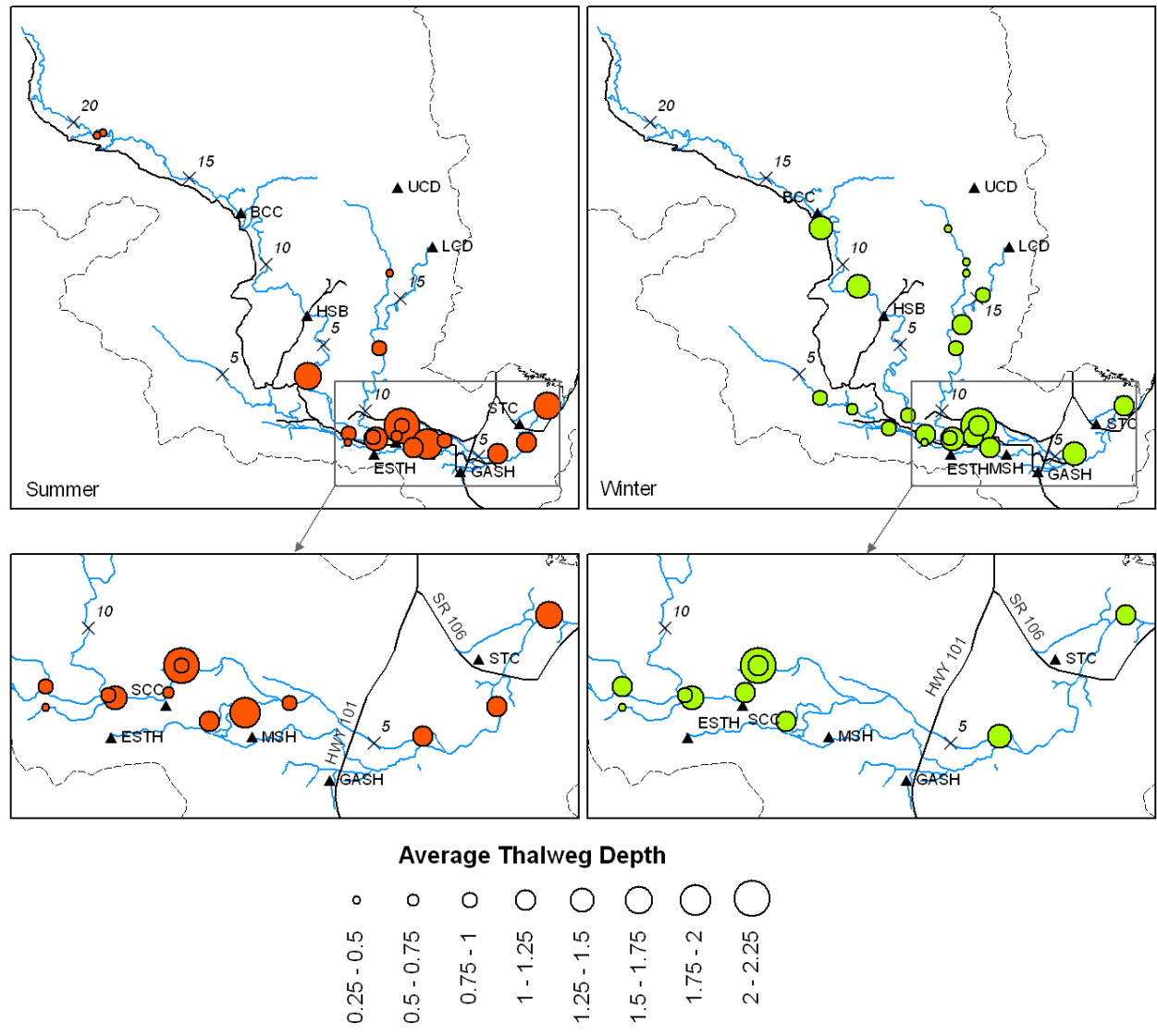

Figure 22. Average thalweg depth (m) of stream reaches assessed in the summer of 2008 and winter of 2009. Landmarks, marked by triangles include, the Skokomish Tribal Center (STC), George Adams Salmon Hatchery (GASH), McKernan Salmon Hatchery (MSH), Skokomish Community Church (SCC), Eels Springs Trout Hatchery (ESTH), High Bridge (HSB), Browns Creek Campground (BCC), Lower Cushman Dam (LCD), and Upper Cushman Dam (UCD).

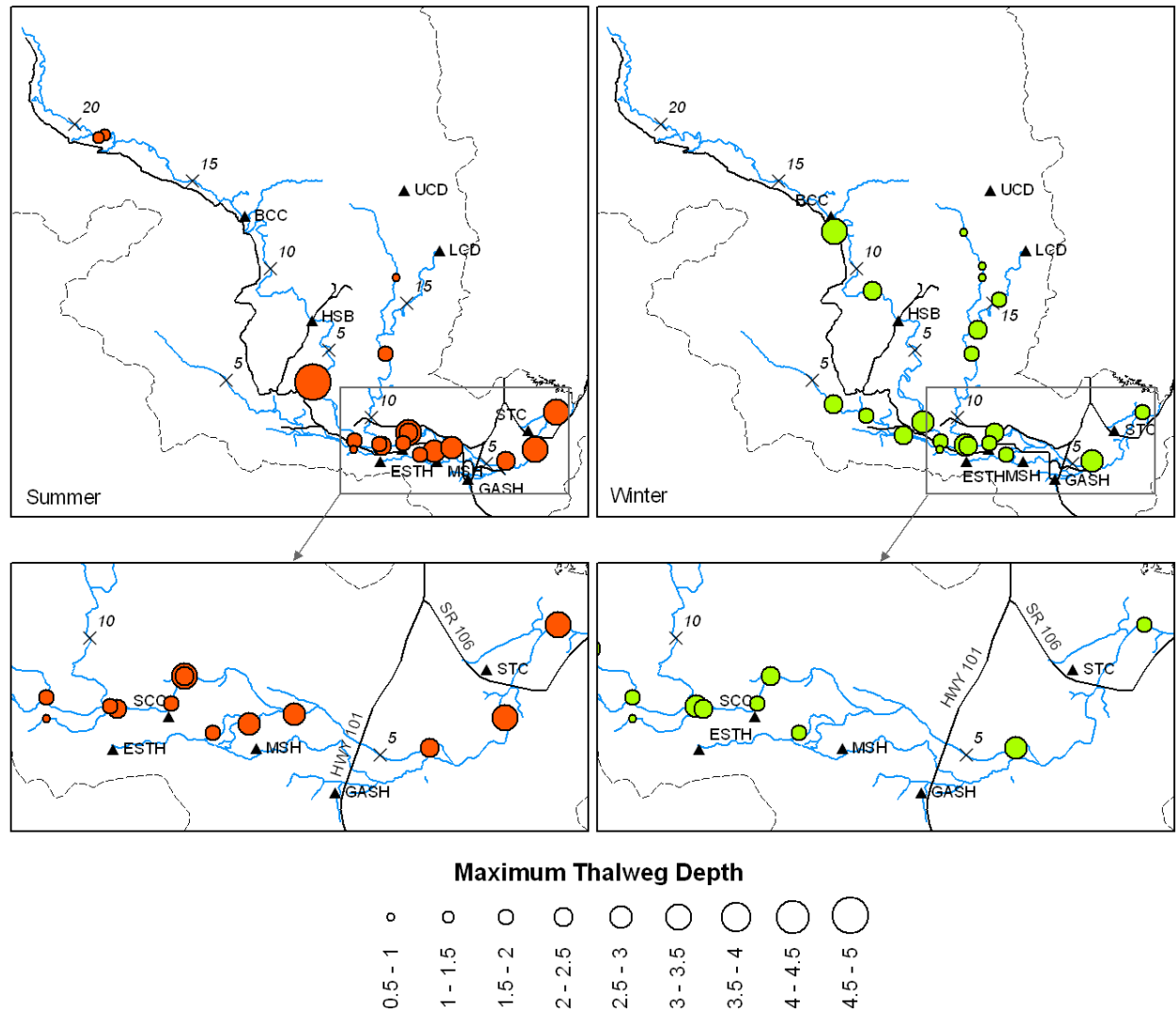

Figure 23. Average maximum thalweg depth (m) of stream reaches assessed in the summer of 2008 and winter of 2009. Landmarks, marked by triangles include, the Skokomish Tribal Center (STC), George Adams Salmon Hatchery (GASH), McKernan Salmon Hatchery (MSH), Skokomish Community Church (SCC), Eels Springs Trout Hatchery (ESTH), High Bridge (HSB), Browns Creek Campground (BCC), Lower Cushman Dam (LCD), and Upper Cushman Dam (UCD).

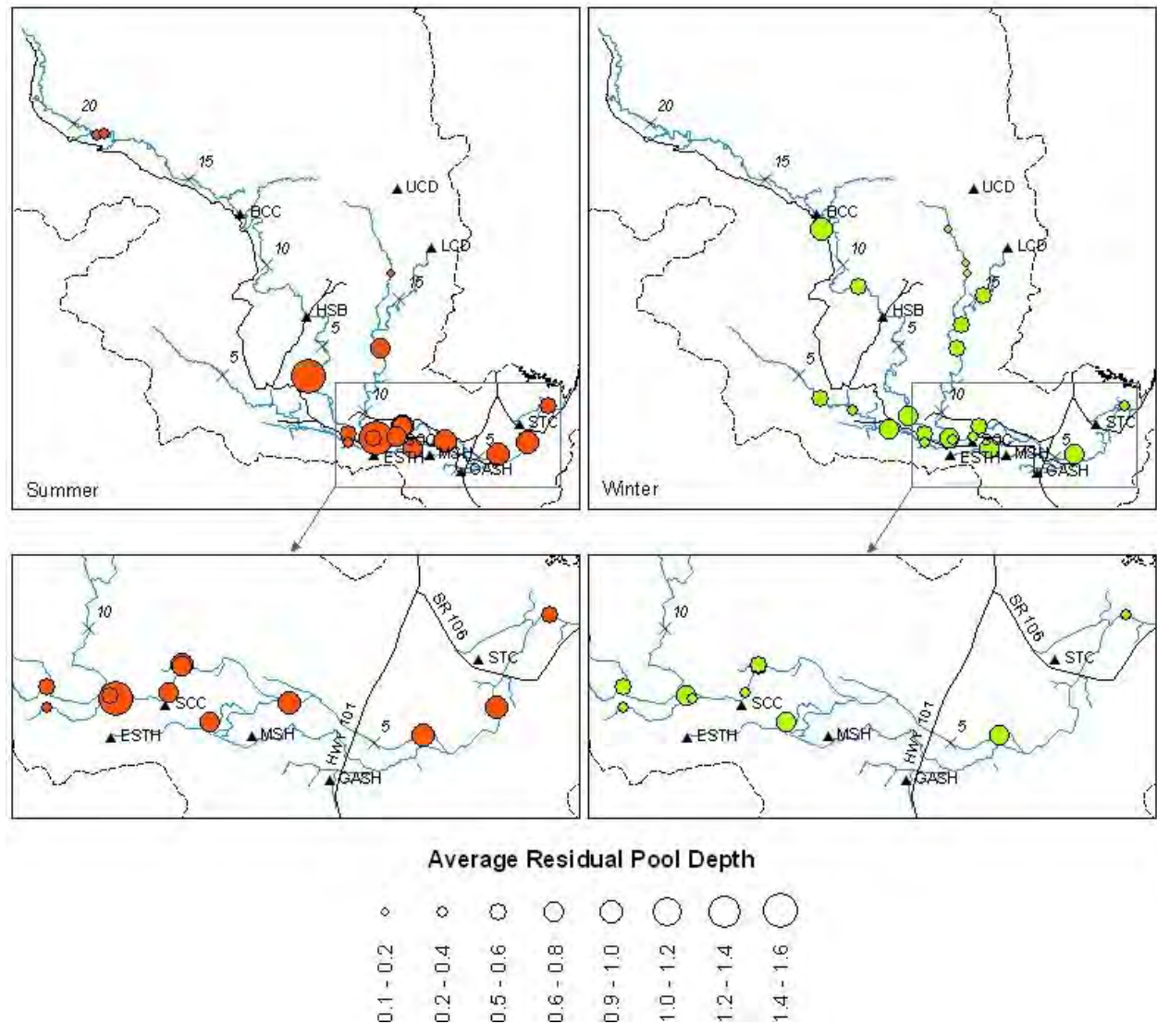

Figure 24. Average residual pool depth (m) of stream reaches assessed in the summer of 2008 and winter of 2009 within the Skokomish Basin. Landmarks, marked by triangles include, the Skokomish Tribal Center (STC), George Adams Salmon Hatchery (GASH), McKernan Salmon Hatchery (MSH), Skokomish Community Church (SCC), Eels Springs Trout Hatchery (ESTH), High Bridge (HSB), Browns Creek Campground (BCC), Lower Cushman Dam (LCD), and Upper Cushman Dam (UCD).

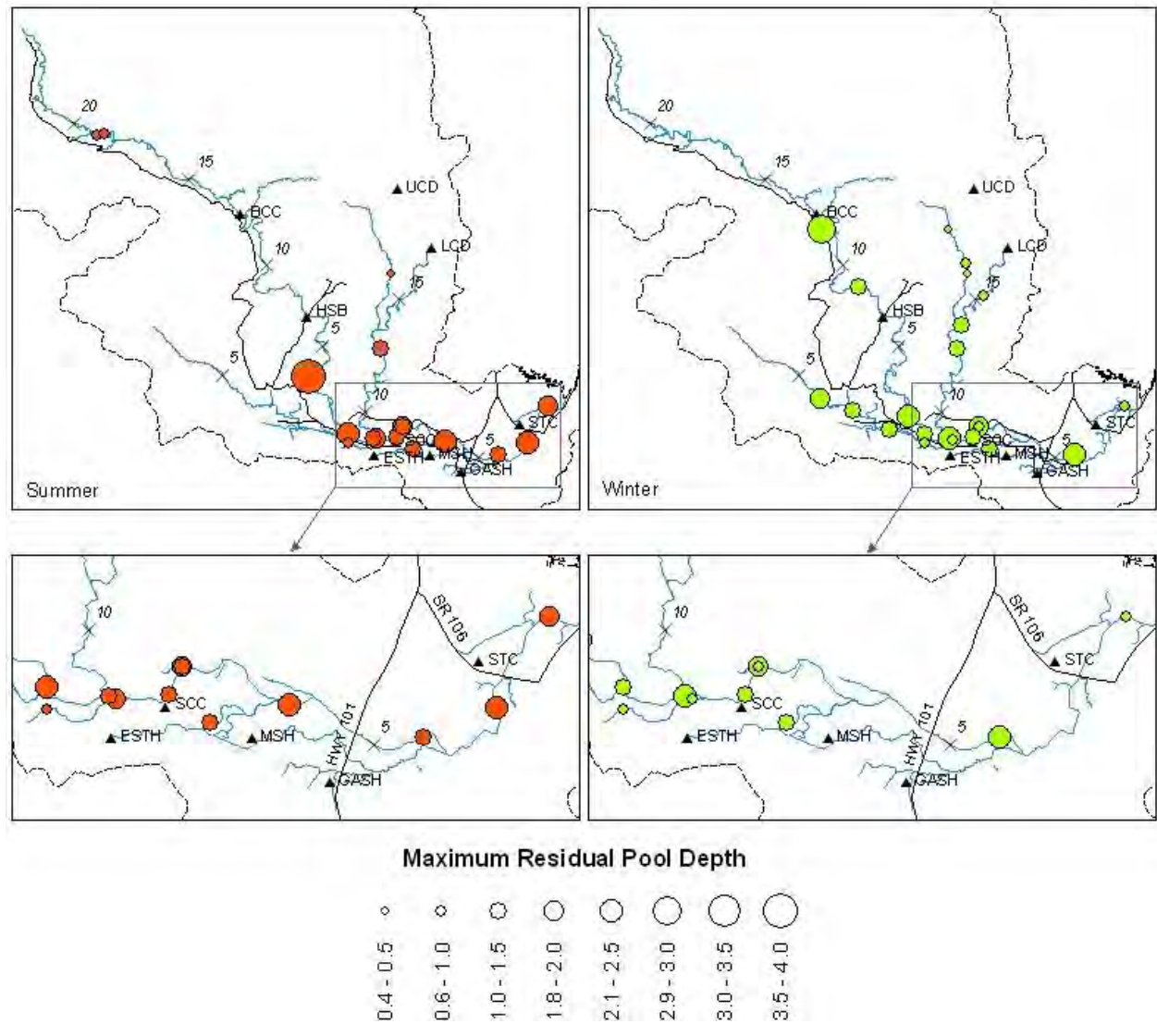

Figure 25. Maximum residual pool depth (m) of stream reaches assessed in the summer of 2008 and winter of 2009 within the Skokomish Basin. Landmarks, marked by triangles include, the Skokomish Tribal Center (STC), George Adams Salmon Hatchery (GASH), McKernan Salmon Hatchery (MSH), Skokomish Community Church (SCC), Eels Springs Trout Hatchery (ESTH), High Bridge (HSB), Browns Creek Campground (BCC), Lower Cushman Dam (LCD), and Upper Cushman Dam (UCD).

Based on the discussion in this section, it is apparent that impact to large scale habitat conditions have been impacted in the Skokomish Basin to a greater degree than finer spatial scale habitat conditions. The Skokomish Basin is somewhat unique for western Washington Basins, in that a majority of the habitat available to anadromous salmonids is mainstem habitat rather than tributaries (i.e. 55.4% mainstem). The relative scarcity of tributary habitat may be compensated for by the high proportion of mainstem and tributary habitat that are productive low gradient, unconfined systems. However, these systems also appear to be the most highly degraded.

Of the four main habitat issues discussed above, habitat loss appears to be the most significant. The Cushman Dams block anadromous salmonids access to approximately 25% and 18% of the available mainstem and tributary habitat in the basin, respectively. Significant habitat has also been lost by the apparent loss of vegetated islands and their associated side channel habitats, which are productive to both adult (Eiler et al. 1992; Hiss 1995) and juvenile salmonids (Murphy et al. 1989; Hirschi and Reed 1998; Jeanes and Hilgert 2000; Peters, FWS, unpublished data). Much of this side channel habitat has apparently been transformed into less productive braided channel habitat. Channel straightening also appears to have resulted in significant losses of channel length available for salmonids. This along with channel aggradation that has reduced tidal influence in the lower mainstem also appears to have substantially reduced the stream-estuary ecotone, an important rearing and transition area for salmonids.

Reductions in habitat connectivity also appear to be significant. The extensive network of levees that run from approximately Vance Creek downstream to the estuary reduces access to lateral and off-channel habitats. In addition, these levees may also result if fish that have been washed into the floodplain during overbank flows being trapped and isolated from mainstem habitats. Finally, dry channels during summer low flow block adult migration to significant proportions of the watershed.

Although there is no quantitative data available to evaluate channel and bed stability in the Skokomish River, the literature suggests that the aggrading conditions of this system would result in unstable habitat that would be detrimental to salmon. Local scour and fill, sufficient to scour salmon redds, would be expected to occur at relatively low discharges relative to a system where sediment inputs and transport capabilities are in equilibrium (Tripp and Poulin 1986). In addition, frequent (i.e., yearly) avulsions and abandonment would be expected in the braided system, which would isolate salmon redds and juvenile salmonids rearing in those channels. The potential significant impacts of channel and bed instability and the lack of information in the Skokomish Basin would make this an important data gap to address in the future.

Although finer scale habitat issues such as reduced riparian cover, decreased summer flows, increased summer temperatures, decreased LWD, and decreased pool habitat exist, they likely don't impact salmon in the Skokomish Basin to the same degree as the larger scale habitat issues discussed above. Riparian conditions in the basin are somewhat degraded, but conditions also vary considerably. Decreased summer flows are a significant issue in the basin; however, the new Cushman FERC agreement will address one of the primary concerns. However, subsurface flows in Vance Creek and the South Fork Skokomish need to be addressed. Summer temperatures appear to be only a sporadic issue in the basin, occurring primarily in the lower basin. LWD and pool habitat abundance is degraded in the system and is perhaps the greatest

concern of these fine scale issues. Although pool habitat appears to be reduced in the system, the quality of the existing pools, based on depth, seems to be adequate for juvenile salmonids.

Current Habitat Conditions for All Species: Off-Channel Pond Habitat

Off-channel ponds provide critical habitat to juvenile salmonids, especially during winter storm events (i.e., Peterson 1982a, Peterson and Reid 1984; Cederholm and Scarlett 1991). However, the physical characteristics of these ponds can influence fish growth and survival (Peterson 1982b). For example, fish growth generally decreases, while survival generally increases in deeper ponds relative to shallow ponds (Peterson 1982b). In addition, the availability of cover and open spaces lacking cover can influence fish use in ponds and lakes (Tabor et al. 2006). For this reason, we evaluated the availability and conditions of off-channel ponds in the Skokomish Basin. Habitat availability was completed using a GIS assessment to determine the spatial distribution and extent of off-channel ponds in the system, while site specific physical conditions within the ponds was assessed by visiting randomly selected site within off-channel pond habitat (see Appendices B and C for details).

Our GIS habitat assessment identified 28 different off-channel ponds that could potentially be accessible to anadromous salmonids (Table 11, Figure 26). The total surface area and perimeter of these ponds was 20.3 ha and 29,499 m, respectively. The ponds ranged in size from 0.08 to 4.96 ha, and averaged 0.7 ha. Since the ponds were smaller than 8 ha, they were all classified as palustrine systems. Two ponds were classified as being outside the anadromous zone. Pond #21 was located on a terrace and lacked an obvious egress channel to the N.F. Skokomish or McTaggart Creek and pond #20 was dry during the summer and had no outlet to the mainstem Skokomish River during the winter. All the remaining ponds were determined to be within the trout, coho, or bull trout zone. Ponds #26, #27, and #28 were outside the Chinook and chum zone. In addition, pond #25 was outside the chum zone.

We selected 14 sites within these ponds for summer sampling. These sites were located within six of the 26 different off-channel ponds. Four of these sites (two each in two ponds) were dry during the summer and therefore were not sampled. We selected 20 pond sampling sites for winter sampling. These sites were located in seven different ponds. Two sites were located in a pond (# 14) that was completely choked with aquatic vegetation (i.e., no open water) and therefore were not sampled. Two additional sites in another pond (#20) were not sampled because the pond lacked a connection to the river channel (located in the middle of an agricultural pasture).

Cover was relatively abundant in the ponds we sampled during both summer and winter (Table 12). Terrestrial and aquatic vegetation provided the most cover area in both the nearshore and offshore transect at most sites during both summer and winter. Many of the transects were completely covered by these cover types. For example, many of the transects had bottoms that were covered entirely by aquatic vegetation. Small and large woody debris piles were the next most common cover types. Some large woody debris was occasionally present, while rock and undercut bank cover was rare. These results are reflected in the proportion of the transect area covered by the different cover elements (Table 11, Table 12). The lack of open space with no cover, observed during the summer, could reduce the quality of pond habitats for juvenile

salmon, since juvenile salmon appear to move away from complex habitats at night to rest near the bottom in open areas lacking cover (Tabor et al. 2002).

Pond depths were relatively consistent among the sites we sampled (Table 14). In general, nearshore depths were around 1 m, ranging from 0.46 to 1.9 m. Offshore depths averaged just less than 2 m, ranging from 0.96 to 2.61. Depths were consistent between summer and winter sampling events. These depths suggest that only the shoreline would have provided rearing habitat for newly emerged juvenile salmonids, but the rest of the pond habitat would be used after about 4 months of rearing. Tabor et al. (2006) found that most juvenile Chinook salmon in Lake Washington were found in water less than 0.5 m deep through April and that it wasn't until May that a majority of the fish used depths up to 2 m. However, the dense aquatic vegetation covering the pond bottoms we sampled may influence fish distribution within the ponds, since it may serve as a „false bottom“ resulting in fish perceiving the depth as shallower than that we measured (Tabor et al. 2006). The depths of the ponds we surveyed would suggest that they would be relatively productive habitats, but may have reduced overwinter survival relative to deeper ponds (Peterson 1982b).

The bank slope at the sites we surveyed was relatively gradual and became flatter the further you moved from shore (Table 15). There were no major differences at the sites between summer and winter surveys. The bank angles of the first 1.5 m of the pond averaged between 25 and 30° during the summer and winter; ranging from approximately 19 to 37° during the summer and 15 to 51° during the winter. The bank angle from 1.5 to 3 m offshore averaged approximately 12° during summer and winter and ranged from approximately 3 to 33° during the summer and 1.5 to 25° during the winter. These slopes are within the range found to be preferred by juvenile Chinook salmon in riverine habitat (Cedar River, R. Peters, FWS, unpublished data) and thus would likely provide quality habitat for early rearing juvenile salmonids.

The substrate at the pond sites sampled was not very diverse, with only fine substrate (<2mm), substrate from 2-16 mm in size, or aquatic vegetation observed at our transects (Table 16). Aquatic vegetation and fine substrate were the primary dominant substrates during the summer, with aquatic vegetation the most common dominant substrate type (both nearshore and offshore). In contrast to summer observations, fine substrate was the dominant substrate at most sites during the winter. Aquatic vegetation was the subdominant substrate at all but one of the remaining sites (nearshore transect at S-09), where substrate 2-16 mm in size was the subdominant substrate. As discussed above, the presence of dense aquatic vegetation covering the bottom may limit juvenile salmonid use of the ponds at during the summer. This is due to juvenile salmonids preference for open areas away from cover at night (Tabor et al. 2002, R. Peters, FWS, unpublished data).

Table 11. Surface area (ha), perimeter length (m), potential fish use, and the number of sites sampled within off-channel pond habitat identified during the current assessment of the Skokomish Basin (GIS based assessment 1:1,000). Fish zones (i.e., trout zone, chum zone) represent areas that are assumed to be accessible to these fish species. Trout zone includes areas where either cutthroat trout or steelhead were present. See Figure 26 for their location in the Skokomish Basin.

Pond #	Area (ha)	Perimeter (m)	Trout Zone	Coho Zone	Chum Zone	Chinook Zone	Bull Trout Zone	Number of sample sites	
								Summer	Winter
1	0.3	924.6	Yes	Yes	Yes	Yes	Yes	1	1
2	0.4	529.6	Yes	Yes	Yes	Yes	Yes	0	0
3	0.2	753.7	Yes	Yes	Yes	Yes	Yes	0	0
4	0.5	540.0	Yes	Yes	Yes	Yes	Yes	0	0
5	0.2	266.4	Yes	Yes	Yes	Yes	Yes	0	0
6	1.6	2143.8	Yes	Yes	Yes	Yes	Yes	0	2
7	0.2	519.2	Yes	Yes	Yes	Yes	Yes	0	0
8	0.1	236.1	Yes	Yes	Yes	Yes	Yes	0	0
9	0.1	187.0	Yes	Yes	Yes	Yes	Yes	0	0
10	0.1	216.5	Yes	Yes	Yes	Yes	Yes	0	0
11	0.2	522.2	Yes	Yes	Yes	Yes	Yes	0	0
12	3.0	3316.1	Yes	Yes	Yes	Yes	Yes	4	4
13	0.1	397.1	Yes	Yes	Yes	Yes	Yes	0	0
14	1.5	1599.8	Yes	Yes	Yes	Yes	Yes	0	0
15	5.0	6324.4	Yes	Yes	Yes	Yes	Yes	4	8
16	0.4	1429.8	Yes	Yes	Yes	Yes	Yes	0	0
17	0.3	1215.5	Yes	Yes	Yes	Yes	Yes	0	0
18	0.5	702.8	Yes	Yes	Yes	Yes	Yes	0	0
19	0.6	845.4	Yes	Yes	Yes	Yes	Yes	0	0
20	1.4	1756.2	No	No	No	No	No	0	0
21	1.1	624.8	No	No	No	No	No	0	0
22	0.2	422.7	Yes	Yes	Yes	Yes	Yes	0	0
23	0.3	617.0	Yes	Yes	Yes	Yes	Yes	0	0
24	0.4	720.3	Yes	Yes	Yes	Yes	Yes	0	0
25	0.4	265.6	Yes	Yes	No	Yes	Yes	0	0
26	0.5	922.8	Yes	Yes	No	No	Yes	1	1
27	0.4	988.3	Yes	Yes	No	No	Yes	0	0
28	0.2	511.8	Yes	Yes	No	No	Yes	0	0

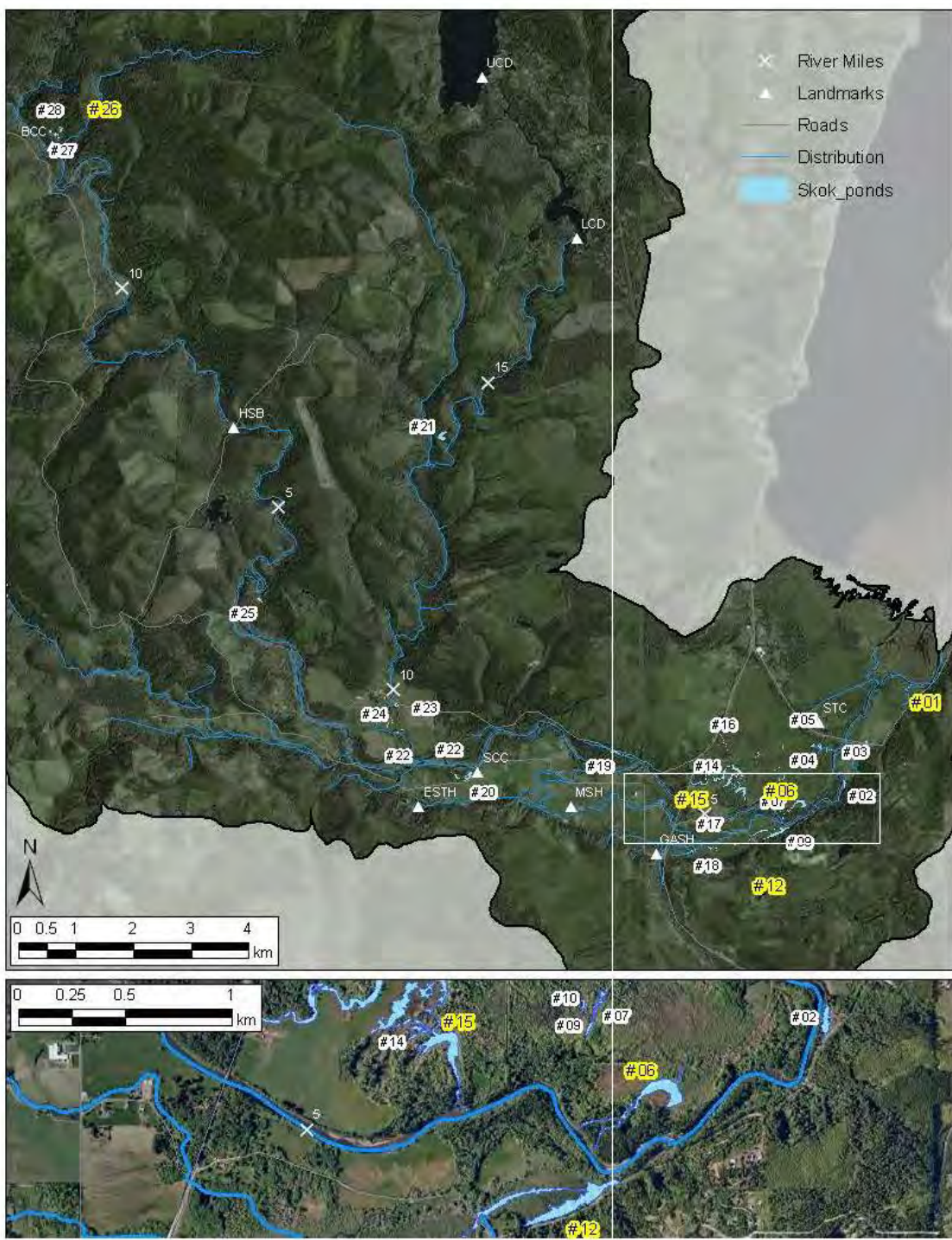

Figure 26. Location of ponds in the Skokomish Basin. Labels in yellow indicate ponds that were sampled for fish abundance and habitat conditions. Ponds labeled with yellow backgrounds contained sites sampled during this study, those with a white background were not. Landmarks, marked by triangles include, the Skokomish Tribal Center (STC), George Adams Salmon Hatchery (GASH), McKernan Salmon Hatchery (MSH), Skokomish Community Church (SCC), Eels Springs Trout Hatchery (ESTH), High Bridge (HSB), Browns Creek Campground (BCC), Lower Cushman Dam (LCD), and Upper Cushman Dam (UCD).

Table 12. Proportion of each nearshore transect surface area (450 m²) comprised of various coarse cover types in the Skokomish Basin ponds during the summer of 2008 (8/20-9/24) and winter of 2009 (2/23-4/8).

Season	Pond #	Site	Aquatic vegetation	Terrestrial vegetation	Small woody debris and brush	Small debris piles	Large debris piles	Large woody debris
Summer	1	S-05	0.33	0.03	0.08	0	0	0
	12	S-09	0.67	1.00	0.14	0.39	0.23	0.01
		S-21	0.17	0.50	0.02	0.77	0.27	0
		S-25	0	1.00	0.21	1.00	0	0.22
		S-29	0.20	1.00	0.21	1.00	0	0.02
	15	S-10	0.67	0.11	0.16	0.01	0	0
		S-14	1.00	0	0.01	0.03	0	0.01
		S-19	1.00	0.67	0.02	0.02	0	0
		S-22	1.00	0.67	0	0.09	0	0.01
	26	S-16	0	0	0	0.12	0	0.05
Winter	1	S-05	0	0.33	0.05	0	0	0.02
	6	S-15	0	0.33	0.04	0.07	0.18	0
		S-31	1.00	0	0	0.05	0.17	0.02
	12	S-09	0	0.26	0.17	0.33	0.09	0.03
		S-21	0.16	0.33	1.00	0	1.00	0
		S-25	0.33	1.00	1.00	0.67	0.07	0.01
		S-29	1.00	1.00	0.49	0.40	0	0
	15	S-03	1.00	0	0.07	0.02	0.11	0.00
		S-10	0.33	1.00	0.12	0.05	0.10	0.01
		S-14	0.20	1.00	0	0.01	0	0.01
		S-19	0.33	1.00	0	1.00	0	0
		S-22	0.33	1.00	0	1.00	0.07	0.01
		S-23	1.00	0	0.04	0	0.18	0.03
	26	S-34	0.50	1.00	0.03	0.07	0.30	1.00
		S-35	0.67	1.00	0.01	0.20	0.00	0.03
		26	S-16	0	1.00	0	0	1.00
0				1.00	0	0	1.00	0

Table 13. Proportion of offshore transect surface area (450 m²) comprised of various coarse cover types in Skokomish Basin ponds during the summer 2008 (8/20-9/24) and winter of 2009 (2/23-4/8).

Season	Pond #	Site	Aquatic vegetation	Terrestrial vegetation	Small debris piles	Large debris piles	Large woody debris	
Summer	1	S-05	0	0	0	0	0	
	12	S-09	0.13	1.00	0.63	0	0	
		S-21	0	1.00	0.55	0.10	0.02	
		S-25	0	1.00	0	0	0	
		S-29	0	1.00	0	0	0	
		S-10	0.67	0	0	0	0	
	15	S-14	1.00	0	0	0	0	
		S-19	1.00	0	0	0	0	
		S-22	1.00	0	0	0	0	
		S-16	0	0	0.05	0	0.04	
Winter	1	S-05	0	0.50	0	0	0	
	6	S-15	0	0	0	0	0.01	
		S-31	0	0	0.01	0.03	0.03	
		S-09	0	0	1.00	0	0	
	12	S-21	1.00	0.04	0.02	0.02	0.01	
		S-25	1.00	0	1.00	0.02	0	
		S-29	1.00	0	1.00	0	0	
		15	S-3	0	0	0	0	0
			S-10	0	1.00	0	0.03	0
			S-14	0	1.00	0	0.03	0
			S-19	0	1.00	1.00	0	0
	S-22	0	1.00	1.00	0	0.01		
	S-23	0	0	0	0	0		
	S-34	0	1.00	0.01	0.07	0.01		
	S-35	0	1.00	0.01	0.04	0.01		
26	S-16	0	1.00	0	1.00	0		

Table 14. Mean and standard error (SE) for the depth at nearshore and offshore transects of each sampled Skokomish River pond during summer of 2008 (8/20-9/24) and winter of 2009 (2/23-4/8).

Pond #	Site	Nearshore		Offshore	
		Mean (m)	SE	Mean (m)	SE
Summer					
1	S-05	1.39	0.23	2.33	0.25
12	S-09	0.63	0.06	2.11	0.27
	S-21	0.62	0.05	1.22	0.19
	S-25	1.19	0.11	1.88	0.14
	S-29	1.19	0.16	1.98	0.19
15	S-10	1.02	0.12	1.3	0.15
	S-14	1.12	0.21	1.42	0.17
	S-19	1.06	0.13	1.94	0.14
	S-22	1.42	0.10	2.08	0.15
26	S-16	1.01	0.13	1.26	0.17
Mean	all	1.07	0.086	1.75	0.130
Winter					
1	S-05	1.90	0.05	1.55	0.15
6	S-15	1.15	0.17	1.65	0.58
	S-31	0.82	0.21	1.97	0.52
	S-09	0.76	0.10	2.55	0.12
12	S-21	0.77	0.07	1.56	0.23
	S-25	1.22	0.19	2.28	0.16
	S-29	1.16	0.19	2.56	0.18
	S-03	0.76	0.12	0.96	0.28
15	S-10	0.81	0.06	2.14	0.23
	S-14	0.64	0.12	1.38	0.42
	S-19	0.71	0.08	2.34	0.27
	S-22	0.99	0.07	2.2	0.09
	S-23	1.06	0.18	1.6	0.30
	S-34	1.23	0.11	2.61	0.20
26	S-35	0.98	0.12	2.07	0.12
	S-16	0.46	0.06	1.02	0.18
Mean	all	0.96	0.084	1.90	0.132

Table 15. Mean slope angle (degree) at 1.5 m and 3 m from shore of nearshore transects in Skokomish Basin ponds during summer of 2008 (8/20-9/24) and winter of 2009 (2/23-4/8).

Pond #	Site	1.5 m		3 m	
		Mean	SE	Mean	SE
Summer					
1	S-05	28.63	5.23	33.32	7.55
12	S-09	19.59	2.90	6.79	2.16
	S-21	19.67	2.14	5.60	3.69
	S-25	34.14	4.69	9.55	4.30
	S-29	32.44	6.45	12.48	4.15
15	S-10	31.15	3.22	6.97	3.34
	S-14	29.55	5.72	15.75	6.51
	S-19	28.58	4.05	15.77	3.53
	S-22	37.72	2.94	17.14	3.44
26	S-16	31.58	5.19	3.53	8.56
Mean	all	29.31	5.78	12.69	8.67
Winter					
1	S-05	51.36	1.16	1.52	2.75
6	S-15	31.35	2.37	13.37	9.16
	S-31	18.99	4.82	18.32	7.80
12	S-09	21.49	3.05	11.88	3.57
	S-21	22.97	2.24	9.81	1.47
	S-25	28.04	6.31	25.47	2.31
	S-29	29.82	5.97	16.93	6.34
15	S-03	24.59	5.35	3.57	1.81
	S-10	24.79	2.59	7.93	1.89
	S-14	17.50	3.63	11.79	3.77
	S-19	23.33	4.09	3.81	1.20
	S-22	29.29	2.54	10.12	2.56
	S-23	25.47	6.82	20.95	2.67
	S-34	35.17	4.17	10.49	2.51
	S-35	27.04	3.30	14.39	3.10
26	S-16	15.51	3.31	2.78	3.66
Mean	all	26.69	8.38	11.45	6.78

Table 16. Dominant and subdominant substrate types along nearshore and offshore transects of Skokomish Basin ponds. 1=less than 2mm particle size; 2=2-16mm particle size; 7=plants.

Season	Pond #	Site	Nearshore		Offshore		
			Dominant	Subdominant	Dominant	Subdominant	
Summer	1	S-05	1	-	1	-	
		12	S-09	7	1	1	7
			S-21	1	7	1	7
			S-25	7	1	7	1
			S-29	7	1	7	1
	15		S-10	7	-	7	-
			S-14	7	-	7	-
			S-19	7	-	7	-
			S-22	7	-	7	-
		26	S-16	7	-	7	-
Winter	1	S-05	1	-	1	-	
		6	S-15	1	-	1	-
			S-31	1	-	1	-
	12		S-09	1	2	1	7
			S-21	1	7	7	1
			S-25	1	7	7	1
			S-29	1	7	7	1
	15		S-03	1	1	1	1
			S-10	1	7	1	7
			S-14	1	7	1	7
			S-19	1	7	1	7
			S-22	1	7	1	7
			S-23	1	1	1	1
			S-34	1	7	1	7
		S-35	1	7	1	7	
	26	S-16	1	-	1	-	

Water temperatures at the pond sites we sampled were within appropriate ranges (Bjornn and Reiser 1991; Richter and Kolmes 2005) for juvenile salmonids (Table 17). Summer temperatures averaged approximately 15°C, which is well below lethal limits. These temperatures exceeded the optimum temperature (8-11°C) for growth efficiency listed by Brett et al. (1969), but not those reported (14-17°C) by Richter and Kolmes (2005). The differences observed in the temperature ranges providing for the most efficient growth between Brett et al. (1969) and Richter and Kolmes (2005) are likely due to differences in procedures and/or acclimation temperatures used prior to the experiments. Thus, based on these different results, it's likely that the temperatures we observed are at the upper end of the temperatures providing

for optimum growth of juvenile salmonids. Four sites had temperatures greater than 19°C, which is still below lethal levels (Bjornn and Reiser 1991, Marine and Cech 2004). As expected, temperatures were much cooler in the winter than during the summer. The observed temperatures were within the optimum range for growth efficiency listed by Brett et al. (1969), but below those listed by Richter and Kolmes (2005). Thus, winter temperatures appear to be on lower end of the temperature range providing for optimal growth efficiency.

DO was relatively consistent between nearshore and offshore transects during both summer and winter (Table 17). Dissolved oxygen (DO) was slightly greater at the nearshore transect than the offshore transect, possibly due to wave and/or photosynthesis activity. However, four summer nearshore sites had DO values less than 5 mg/l, which is generally considered detrimental to salmonids. At two nearshore sites and four offshore sites, summer DO levels were less than 3 mg/l. Additionally, DO levels often fluctuate diurnally and even lower levels may have occurred early in the morning before aquatic macrophytes began actively photosynthesizing. As expected, DO values were also much greater during the winter surveys than they were during the summer surveys, and were also a bit greater in nearshore areas than offshore areas. DO levels during the summer were less than 8 mg/l, where food conversion efficiency in salmonids is inhibited (Davis 1975; Alabaster et al. 1979). The DO levels measured in the Skokomish River pond habitats was less than that observed in off-channel ponds in other systems. For example, Peterson (1982a) measured DO levels in off-channel ponds of the Clearwater River during the winter and found DO levels were greater than 7 mg/l in all cases and generally greater than 10 mg/l. Given this, further and more detailed evaluations of DO in these off channel ponds are warranted.

Water turbidity was relatively low among nearshore and offshore transects during summer and winter (Table 17). Water turbidity levels of less than 3 Nephelometric Units (NTUs), as generally observed in this study, are generally not considered to impact juvenile salmonids foraging (i.e., Bash et al. 2001) or growth (Sigler et al. 1984). In fact, juvenile coho salmon don't avoid turbid waters until turbidity levels reach about 70 NTU (Bisson and Bilby 1982). Although, the turbidity levels we observed during our sampling were low, this could be somewhat biased by the fact that we didn't sample during high flow events, since we wouldn't have been able to complete our snorkel surveys to assess fish abundance. Thus, our results may be biased towards lower turbidity levels since turbidity may have increased in the ponds during high flow events, especially if the ponds were inundated. Although, this may have occurred, our sampling suggests that potential turbidity issues would likely be short in duration, thereby limiting their impacts.

Water pH was lower in offshore transects relative to nearshore transects during both summer and winter, and was also reduced during the winter relative to summer (Table 17). The differences in pH values we observed between summer and winter are possibly due to differences in density and photosynthesis activity of aquatic vegetation. Water pH measurements were taken shortly after dusk and pH levels may have been somewhat lower at dawn during the winter due to reduced photosynthesis activity. Regardless, all pH levels appear to be within a normal range for juvenile salmonids. The acidic conditions observed at the offshore transects during the winter is concerning, since the levels observed (i.e. pH ~ 5.1) would potentially impact survival and impair smolt development (McCormick et al. 2009).

Salinity was extremely low (< 0.05 ppt) at the pond sites we sampled (Table 17), suggesting that saltwater intrusion rarely occurs. In fact, nearly all values were zero and those that weren't, were close to zero.

Based on the water quality data we collected, there does not appear to be any major water quality issue during the winter in pond habitats of the Skokomish watershed. However, summer water quality measurements indicated DO levels could be low enough to impact salmonids. Two sites, S-9 and S-21, had DO levels less than 3 mg/l, yet abundance of coho salmon fry was relatively high. DO levels were only taken at one spot in the water column and coho salmon fry may be using other areas in the water column with greater DO levels. To get a more complete picture of DO levels, measurements need to be taken diurnally throughout the summer and throughout the water column. Additionally, summer DO levels may fluctuate from year to year based on weather conditions and thus, DO levels need to be measured over several years.

Off-channel habitat in the Skokomish Basin appears to be abundant and in relatively good condition relative to providing habitat for juvenile salmonids. Twenty-six ponds were determined to lie within the anadromous zone, with 23 of these likely accessible to Chinook salmon. Water depths and bank angles associated with the pond margins were within the preferred range for juvenile salmonids. The water depths (<3 m) would be expected to provide productive habitats that would provide ample food for juvenile salmonids; however, overwinter survival may be somewhat reduced at these depths (Peterson 1982b). The dense mats of aquatic vegetation covering the bottom could reduce habitat quality for fish since open spaces preferred at night (Tabor et al. 2006) would be lacking. However, this would need to be evaluated further before any management recommendations could be proposed. With the exception of DO, water quality within the ponds is within the appropriate range for juvenile salmonids. Thus, off-channel pond habitat appears to be abundant and of sufficient quality to provide substantial rearing for juvenile salmonids.

Table 17. Mean and SE values for Dissolved Oxygen (DO) (mg/l), temperature, turbidity (NTU), pH, and salinity (parts per thousand (ppt) across all sampled Skokomish River pond sites in both nearshore and offshore transects during summer and winter.

	Nearshore				Offshore			
	Summer		Winter		Summer		Winter	
	Mean	SE	Mean	SE	Mean	SE	Mean	SE
DO (mg/l)	6.27*	0.82	8.09	0.30	5.41*	0.79	7.10	0.73
Temperature (°C)	15.62	1.46	8.69	0.29	15.41	1.46	7.58	0.77
Turbidity (NTU)	2.78	0.67	2.17	0.20	2.81	0.76	1.08	0.32
pH	8.97	0.05	6.79	0.88	8.50	0.51	5.09	0.76
Salinity (ppt)	0.03	0.02	0.01	0.01	0.02	0.01	0.04	0.04

* Four data points each were less than 5mg/l

Combined, 9,000 fish were observed along 52 transects (nearshore/offshore and summer/winter combined (Table 18). The total area surveyed of nearshore transects was only 50% larger than offshore transects; however, 7.4 times as many fish were observed along the nearshore transects as the offshore transects. The number of fish per transect was generally higher during the summer than the winter (summer, 376 fish/transect; winter 261 fish/transect). This was due in large part to the large number of small juvenile coho salmon observed during the summer along some transects. There also appeared to be large differences in fish species composition and abundance between ponds. For example, only a few brook trout ($n = 35$; 8.8 fish/transect) were observed in Pond #26; whereas, in Pond #15 5,598 fish were observed (233 fish/transect) representing 10 fish species. Sixty-four percent of all fish were threespine stickleback, which were commonly observed in both summer and winter. Juvenile salmonids consisted primarily of coho salmon (90.7% of all juvenile salmonids). Other juvenile salmonids included Chinook salmon, cutthroat trout, and chum salmon. Large trout were frequently encountered in ponds. Based on other sampling, the vast majority of trout in ponds appear to be cutthroat trout. Sculpin, which are a common inhabitant of lowland systems of the Puget Sound, were occasionally observed; however, their abundance was lower than expected. Dense vegetation and woody debris as well as their coloration patterns (well-camouflaged) may have limited our ability to observe them. The number of non-native fishes included 35 brook trout in Pond #26 and 20 largemouth bass, one unidentified ictalurid, and one common carp in Pond #15.combined;

Table 18. Number of fish observed along 150-m transects in Skokomish River ponds, summer 2008 (8/20-9/24) and winter of 2009 (2/23-4/8). Trout includes cutthroat trout and steelhead. Other fish includes lamprey, chum salmon, brook trout, common carp, catfish, largemouth bass, and flounder.

Location	Season	Pond #	Number of transects	Chinook	Coho	Trout	Stickleback	Sculpin	Other
Nearshore	Summer	1	1	0	787	1	77	13	2
		12	4	22	728	26	565	14	0
		15	4	0	27	0	1,470	1	14
		26	1	0	0	0	0	0	14
		total	10	22	1,542	27	2,112	28	30
	Winter	1	1	0	8	0	1	1	1
		6	2	10	134	1	34	2	1
		12	4	17	156	74	258	69	2
		15	8	138	318	61	2,805	12	10
		26	1	0	0	0	0	0	3
	total	16	165	616	136	3,158	84	17	
Offshore	Summer	1	1	0	130	2	0	3	0
		12	4	21	5	1	7	0	0
		15	4	0	90	1	384	0	3
		26	1	0	0	3	0	0	15
		total	10	21	225	7	391	3	18
	Winter	1	1	0	9	5	5	60	4
		6	2	3	40	3	48	11	1
		12	4	0	0	6	0	3	0
		15	8	23	89	3	71	4	7
		26	1	0	0	0	0	0	3
	total	16	26	138	20	127	78	12	

A series of univariate regression analyses were conducted to examine the relationship between pond habitat variables and fish abundance. Habitat variables examined included percent cover (aquatic and terrestrial vegetation, woody debris piles, and large woody debris), complexity score (combined score of cover types), depth, slope, and predator abundance (density of large predatory fishes). Densities of each major fish category (threespine stickleback, sculpins, trout, juvenile coho salmon, and juvenile Chinook salmon) were analyzed separately. Because few fish were observed in the offshore transects, analyses were limited to the nearshore transects. In general, few habitat variables were closely related to nearshore fish abundance. The strongest relationship was between winter trout density and total coarse cover area as well as complexity score (Figure 27). This relationship was substantially reduced if each of the cover types was examined separately with trout density.

Regression analyses were also conducted just for Pond #15 transects (number of transects: summer, $n = 4$; winter, $n = 8$) to determine if using one pond would reduce the

variability between transects. Other ponds could not be used due to a small sample sizes. In general, there was little improvement in the regression analyses by just using Pond #15. However, the density of juvenile Chinook salmon was slightly negatively related to mean depth and slope (Figure 28). These results are consistent with research of juvenile Chinook salmon in lentic waters (Sergeant and Beauchamp 2006; Tabor et al. 2006). Additionally, trout density was slightly positively related to slope ($r^2 = 0.33$).

We also compared substrate type with fish densities. Because there were only two categories (with and without plants), we used the Mann-Whitney U test to make comparisons. For winter samples, the only significant comparison was with trout density (Figure 29). Transects where the dominant substrate was plants had a significantly higher density of trout than transects with sand/silt as the dominant substrate. Summer sample sizes were too small to make any comparisons. However, the two sites with the highest number of juvenile coho salmon in the summer were also the only two sites where plants (aquatic macrophytes) were not the dominant substrate type. This result may be an artifact of our surveys being only conducted at night. Juvenile coho salmon appear to move away from complex habitats at night to rest near the bottom in more open areas (Tabor et al. 2002).

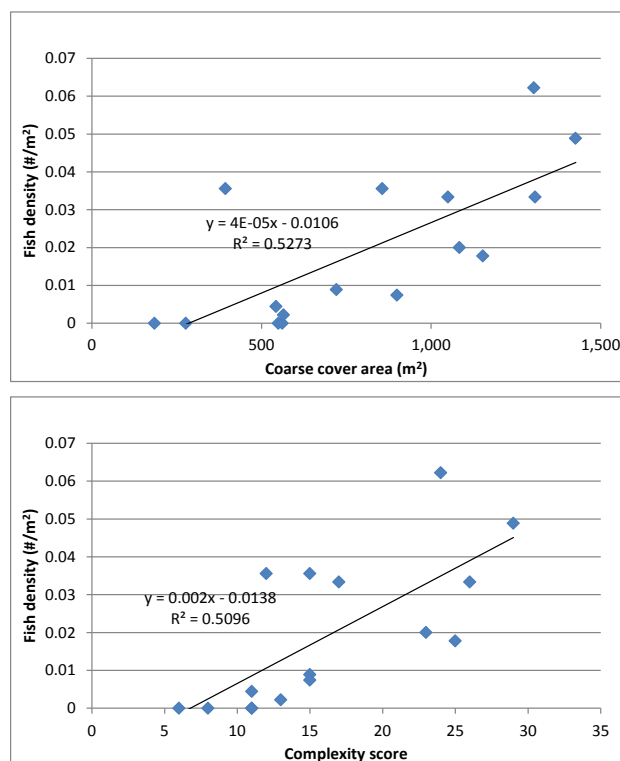

Figure 27. Relation between cover (total cover area and a complexity score) and winter trout density ($\#/m^2$) in Skokomish Basin ponds. Cover area and the complexity score incorporate aquatic and terrestrial vegetation, small and large woody debris piles, and large woody debris. Based on other sampling, the vast majority of trout in ponds appear to be cutthroat trout.

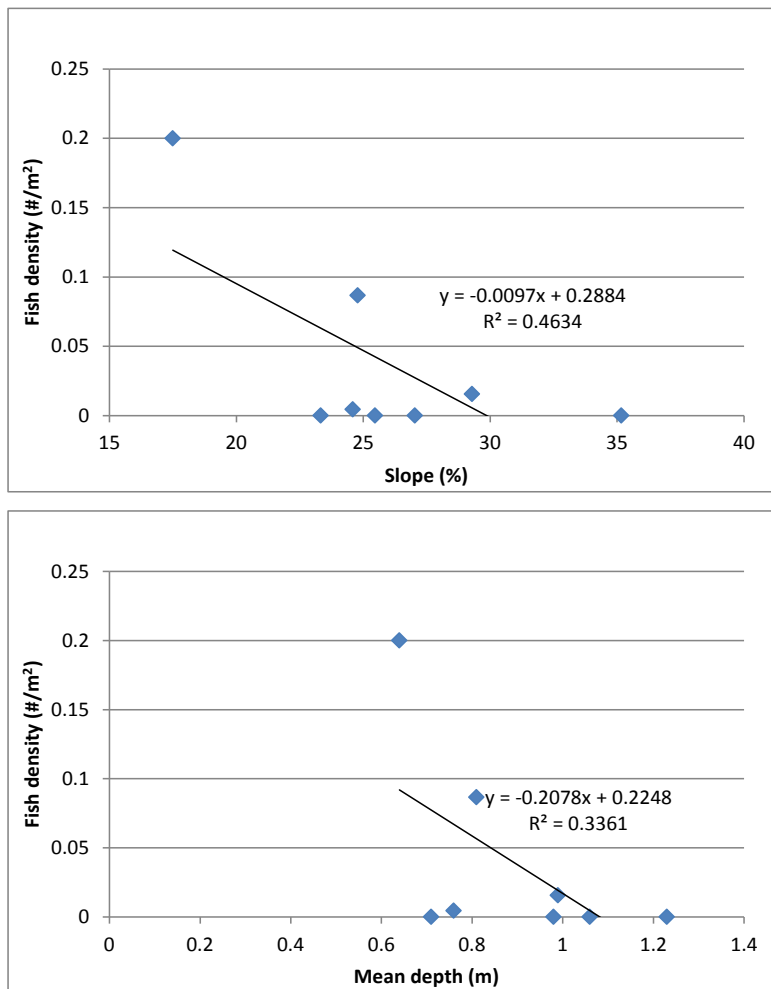

Figure 28. Relation between slope (%) and mean depth (m) with juvenile Chinook salmon density (#/m²) in Pond #15, winter 2009 (2/24-3/26).

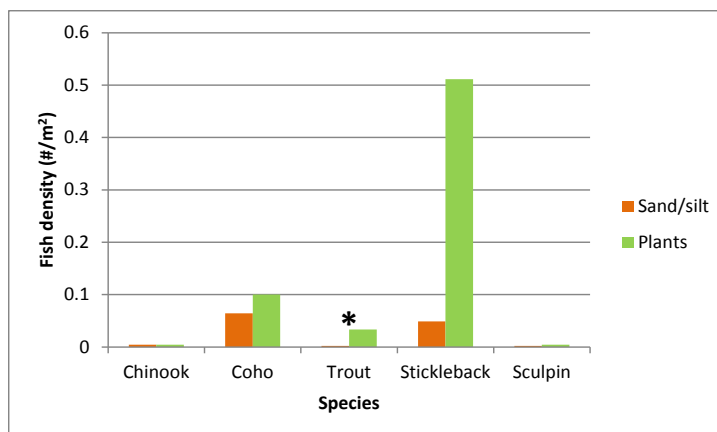

Figure 29. Winter median fish density (#/m²) of transects with two different dominant substrate types. Asterisk indicates a significant difference between the two substrate types (Mann-Whitney U test; $P < 0.05$).

Results of our pond surveys indicated off-channel ponds are routinely used by salmonids and other fishes. Ponds can provide valuable habitat during both winter and summer. However, ponds are generally considered more important for winter habitat by providing refuge from high discharge events (Peterson 1982a) and providing ideal foraging conditions (Peterson 1982b). In some systems, winter habitat limits salmonid smolt production and off-channel ponds can be an integral element of winter habitat. For example, enhanced off-channel ponds on Fish Creek in Oregon represented less than 1% of the Fish Creek Basin habitat but contributed 50% of the coho salmon smolt production (Reeves et al. 1991). In the Skokomish Basin, off-channel ponds appear to provide valuable winter habitat for coho salmon, Chinook salmon, and cutthroat trout. The only salmonid species to use the ponds extensively in the summer was coho salmon. The importance of off-channel ponds as summer habitat is unclear. Ponds likely provide good foraging conditions; however, low DO levels, possible increased predation risk (e.g., from largemouth bass), and reduced connectivity to the mainstem may limit their value as summer habitat.

Construction and rehabilitation of off-channel ponds is considered a valuable tool in habitat restoration efforts (Frissell and Ralph 1998). We identified 28 different off-channel ponds with a total area over 20 ha. Therefore, a fair amount of pond habitat already exists but habitat conditions and connectivity to the mainstem are not well known. A closer examination of each pond is needed to ensure that they are adequately connected to the mainstem. If they are not well connected, rehabilitation efforts are needed. Managers should also look for new opportunities where a pond could be constructed. Shallow ponds (maximum depth < 2 m) are more productive than deeper lakes (maximum depth > 3 m) but juvenile salmonids may have lower survival rates in shallow ponds (Peterson 1982b). An ideal pond may be a shallow pond that has numerous cover aspects (e.g., woody debris) to reduce predation risk. Shallow ponds may be less expensive to construct but may require more maintenance once sediments and vegetation limit the amount of open water.

Rehabilitation efforts could also consider the removal of non-native predatory fishes. Of the five ponds we examined, two had non-native predatory species that could impact survival of juvenile salmonids and other fishes. An inventory of all ponds is needed to determine the overall distribution of non-native fishes. Largemouth bass were present in Pond#15. Largemouth bass are native to eastern North America and have been widely introduced in North America including the Pacific Northwest. They typically inhabit ponds, lakes, and slow-moving rivers. Their greatest impact on salmonid populations appears to be in rearing lakes of juvenile coho salmon (Reimers 1989; Bonar et al. 2005). Adult brook trout were present in Pond#26. Brook trout are also native to eastern North America and have been widely introduced. In lakes where they occur, they appear to be an important predator of juvenile salmonids inhabiting the littoral zone (Biro et al. 2008).

Current Habitat Conditions for All Species: Estuarine and Nearshore Habitat

The Skokomish estuary is the largest and most complex river estuary in Hood Canal, historically covering 799 ha (1,974 acres) at the Skokomish River mouth and Hood Canal interface (Todd et al. 2006). However, direct (diking) and indirect (sediment inputs, water withdrawal) effects have altered the estuary significantly. Habitats have been altered leading to the Skokomish stream-delta complex being rated as severely impaired (Todd et al. 2006).

The Skokomish estuary likely to consist of diverse array of habitats including, old-growth riparian forests, emergent freshwater marshes, salt marshes, tidal channels, and mud flats historically (Skokomish Tribe and WDFW 2010). However, the current estuary has been significantly changed from historic conditions due to human alterations. Human induced changes to the Skokomish estuary began prior to 1885, when the Bureau of Indian Affairs facilitated land clearing for agricultural and residential uses (Todd et al. 2006). In addition, the land management activities in the upper watershed would have influenced the physical characteristics near this time by increasing bank erosion and sediment delivery to the system. Extensive diking in the estuary began in the late 1930s, which would have isolated habitats and influenced hydraulic (both riverine and tidal) and sediment transport characteristics in the estuary.

Direct changes to the estuary have eliminated the old-growth riparian forests and isolated tidal channels. Bortleson et al. (1980) classified historic and current riverine nearshore wetlands in the Skokomish Basin as intertidal (5 km² vs. 4.5 km²) and subaerial (2.1 km² vs. 1.4 km²) and determined that they have been reduced by 10 and 33 percent, respectively. Collins and Sheikh (2005) classified these same historic habitats as estuarine (2.6 km²), riverine tidal (0.3 km²) and palustrine (4.0 km²). Of this habitat a majority was composed of emergent estuarine wetlands (~70%) with the remaining wetlands divided nearly equally among scrub-shrub estuarine and riverine-tidal wetlands (Collins and Sheikh 2005). In contrast, the current Skokomish estuary lacks riverine-tidal wetlands, while emergent estuarine wetlands are similar to their historic values and scrub-shrub estuarine wetlands have nearly doubled in their availability (Collins and Sheikh 2005).

Recent restoration of the Skokomish estuary has been reversing the loss of estuarine habitat. Restoration began naturally in the mid-1990s when the outer dike of Nalley Island was breached during a storm. Additional estuarine restoration occurred recently with extensive dike removal and borrow ditch filling at Nalley Slough (2007) and Nalley Island (2010). These restoration projects reclaimed approximately 324 acres of estuarine habitat in the Skokomish estuary (ESRP 2010).

Indirect changes to the estuary have also occurred and have substantially influenced current habitat conditions. Increased sediment inputs and the diversion of water out of the basin in the upper basin have resulted in physical changes in the estuary. Deposition has occurred on the inner delta, while erosion has occurred on the outer delta, resulting in the steepening of the delta surface (Jay and Simenstad 1996). The total area of unvegetated tidal flats has decreased by about 2%, while highly productive low intertidal surface area (15-19%) and eelgrass (*Zostera marina*) habitat (17%) have decreased substantially more. Aggradation in the estuary has also resulted in the development of salt marsh islands and general extension of salt marshes within the estuary. In addition, sediments have become finer within the inner delta (Jay and Simenstad 1996).

We found little information regarding eelgrass habitat specific to the Skokomish estuary. Jay and Simenstad(1996) state that eelgrass habitat in the estuary has been reduced by 17% due to increased sediment deposition and delta steepening resulting from increased sediment inputs upstream and out of basin water diversion. Thom and Hallum (1990) report that between 32.5 and 35.2 percent of Hood Canal shoreline is occupied by eelgrass based on surveys completed by WDF between 1975 and 1989 and the coastal zone atlas (1977). Thus, it appears that the loss of

eelgrass habitat throughout the greater Hood Canal area has not been as great as that in the Skokomish estuary.

Riverine and estuarine aggradation has also impacted tidal influence in the stream-estuary ecotone, which appears to be shifting downstream (Skokomish Tribe and WDFW 2010). It was reported to extend to approximately 14.5 km (9 mi) upstream of the river mouth to the an area near the confluence of the North Fork and South Fork Skokomish Rivers (Jay and Simenstad 1996). Skokomish Indian Tribe and WDFW (2010, citing Marty Ereth, former Skokomish tribal biologist, personal communication) place the extent at approximately 5.6 to 6.4 km upstream of the mouth (3.5-4 mi). Our fish collection data, suggests that tidal influence may actually have shifted even further downstream to approximately 4 km (2.5 mi) upstream of the mouth.

Although the authors realize that the nearshore habitat adjacent to the Skokomish estuary provide important habitat for juvenile salmonids and other fish species found in Hood Canal, these nearshore areas are outside the scope of this GI. Thus, they are not covered in this report. In addition, Puget Sound nearshore habitats have been described in detail in the Puget Sound Nearshore Ecosystem Restoration Project, which is a cost-shared GI by the USACE and WDFW.

Skokomish Basin Conditions: Biological Characteristics

Dating back to the early 1900s, biologists have used various metrics describing aquatic biological communities to elucidate the status and trends of water bodies, especially lakes and rivers (Cairns and Pratt 1993). In particular, benthic macroinvertebrates and algae have been commonly used as indicators of fresh water quality. Benthic macroinvertebrates are a group of organisms (insects, worms, and crustaceans) that reside in the benthos (bottom substrates) of freshwaters (e.g., rivers and lakes) for at least part of their life cycle. Those organisms that are retained in sampling nets of mesh sizes $> 200\text{-}500\ \mu\text{m}$ are termed "macro", which distinguishes them from other more microscopic animals and multicellular organisms. Periphyton is a term that describes a community of autotrophs and detritivores growing on surfaces of the benthos. The largest component of periphyton is algae, particularly diatoms that use sunlight to fix carbon dioxide (CO_2) in the biochemical process of photosynthesis. Periphyton forms the base of the aquatic food web and is grazed upon by many different macroinvertebrate taxa (as well as some vertebrates, such as larval frogs), which in turn provide food for stream dwelling fish, birds, and herepetofauna.

Biological monitoring, or biomonitoring, is the practice of using biological responses to evaluate changes in the environment. Although changes can be natural, most biomonitoring programs have been established to detect changes due to anthropogenic impacts. Aside from changing in predictable ways to the impacts of pollution and habitat degradation, macroinvertebrates and periphyton have qualities that make them good candidates as bioindicators. They are ubiquitous, have a large number of species and a diverse array of life history requirements, spend long periods of time (or their entire life) in the effected habitat, and are relatively sedentary compared with the spatial grain and extent used in most biomonitoring studies. Benthic macroinvertebrate communities, in particular, integrate the effects of multiple stressors across multiple spatial and temporal scales and, in effect, continuously monitor the conditions of the water they inhabit (Rosenberg and Resh 1993).

We collected periphyton and macroinvertebrates samples from the same 29 locations in the Skokomish River watershed from 25 August - 14 October, 2009 in riffle habitats. Details of the methods used to collect the samples can be found in Appendix C.

Primary and Secondary Producers

Primary Producers: Periphyton

We collected periphyton from the same 29 locations in the Skokomish River watershed, including sites in the mainstem, South Fork Skokomish, North Fork Skokomish, and 5 different tributaries. Periphyton are a group of organisms typically used in bioassessments worldwide (e.g., Lange-Bertalot 1979, Van Dam et al. 1994, Patrick 1973). We analyzed the standing crop, or amount of biomass present at the time of sampling as well as the diatom community structure based on taxa richness and relative abundance. Taxa richness, the total number of unique diatom taxa found at a given site, averaged 32 species (range 13 – 56; Table 19) Although taxa richness was higher in mainstem sites (35) than in tributary sites (27), this difference was not statistically

significant (Kruskall-Wallis test = 3.0, $P = 0.08$). Shannon diversity (base_2) averaged 3.31, ranged from 0.60 to 4.56. The amount of chlorophyll-a, an estimate of the algal component of periphyton standing crop, averaged 26.5 mg/cm^2 (range 2.3 – 207.9, Table 19).

We used periphyton as bioindicators by calculating numeric biocriteria for each site based on the taxa present and their abundances. These biocriteria are based on the concept that certain taxa will increase or decrease in abundance in the presence of a particular disturbance (see appendix C for more details). Scores for the three biocriteria metrics generally scored well across all mainstem and tributary sites (Table 19). Taxa derived scores for the siltation index, pollution index, and metals index showed 90%, 100%, and 59% of the streams scoring at the “excellent” level, respectively. The majority of the sites not scoring in the excellent category for metals scored in the “good” category, suggesting that overall metal impairment is not widespread in the Skokomish River watershed. The only site scoring a “poor” ranking for any metric was Pine Creek, which showed possible impairment from metals (Table 19). This site had the lowest diatom richness (13) and Shannon diversity (0.60) of all the sites sampled. The scores for the Montana bioindex, a multimetric index similar to Index of Biotic Integrity (IBI) and based on Montana streams, revealed that the 89% and 64% of the mainstem and tributary sites were in good or excellent condition, respectively.



Figure 30. Locations where periphyton and invertebrate samples were collected during the summer of 2009. Landmarks, marked by triangles include, the Skokomish Tribal Center (STC), George Adams Salmon Hatchery (GASH), McKernan Salmon Hatchery (MSH), Skokomish Community Church (SCC), Eels Springs Trout Hatchery (ESTH), High Bridge (HSB), Browns Creek Campground (BCC), Lower Cushman Dam (LCD), and Upper Cushman Dam (UCD).

Table 19. Summaries of diatom assemblage metrics and bioindicator scores for 29 study sites where periphyton was sampled in the Skokomish River watershed. Bioindicator scores for siltation, pollution, and metals impacts, as well as a B-IBI based on diatom assemblages, were derived from work in Montana (Bahls 1993, Teply and Bahls 2005) which represents one of the most comprehensive regional studies available. Full summary statistics are provided in Appendix JJD_2.

Site	Site Code	Taxa Richness	Shannon Diversity*	Chl-a (mg/cm ²)	Siltation Biocriteria	Pollution Biocriteria	Metals Biocriteria	Montana Bioindex
MS Skok	2-23	45	4.31	33.42	Excellent	Excellent	Excellent	Good
MS Skok	2-31	41	3.92	18.48	Excellent	Excellent	Good	Good
MS Skok	2-28	50	4.56	33.31	Excellent	Excellent	Excellent	Excellent
MS-ONP Index	ONP Index	26	2.62	15.44	Excellent	Excellent	Excellent	Good
NF Skok	2-01	30	2.61	207.92	Excellent	Excellent	Good	Good
NF Skok	2-26	56	3.87	7.46	Excellent	Excellent	Excellent	Good
SF Skok	2-06	42	3.99	17.77	Excellent	Excellent	Excellent	Excellent
SF Skok	2-12	20	2.24	6.74	Excellent	Excellent	Fair	Fair
SF Skok	2-30	26	2.94	10.75	Excellent	Excellent	Good	Good
SF Skok below Canyon	2-33	47	4.21	25.92	Excellent	Excellent	Excellent	Excellent
SF Skok	2-37	38	3.82	7.40	Excellent	Excellent	Excellent	Good
SF Skok	2-38	22	3.22	4.34	Excellent	Excellent	Good	Good
SF Skok	2-42	19	2.77	42.52	Excellent	Excellent	Good	Fair
SF @ Vance	SF Vance	28	2.87	8.87	Excellent	Excellent	Excellent	Good
SF Skok Old NF/SF CF	SFONF	24	3.05	53.66	Excellent	Excellent	Excellent	Good
MS Skok below new CF	SFNNF	41	3.57	2.33	Excellent	Excellent	Good	Good
SF Skok	2-08	42	4.24	70.10	Good	Excellent	Excellent	Good
SF Skok	2-10	35	3.71	17.72	Excellent	Excellent	Excellent	Good
Browns Cr.	2-14	29	3.50	13.14	Excellent	Excellent	Excellent	Good
Browns Cr.	2-17	28	3.37	14.08	Good	Excellent	Excellent	Good
Church Cr.	2-15	18	2.15	24.80	Excellent	Excellent	Good	Fair
McTaggart Cr.	2-18	25	2.81	3.12	Excellent	Excellent	Excellent	Fair
McTaggart Cr.	2-64	28	3.16	26.42	Excellent	Excellent	Good	Good
McTaggart Cr.	2-67	30	3.47	7.85	Excellent	Excellent	Excellent	Good
McTaggart Cr.	2-69	26	2.82	16.46	Excellent	Excellent	Good	Good
Vance Cr.	2-13	34	3.74	10.07	Fair	Excellent	Good	Fair
Vance Cr.	2-29	31	3.93	20.16	Excellent	Excellent	Excellent	Good
Vance Cr CF	Vance	31	3.95	16.07	Excellent	Excellent	Excellent	Excellent
Pine Cr.	2-63	13	0.60	31.61	Excellent	Excellent	Poor	Poor

* Shannon diversity based on Log(base2)

Secondary Producers: Macroinvertebrates

We also collected benthic macroinvertebrate samples using a slack sampler, a net with 500 μm mesh used for sampling benthic organisms that captures dislodged individuals from a 1.25 m^2 portion of the river bottom. We conducted this sampling concurrent with the 29 locations where we collected periphyton (Table 20; Figure 30; see appendix C for additional details on sampling and processing methods). Across all sites, invertebrate abundance averaged 6835 individuals per sample (range 1578 – 18,648), high values that are generally indicative of waters in good condition with high primary and secondary productivity. Differences between mainstem Skokomish River sites (mean 7232, Standard Deviation (SD) = 3380) and tributary sites (mean 6187, SD = 5238) were not statistically different ($t = 0.66$, $P = 0.52$). Taxa richness, or the total number of unique taxa at each site, averaged 48 (range 37-66) and was moderate to high across sites. There were no sites with relatively few taxa, a common effect on macroinvertebrate communities inhabiting degraded waters. Differences between mainstem (mean 46.4, SD = 6.5) and tributary (mean 51.4, SD = 6.1) were statistically different ($t = -2.1$, $P = 0.05$). The relatively high taxa richness and abundance was reflected in Shannon diversity values that averaged 2.86 and ranged from 1.92 – 3.40. Differences in Shannon diversity were not different between mainstem and tributary sites ($t = -0.88$, $P = 0.39$).

Similar to the approach taken with periphyton, we calculated two multimetric indices for each location and estimated the biological condition based on comparisons with other data that spanned conditions from severely degraded to relatively pristine reference conditions. The B-IBI scores based on Karr's (1998) index showed that none of the sites sampled were degraded to a level for B-IBI classification of low biological integrity (Table 20). Of the 18 Skokomish River sites, 15 were scored as having moderate biological integrity and 3 were scored as having high biological integrity. This was in contrast to the tributary sites, which had a much higher proportion of sites scoring in the highest integrity category. Of the 11 tributary sites, nine were rated as having high biological integrity. The four sites in McTaggart Creek were scored as 48, 48, 50, and 50, sites in Brown's and Church Creeks scored > 46 , and Pine Creek scored 48 (Table 20), with the highest possible index score being 50. The only two tributary sites that scored moderate condition were in Vance Creek. Specific details of the 10 metric scores used to calculate Karr's B-IBI, as well as other biocriteria for each site are provided in an appendix (Appendix C).

When Celedonia's (2004) large river B-IBI was used, the Skokomish River sites had higher scores than the scores based on Karr's B-IBI, which was developed for smaller, wadeable streams. The large river B-IBI had 14 sites scored as being in excellent condition and 4 sites in good condition. Although there were qualitative differences between the two multimetric approaches, this should be expected because the criteria that they use to make comparisons are based on different metrics and a different suite of reference streams and rivers. Also, Celedonia's B-IBI site ranking has 4 categories (excellent, good, fair, poor) whereas Karr's index has three categories, which may also lead to differences in the results between the two indices. Nevertheless, the two B-IBI indexes were in general agreement that none of the 18 Skokomish River sites were of low/poor biological integrity.

Both of the B-IBIs used for assessment of Skokomish watershed condition, one for streams and smaller rivers and the other for larger rivers, strive to balance structural and

functional community attributes (Karr and Chu 1999, Caledonia 2004). These multimetric indices are expected to discriminate among differentially impacted sites based on independently derived criteria that likewise discriminates, but is often more expensive to conduct, among gradients of disturbance. As pointed out by Caledonia (2004), the metrics selected are but a small subset of available attributes and should balance structural and functional categories, respond to gradients of human disturbance in a predictable fashion, and can effectively separate minimally disturbed from severely impacted sites.

We also created a graphical representation of a suite of metrics for each site, inclusive of the 10 metrics used for Karr's index as well as a suite of other informative metrics (Figure 31). This approach shows a matrix of columns (sites) and rows (biocriteria metrics) with each cell in the matrix being colored according to the Karr's B-IBI score for that metric at a particular site. The color scheme used is that of a heat map, where red indicates low biological condition, yellow indicates moderate biological condition, and green indicates high biological condition. The columns are arranged into groups of mainstem, north Fork Skokomish, south Fork Skokomish, and tributary sites. Reading the heat map allows for visual interpretation of how each metric score varies across different study sites (reading across a row), as well as indicating the biological condition of a particular site is across a suite of different macroinvertebrate metrics that are generally indicative of impairment (reading down a column).

The heat map (Figure 31) reveals some interesting trends in metric scores useful for interpreting differences in biological condition, especially between mainstem and tributary sites. Particularly notable is that long-lived taxa in the mainstem Skokomish River watershed are depauperate, with 75% of mainstem, 50% of North Fork Skokomish, 75% of the South Fork Skokomish, and 45% of tributary sites having low numbers of long-lived macroinvertebrate taxa. This could be due to a lack of channel roughness caused by high embeddedness (see habitat results below) decreasing the quantity of interstitial spaces in the stream bed, the lack of habitat complexity, scour effects of a highly mobile river bottom, or the lack of wood boles or other habitat features that long-lived species use as spatial refugia during high flows. A shift in the proportion of long-lived to shorter-lived taxa following disturbance has been shown for multiple trophic levels and taxonomic groups, including stream macroinvertebrates (e.g., Davies and Jackson 2006). Another functional taxonomic attribute, the percent of shredder macroinvertebrates, was also low. This invertebrate group contains a wide range of taxa that feed upon allochthonous organic material provided by surrounding riparian forests and represents an important nutrient source for stream communities (reviewed by Cummins et al. 1989). The coarse particulate organic matter processed by shredders into fine particulate matter is utilized by other invertebrate species along the river continuum (Vannote et al. 1980). The paucity of shredders present could be due to the fact that most of the sites occurred in stream and river reaches with low vegetation and riparian canopy cover. Also, lack of channel and habitat complexity, especially log jams and other features that would help retain allochthonous material, could be playing a role in the paucity of shredders present.

Table 20. Summaries of macroinvertebrate assemblage metrics and B-IBI scores for 29 study sites where invertebrates were collected from riffle habitats in the Skokomish River watershed. The B-IBI was based on Karr (1998) and calculated using 10 metrics whereas the Large River B-IBI of Celedonia (2004) was based on 9 metrics (see text). A more comprehensive set of macroinvertebrate assemblage statistics are available in Appendix JD_1.

Site	Site Code	Total Abundance	Taxa Richness	Shannon Diversity	Karr's B-IBI*	Lg. River B-IBI**
MS Skok	2-23	2388	42	2.30	30-M	8.3-E
MS Skok	2-31	5078	53	3.11	40-H	9.4-E
MS Skok	2-28	3992	49	2.96	36-M	8.3-E
MS Skok ONP Index	ONPindex	5986	47	3.19	40-H	9.4-E
NF Skok	2-01	9543	46	3.10	38-M	10.0-E
NF Skok	2-26	9792	41	2.39	38-M	8.3-E
SF Skok	2-06	1832	46	2.82	44-H	7.2-G
SF Skok	2-12	12,864	40	2.77	36-M	8.9-E
SF Skok	2-30	12,288	48	3.09	40-M	8.9-E
SF Skok below Canyon	2-33	3681	66	3.34	38-M	9.4-E
SF Skok	2-37	5356	46	3.01	38-M	9.4-E
SF Skok	2-38	11,232	40	2.70	36-M	7.8-G
SF Skok	2-42	6276	52	2.95	42-M	9.4-E
SF @ Vance	SF Vance	7349	49	3.14	38-M	8.9-E
SF Old NF/SF CF	SFONF	8144	47	2.58	32-M	8.3-E
MS Skok below new CF	SFNNF	5032	44	2.68	36-M	8.3-E
SF Skok	2-08	11,271	42	2.65	36-M	6.1-G
SF Skok	2-10	8064	37	1.92	30-M	6.7-G
Brown's Cr.	2-14	3294	46	2.44	40-H	n/a
Brown's Cr.	2-17	4592	50	3.02	42-H	n/a
Church Cr	2-15	2796	46	3.00	40-H	n/a
McTaggart Cr.	2-18	5324	60	3.40	50-H	n/a
McTaggart Cr.	2-69	5078	60	3.24	48-H	n/a
McTaggart Cr.	2-67	5151	60	2.89	48-H	n/a
McTaggart Cr.	2-64	2957	47	2.79	50-H	n/a
Vance Cr.	2-13	4723	46	2.96	46-H	n/a
Vance Cr.	2-29	13,920	47	2.73	36-M	n/a
Vance Cr. CF	Vance	18,648	49	2.59	34-M	n/a
Pine Cr.	2-63	1578	55	3.16	48-H	n/a

*10 metric B-IBI modified from Karr (1998) Top B-IBI score = 50; H = High biological integrity (BIBI Scores > 40), M = Moderate biological integrity (BIBI Scores between 25-39), L = Low biological integrity (BIBI Scores between 0-24) based on comparisons with a Pacific Northwest montane stream with high biological integrity (Bob Wissman, ABA, personal communication).

**Lg River IBI – 9 metric B-IBI based on M.T. Celedonia (2004) and intended for larger river systems in western Washington. See text for details.

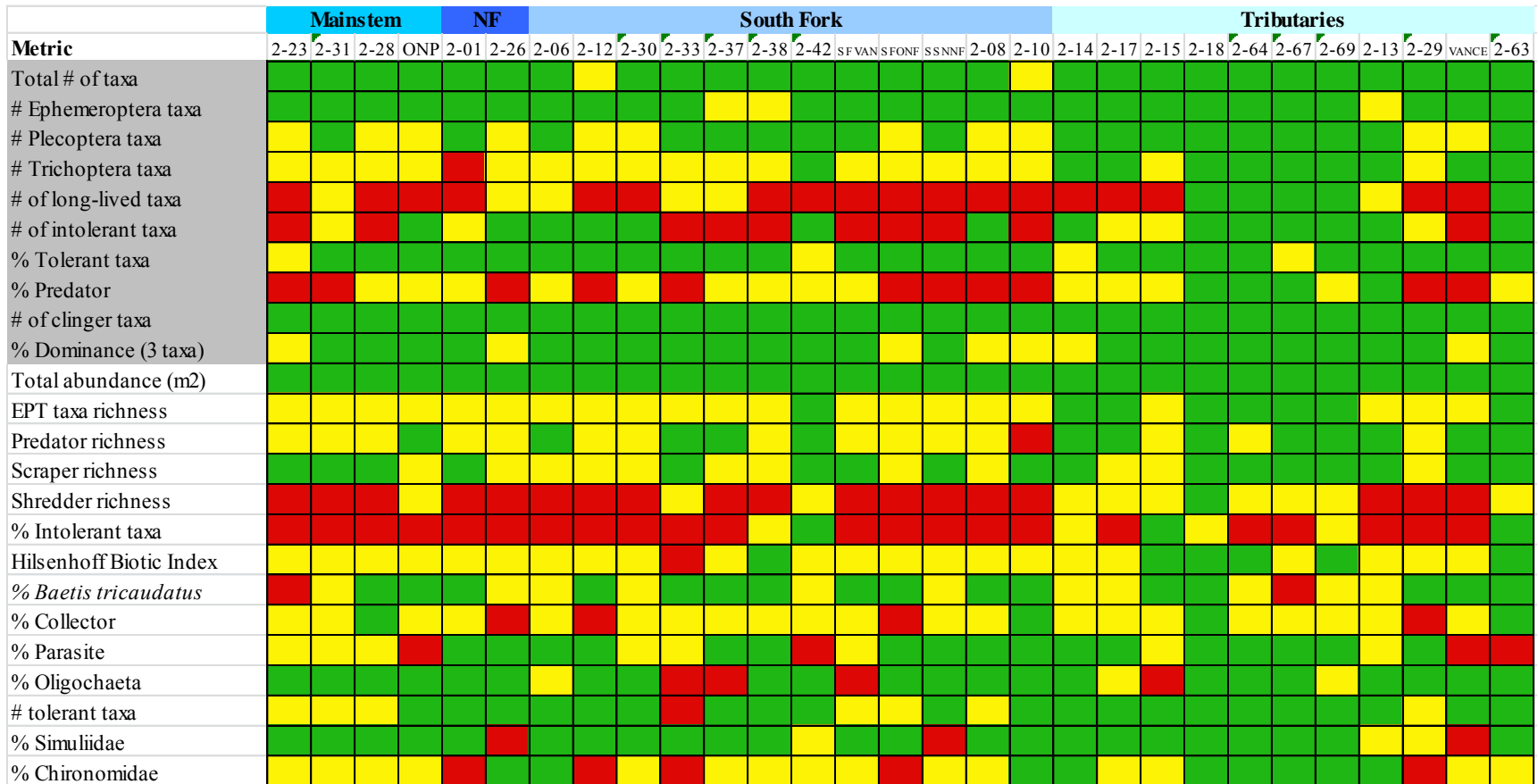

Figure 31. Heat map showing scores for several macroinvertebrate bioindicator metrics for study sites sampled in the Skokomish River watershed. The first 10 metrics (shaded gray) were used to create B-IBI scores (Karr 1998) based on comparisons with a Pacific Northwest montane stream with high biological integrity, whereas the others were scored by Bob Wissman (personal communication), a regional expert in macroinvertebrate taxonomy. Cells were coded green (high biological integrity), yellow (moderate biological integrity) and red (low biological integrity) and columns were ordered by channel type and ecology.

Linking Primary and Secondary Species Assemblages to Environmental Data

In addition to the multimetric and reference condition methods discussed above, we also examined the macroinvertebrate and periphyton data using a suite of multivariate statistics (See appendix C for detailed methods). We discuss the results for each test separately for macroinvertebrate and diatom data.

The multi-dimensional scaling (MDS) plot for macroinvertebrates (Figure 32) revealed that community structure differed among tributary, mainstem, and South Fork Skokomish sites, with clear separation occurring in the plot among these three site groups. On average, tributary sites were grouped together in the MDS plot (i.e., thus, by definition, more similar to each other in assemblage structure) than they were to South Fork Skokomish or mainstem sites. The South Fork Skokomish and mainstem sites also shared more within group similarity than among different groups, but the differences were not as strong as found in the tributary sites. The stress value of the macroinvertebrate ordination was 0.20, at the upper limit for interpretable results in MDS (Clarke and Ainsworth 1993).

The two-way Analysis of Similarities (ANOSIM) procedure in Primer, which was used to examine the variability in species composition among groups of sites, confirmed the visual interpretation of the MDS plots for macroinvertebrates that there were differences in assemblage structure among groups. We looked at two different ways to group the data. R values were significant for both type of channel (Mainstem, South Fork Skokomish, and Tributary; $R = 0.46$) and confinement ($R = 0.65$) (Table 21). Pair-wise comparisons for channel type suggested that tributary sites were significantly more different from South Fork Skokomish ($R = 0.51$) sites than they were from mainstem sites (not significantly different). Mainstem sites were also significantly different from South Fork Skokomish sites, based on pair-wise comparisons.

The MDS plot for diatoms also revealed separation among stream channel types, although there appeared to be much more overlap among groups than seen in the macroinvertebrates. The stress value of the ordination was 0.17, within the level of interpretable structure recommended by Clarke and Ainsworth (1993). This assessment was confirmed by the lower ANOSIM scores (Table 21) seen among sites ($R = 0.3$). Unlike the macroinvertebrate results comparing confined versus unconfined reaches, there was not a significant difference due to confinement in the diatom assemblage structure (Figure 32, Table 21). The trend in pair-wise comparisons between different sites mirrored the results seen for macroinvertebrates; significant differences in assemblage structure occurred between mainstem/tributary sites and South Fork Skokomish sites, with mainstem and tributary sites not being significantly different.

To further explore the possible causes for differences in assemblage structure, we looked at univariate and multivariate approaches that linked environmental variables to the MDS plots of assemblage structure. We began with an ordination of the 14 environmental variables, which produced a Principal Component Analysis (PCA) that showed some separation among the different channel types (Figure 33). The first axis separated tributary from mainstem and South Fork Skokomish sites and was largely correlated with bank full width, water temperature, wetted width, and velocity. The second axis separated mainstem sites from tributary sites, and was correlated with increased cobble and embeddedness and decreasing levels of gravel. While the results were statistically significant, the two PCA axes explained only 35% of the variability in the data.

MDS Plot for Macroinvertebrate Assemblage
4th Root transformation, stress = 0.20

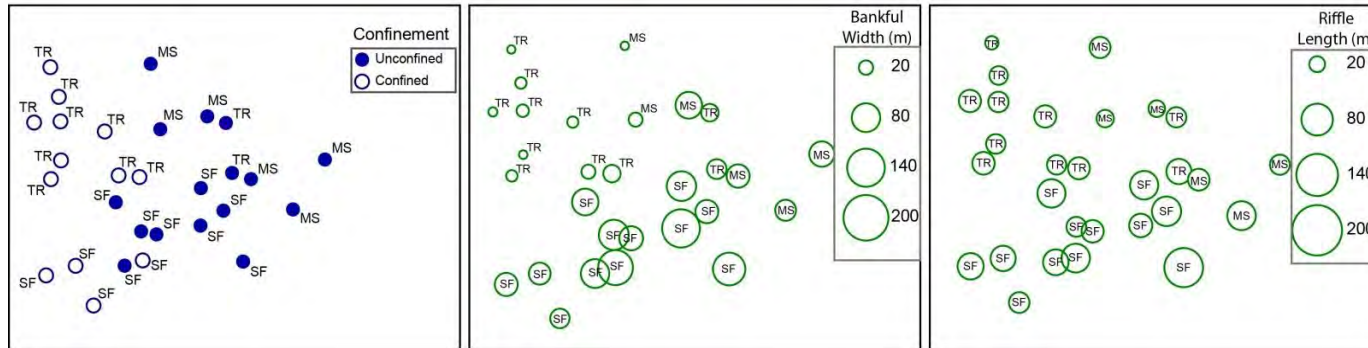

MDS Plot for Diatom Assemblage
4th Root transformation, stress = 0.17

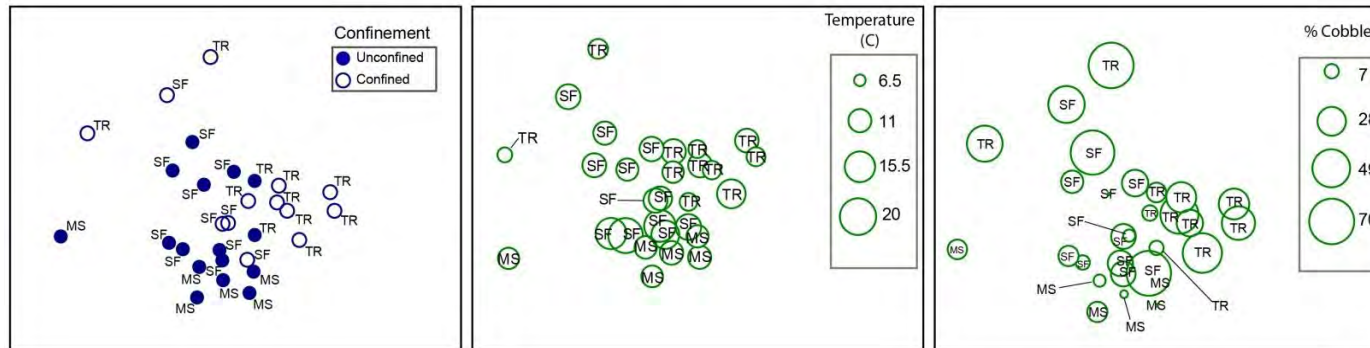

Figure 32. Non-metric multidimensional scaling plots of macroinvertebrate and diatom community composition data (both 4th-root transformed) collected from mainstem, tributary, and South Fork Skokomish study sites. The upper row of panels represent 3 views of the same ordination of macroinvertebrate data, whereas the lower row shows the diatom ordination. Far left panels have points labeled according to whether a site was confined (open circle) or unconfined (shaded circle). Center panels are labeled with bubble plots that are proportional to the site scores for bankfull width (macroinvertebrates) or embeddedness (diatoms). Far right panels are labeled with bubble plots that are proportional to the site score for riffle length (macroinvertebrates) or % cobble (diatoms).

Table 21. Results of two-way crossed ANOSIM (Analysis of Similarities) with river type (mainstem (MS), South Fork Skokomish (SF), tributary (TR)) and confinement (confined, unconfined) as factors. The significance of global R values and pair-wise comparison R values were computed with 999 permutations and exact statistics are given in parentheses. Pair-wise comparisons were computed only when the global test was significant.

Dataset	Factor	Global R	<i>Pair-wise Comparisons</i>		
			MS-SF	MS-TR	TR-SF
Macroinvertebrate	Type	0.46 (0.001)	0.32 (0.02)	0.21(0.18)	0.51 (0.001)
	Confinement	0.65 (0.001)			
Diatoms	Type	0.3 (0.005)	0.46 (0.003)	0.25(0.25)	0.24 (0.04)
	Confinement	0.1 (0.27)			

Next, as explained in the methods section in detail, we used the Bio-Env routine in Primer to match triangular similarity matrices of biological (macroinvertebrate or diatom) and environmental data. The idea is to search multiple subsets of environmental data for those that maximize the correlation between biological and environmental ordinations. We performed a step-wise searching routine using Primer's BVSTEP and found a moderate level of rank correlation between the biological and environmental resemblance matrices. For the macroinvertebrate assemblage data, the top 10 combinations of environmental data produced rank correlation coefficients ranging between 0.369 and 0.343 (Table 22). The variables appearing in the most sub-sets included bank full width (6 of 10 models), wetted width (10 of 10), and water depth (6 of 10).

The Bio-Env results for diatoms also showed a moderate level of rank-correlation among the 10 top subsets of data (Table 23). The top models had a rank correlation of 0.450 and were composed of either 5 (bank full width, water temperature, conductivity, % boulder, and % cobble) or 4 (water temperature, conductivity, % boulder, and % cobble) variables. Water temperature (7 of 10), % cobbles (10 of 10) and conductivity (10 of 10) appeared in the top 10 subsets of environmental data. Interestingly, a different suite of variables were significant for the two different Bio-Env procedures run for diatoms and macroinvertebrates. This suggests that different environmental factors may be responsible for the distribution, abundance, and assemblage structure in these two communities. However, much more study would be required, as we examined only a small number of possible explanatory variables.

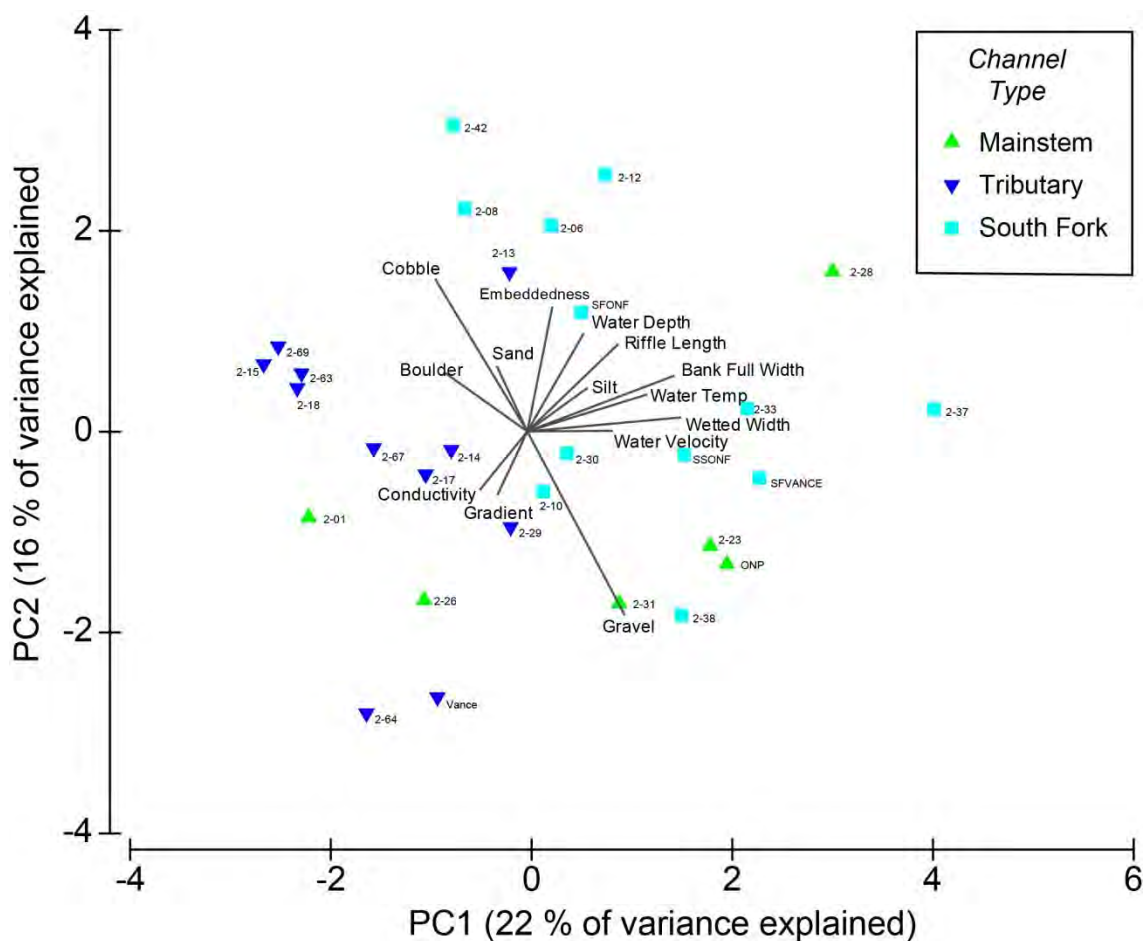

Figure 33. Results from correlation-based principal components analysis (PCA) of 14 environmental variables collected at macroinvertebrate and diatom collection sites. The PCA explained 38% of the variance within the first two principal components. Sites are denoted by channel type (mainstem, tributary, and South Fork Skokomish) and labeled with study codes. Eigen vectors reflect variable loadings (direction and magnitude) on each axis.

Finally, we plotted the a few of the variables that showed up in the majority of subset models from the Bio-Env routine as bubble plots in the original MDS ordinations. This univariate approach is another way to visualize gradients that may play a meaningful role in separating groups of sites from one another in the species assemblage space visualized in the MDS plots. The size of the bubbles is proportional to the variable score at each site. When superimposing bank full width as bubbles on the MDS plot, the smaller size of tributary sites compared with South Fork Skokomish sites becomes apparent (Figure 32). The mainstem sites have, on average, smaller bank full widths than the South Fork Skokomish sites. A gradient among South Fork Skokomish bank full widths also exists and it appears that the within this group the macroinvertebrate assemblages of wider South Fork Skokomish sites are more similar

to each other than to other South Fork Skokomish sites with smaller bank full widths. Riffle length also was smaller in riffles than mainstem or South Fork Skokomish sites, although the gradients are not as large as those seen for bank full widths. The bubble plots for diatoms exposed a large gradient in % cobble, but not as large of a difference in embeddedness (Figure 32). For % cobble, the distribution of bubble sizes was not related to channel type, as sites from mainstem, South Fork Skokomish, and tributary sites had some sites with large and small % cobble values. Nevertheless, there was a tendency for sites with larger % cobble to group together in the diatom MDS plot, suggesting that the diatom communities were being influenced by substrate size, in addition to channel type.

A final observation about the macroinvertebrate communities observed in the Skokomish River watershed was the lack of snails, pea clams, and crustaceans in the samples. These taxa are fairly common in mid- to low-elevation streams in western Washington (Bob Wissman, Aquatic Biology Associates, personal communication). The skeletons of mollusks and crustaceans are composed of calcium carbonate and thus sufficient levels of calcium must be in the environment for these animals to occur or survive (Greenway 1985). Lack of these invertebrates may be indicative of low calcium levels, which may be a natural occurrence due to the underlying geology. Additional studies are required to explain this preliminary finding of limited mollusk and crustacean populations throughout the Skokomish Basin.

Table 22. Best subsets of environmental variables whose triangular similarity matrix had the highest Spearman's correlation coefficient with the macroinvertebrate similarity matrix using the BVSTEP routine of Primer. Subsets of possible variables were Bankfull width (BFW), gradient, Riffle Length, Wetted width, Water Depth, Water Velocity, Water Temperature, Conductivity, % boulder, %cobble, %gravel, %sand, %silt, and embeddedness.

No. Variables	Correlation Coefficient	Selected Variables
5	0.369	BFW, Wetted Width, Depth, %Cobble, % Sand
5	0.358	BFW, Wetted Width, Depth, % Gravel, % Sand
4	0.356	BFW, Wetted Width, %Cobble, % Sand
4	0.351	BFW, Wetted Width, Depth, % Gravel, % Sand
5	0.349	Length, Wetted Width, Depth, %Cobble, % Sand
5	0.349	BFW, Wetted Width, % Gravel, % Sand, %Silt
5	0.348	Wetted Width, Depth, %Cobble, % Sand, embeddedness
5	0.347	BFW, Wetted Width, %Cobble, % gravel, % Sand
1	0.346	Wetted Width
5	0.343	Wetted Width, Depth, %Cobble, % Sand

Table 23. Best subsets of environmental variables whose triangular similarity matrix had the highest Spearman's correlation coefficient with the diatom similarity matrix using the BVSTEP routine of Primer. Subsets of possible variables were Bankfull width (BFW), gradient, Riffle Length, Wetted width, Water Depth, Water Velocity, Water Temperature, Conductivity, % boulder, %cobble, %gravel, %sand, %silt, and embeddedness.

No. Variables	Correlation Coefficient	Selected Variables
5	0.450	BFW, Temperature, Conductivity, %boulder, %Cobble
4	0.450	Temperature, Conductivity, %boulder, %Cobble
4	0.441	BFW, Temperature, Conductivity, %Cobble
3	0.438	Conductivity, %boulder, %Cobble
5	0.432	Temperature, Conductivity, %boulder, %Cobble, % gravel
2	0.432	Conductivity, %Cobble
3	0.431	BFW, Conductivity, %Cobble
5	0.427	BFW, Temperature, Conductivity, %Cobble, % gravel
4	0.424	BFW, Temperature, Conductivity, %Cobble
5	0.418	BFW, Temperature, Conductivity, %Cobble, % gravel

Habitat Conditions at Primary and Secondary Sampling Locations

There was a great deal of similarity between mainstem and tributary sites in both macroinvertebrate and periphyton biocriteria scores, yet these two river types usually differ in habitat features important to biological communities. Thus, we collected a suite of habitat measurements relevant to macroinvertebrate and periphyton communities at two spatial scales and then tested for differences between mainstem and tributary sites. The first scale characterized microhabitat within the 1.25 m² slack sample location where macroinvertebrates and periphyton were collected. At this scale, differences in habitat features such as particle size (e.g., boulder vs. sand), water velocity (slow vs. fast) and depth can drive differences in community structure in two otherwise similar river reaches. The second spatial scale measured the riffle from where slack samples were collected. Again, differences in important features such as particle size, water depth, vegetative cover (shading), and velocity at this scale can drive differences in biological communities living in riffles.

Aside from the size of the riffles and the wetted width of the channel (which are generally larger in mainstem rivers compared to tributaries), mainstem and tributary sites were similar in many of the measured habitat characteristics (Table 24). The average length of sampled riffles was longer in mainstem sites (50 m, range 22 m – 121 m) than in tributary sites (34 m, range 14 m – 50 m) (Kruskall-Wallis test = 4.6, $P = 0.03$). Mainstem sites also had higher wetted widths (24 m, range 6 m – 49 m) than tributary sites (6 m, range 2 m – 11 m) (Kruskall-Wallis test = 17.1, $P < 0.001$). Gradient for both mainstem and tributary sites was similar (0.56 % vs. 0.55%, $t = -0.093$, $P = 0.93$), as was average embeddedness (2.1 for both, $t = 0.26$, $P = 0.80$), depth of slack sample (which was constrained by the study design to be less than 30 cm), and water velocity (0.37 vs. 0.32 m s⁻¹, $t = 0.80$, $P = 0.43$).

We also estimated the particle size of substrate at the microhabitat and riffle scale (Table 25). Both methods revealed that most of the riffles sampled were dominated by gravel. We averaged the 5 visual substrate scores (percentage of the river bed composed of fines, sand, pebble, gravel, cobble, boulder) collected at each riffle and found that gravel was the dominant substrate at 73% of the sites, with cobbles being the highest percentage at the remaining sites.

Average embeddedness scores, which rated the proportion and extent of substrate covered in sand or silt on a scale of 1 to 5 (1 = < 5%, 2 = 6-25%, 3 = 25-50%, 4 = 51-75% and 5 = >76%), was generally less than 3 for most sites, suggesting that less than 50% of the substrate within the slack frame was embedded by fines and sand. At the riffle level, the median D_{50} particle size across all sites was 49 mm (6.5 mm – 109.5 mm), with mainstem sites having significantly larger D_{50} than tributary sites (60 mm vs. 31 mm, respectively, Kruskal-Wallis test = 5.8, $P = 0.02$). The unit less ratio of $D_{85}:D_{15}$, measure of substrate variability was also significantly different between mainstem (13.2) and tributary (24.1) counts (Kruskal-Wallis test = 5.8, $P = 0.02$).

Table 24. Location and habitat characteristics of 29 mainstem and tributary sites where macroinvertebrate and periphyton samples were collected from 25 August – 14 October, 2009 in the Skokomish Basin, Washington (see **Figure 30** for locations within the Skokomish Basin). (UTM = Universal Transverse Mercator coordinate system)

Site	Site Code	UTM Northing	UTM Easting	Wetted Width (m)	Gradient (%)	Riffle Length (m)	Depth (m)	Velocity (ms ⁻¹)	Conductivity (µS)
MS Skok	2-23	4-89-395	52-40-052	37	0.23	32	0.24	0.38	67.9
MS Skok	2-31	4-85-256	52-40-217	34	0.18	38	0.18	0.48	80.2
MS Skok	2-28	4-87-855	52-39-506	34	0.80	66	0.24	0.38	26.9
MS-ONP Index	ONP Index	4-75-209	52-62-294	29	0.56	52	0.21	0.24	92.0
NF Skok	2-01	4-82-593	52-45-677	14	0.41	24	0.23	0.12	159.6
NF Skok	2-26	4-82-340	52-44-533	6	0.58	36	0.19	0.25	68.5
SF Skok	2-06	4-75-876	52-50-263	15	1.0	55	0.21	0.54	67.6
SF Skok	2-12	4-66-135	52-56-684	18	0.78	65	0.15	0.22	27.9
SF Skok	2-30	4-68-814	52-54-613	11	0.50	31	0.17	0.37	64.9
SF Skok below Canyon	2-33	4-79-242	52-42-482	33	0.42	121	0.10	0.07	61.3
SF Skok	2-37	4-80-000	52-41-501	49	0.87	43	0.16	0.64	68.1
SF Skok	2-38	4-69-147	52-54-773	18	0.75	40	0.15	0.65	58.3
SF Skok	2-42	4-66-530	52-55-897	12	0.24	64	0.22	0.45	65.5
SF @ Vance	SF Vance	4-80-965	52-40-471	20	0.27	69	0.21	0.38	66.7
SF Skok Old NF/SF CF	SFONF	4-81-689	52-40-272	11	0.18	64	0.18	0.37	58.7
MS Skok below new CF	SFNNF	4-83-02	52-40-650	44	0.72	22	0.14	0.57	49.6
SF Skok	2-08	4-78-067	52-47-320	26	0.59	34	0.18	0.34	72.4
SF Skok	2-10	4-75-399	52-51-194	22	0.88	51	0.10	0.20	66.2
Browns Cr.	2-14	4-77-025	52-52-393	6	0.98	39	0.19	0.43	66.2
Browns Cr.	2-17	4-76-360	52-51-418	9	0.48	30	0.12	0.30	68.8
Church Cr.	2-15	4-66-043	52-56-442	3	0.67	30	0.12	0.21	42.0
McTaggart Cr.	2-18	4-82-429	52-49-220	4	0.48	40	0.15	0.17	60.5
McTaggart Cr.	2-64	4-81-961	52-50-200	2	0.18	14	0.06	0.26	67.9
McTaggart Cr.	2-67	4-82-830	52-48-083	6	0.62	27	0.16	0.40	64.5
McTaggart Cr.	2-69	4-82-798	52-48-610	5	0.53	33	0.14	0.39	65.6
Vance Cr.	2-13	4-76-028	52-41-941	11	0.96	39	0.21	0.53	74.4
Vance Cr.	2-29	4-79-116	52-40-702	8	0.61	50	0.12	0.31	56.7
Vance Cr CF	Vance	4-80-570	52-40-186	7	0.53	32	0.08	0.33	85.3
Pine Cr.	2-63	4-68-257	52-54-648	9	0.15	40	0.12	0.24	46.6

Table 25. Summary statistics from Wolman (1954) pebble count data of study riffles and average values of dominant substrate size and embeddedness from five 1.25 m² samples of the stream bed where macroinvertebrates were sampled. D₅₀ is the median particle size and D₈₅:D₁₅ is a unit less ratio that provides an estimate of particle size variability based on 100 randomly selected substrate particles (see **Figure 30** for locations within the Skokomish Basin).

Site	Site Code	D₅₀ (mm)	D₈₅:D₁₅	Slack Dominant-%	Embedded
MS Skok	2-23	6.5	32.3	GR-95	2.2
MS Skok	2-31	77.5	1.6	GR-81	1.6
MS Skok	2-28	24.5	51.7	GR-67	3.0
MS-ONP Index	ONP Index	109.5	4.5	GR-56	2.8
NF Skok	2-01	109.5	17.4	GR-55	1.6
NF Skok	2-26	48.5	3.2	GR-75	1.0
SF Skok	2-06	48.5	23.8	GR-41	2.4
SF Skok	2-12	77.5	3.2	CO-46	2.6
SF Skok	2-30	77.5	6.3	GR-68	2.2
SF Skok below Canyon	2-33	48.5	8.8	GR-69	1.6
SF Skok	2-37	77.5	2.2	GR-78	2.2
SF Skok	2-38	77.5	4.5	GR-100	2.0
SF Skok	2-42	77.5	8.9	CO-66	2.6
SF @ Vance	SF Vance	24.5	25.8	GR-86	2.0
SF Skok Old NF/SF CF	SFONF	48.5	6.2	GR-75	2.0
MS Skok below new CF	SFNNF	24.5	11.9	GR-86	1.8
SF Skok	2-08	77.5	17.4	CO-68	2.8
SF Skok	2-10	48.5	8.8	GR-72	2.0
Browns Cr.	2-14	77.5	33.5	GR-67	2.2
Browns Cr.	2-17	12.5	25.8	GR-71	3.3
Church Cr.	2-15	77.5	3.2	CO-44	2.2
McTaggart Cr.	2-18	77.5	33.5	GR-47	2.4
McTaggart Cr.	2-64	24.5	16.2	GR-86	2.0
McTaggart Cr.	2-67	11	59.1	CO-50	1.2
McTaggart Cr.	2-69	12	30.7	GR-35	2.0
Vance Cr.	2-13	11	12.4	CO-53	2.2
Vance Cr.	2-29	11	8.8	GR-73	1.6
Vance Cr CF		11	8.8	GR-90	1.8
Pine Cr.	2-63	12	33.5	CO-70	2.0

Conclusion: Primary and Secondary Producers

Our assessment of both macroinvertebrate and periphyton communities, based on indices proven to respond in a predictable way to aquatic ecosystem impairment, showed that most sites sampled in the Skokomish Basin were of moderate to high biological integrity. We did document differences among mainstem and tributary sites for some metrics, but as of yet unanalyzed differences in the size of the streams, their hydrological regime, and the surrounding land-use undoubtedly interact to explain some of these patterns. Our assessment of the Skokomish River watershed did not find any sites that indicated severe impairment to biological condition. Additional analyses coupling environmental factors with biological assemblage structure for both periphyton and macroinvertebrates are warranted and should be pursued.

We also note that our sampling occurred during a single season with a single sampling event occurring at each site. Although this level of effort is typical of watershed and regional scale studies, additional effort could find more detailed explanations for the patterns that we briefly described above and would be useful and necessary to make comparisons following any restoration actions that follow in the watershed. Morley et al. (2008), for example, studied macroinvertebrate and periphyton assemblage structure in the Elwha River for three years prior to dam removal. Although the patterns they describe for the current pre-dam removal conditions in the river above, between, and below the dams were generally consistent among years, there was some inter-annual variability which is expected for such dynamic ecological systems and should be accounted for when trying to determine the effects of restoration actions.

Fish Assemblage

Twenty-three species of fish have been identified in the Skokomish and South Fork Skokomish rivers (Watershed Management Team 1995); however, verification that Dolly Varden (*S. malma*) is present in the system has not been accomplished (Jeff Chan, FWS, personal communication). Most of the identified fish are salmonids, including: Chinook salmon, coho salmon, chum salmon, rainbow trout/steelhead, cutthroat trout (*O. clarki*), bull trout, and mountain whitefish (*Prosopium williamsoni*), all of which are common in the Skokomish Basin. Sockeye salmon (*O. nerka*) and pink salmon (*O. gorburscha*) were historically found in the Skokomish River. Five species of sculpin (*Cottus sp.*) are found in the Skokomish River, including prickly sculpin (*C. asper*), coast range sculpin (*C. alecticus*), riffle sculpin (*C. gulosus*), Reticulate sculpin (*C. perplexus*), and shorthead sculpin (*C. confusus*). River lamprey (*Lampetra ayrsi*), western Brook lamprey (*L. richardsoni*), and Pacific lamprey (*L. tridentate*) have also been observed in the Skokomish Basin.

Two WDFW hatcheries, George Adams and McKernan, currently release hatchery Chinook, coho, and chum salmon, and steelhead into the Skokomish Basin as on-station smolt releases, released at the hatchery. However, these facilities have historically out-planted fry into other locations in the Skokomish Basin in addition to the on-station releases. These two facilities release approximately 3.8 million Chinook; 300,000 coho; 8.5 million chum; and 34,000 steelhead. A third hatchery, Eels Springs raises cutthroat trout, rainbow trout, and kokanee for put-and-take fisheries in local lakes.

Juvenile Salmon Habitat Requirements and Status

General Requirements for all Juvenile Salmonid Species

All juvenile salmon spend at least a portion of their life in fresh water and have certain physical and biological requirements during these life history stages. While the length of time an individual spends in fresh water varies significantly among species, all Pacific salmon, at a minimum, must incubate in the gravel as eggs and alevins, emerge as fry, and then migrate to sea after some length of time residing in the stream or other freshwater habitats (i.e., ponds). Some species such as chum migrate to sea quickly and rely little on the resources and characteristics of the fresh water environment into which they hatch. Others, such as steelhead, spend months or even years in fresh water and therefore require different and/or additional physical characteristics. It is important to note that species which rely heavily on freshwater habitats to rear and grow generally do not spend much time in the estuary on their way to sea (e.g. coho and steelhead), while species that quickly migrate to sea (e.g. fall Chinook and chum) use the estuary for up to several weeks in preparation for their entry into salt water. Therefore, while an individual species may not require all habitats that they encounter as juveniles to be intact, as an aggregate, salmon stocks in the Skokomish Basin require a continuum of intact habitats from incubation through their eventual migration to salt water.

Incubation

All juvenile salmon begin their lives as eggs deposited in the gravel by an adult salmon. At a basic level, the more water there is in a stream, the more spawning habitat is available, up to a point when high velocity flows begin to reduce available habitat and stream characteristics can be used to estimate this relationship (Stalnker and Arnette 1976; Bovee 1978, 1982, 1986, Bovee and Milhous 1978). Once deposited into the substrate, DO, temperature, and channel stability are the three main factors that determine embryo survival and eventual emergence. In general, embryos may survive if DO levels are less than saturation, but their development may deviate from normal (Doudoroff and Warren 1965). Phillips and Campbell (1962) conclude that an average DO of 8.0 mg/L is sufficient for proper survival. In a review, Bjornn and Reiser (1991) advise that levels should remain near saturation with no more than temporary drops below 5.0 mg/L. Temperature directly affects the saturation level of DO, but is also the main determinant of the hatch time of embryos. There is some measure of species specificity which is discussed below, but generally salmon eggs need between 87 and 120 days to hatch at 5°C and 139 to 173 days to emerge at the same temperature. Although salmon eggs have the ability to hatch in a wide range of temperatures, the optimal temperature is between 5 and 11 °C (Murray and McPhail 1988). Salmon eggs and alevins require a stable environment for incubation and early rearing. Several studies have shown a negative relationship between egg-to-fry or smolt production with increased peak flow during incubation (e.g., Thorne and Ames 1987; Scrivener and Brownlee 1989; Seiler 1999). This mortality may be related to physical scour of redds (Schuett-Hames et al. 2000), scour-related fine sediment intrusion into the redd (Devries 2000), or through burial as a result of gravel deposition and channel migration.

The physical characteristics of the substrate which allow it to transmit water and the actual volume of water transferred per unit of time, are two commonly used variables to assess the suitability of a redd for incubation (Wickett 1954; Vaux 1968). These two factors combine to determine the DO concentrations delivered to incubating eggs. Sheridan (1962) showed that

surface water was responsible for delivering DO, as opposed to groundwater, and that DO levels decreased with redd depth. Embryo survival for several species of salmon have been directly linked to the apparent velocity of water through the redd (Cooper 1965; Coble 1961).

The main effect on embryo survival and their eventual ability to emerge up through the gravel is the size and amount of fine sediment in the gravel. The size of “fine sediment” particles varies from 0.84 mm up to 6.4 mm, with most studies agreeing on a category of less than 1 mm in diameter (McCuddin 1977; Stowell et al. 1983). Several studies have documented a negative trend between the percentage of fine sediment and embryo survival and emergence. Chapman (1988) reported that survival is not inhibited if less than 10% of the substrate is fine sediment, although at 15-20% fine sediment, dramatic reductions in survival have been documented (Holtby 1988). While the exact size and percentage of fine sediment that inhibits embryo survival varies by study, the conclusions remain the same, fine sediment in the redd is the single biggest threat to embryo survival and emergence as it directly affects the temperature and DO regime that the eggs experience.

Salmonid embryos are capable of surviving dewatering events for up to 5 weeks if temperatures remain in a suitable range, fine sediment does not impede air flow, and humidity stays at 100% (Reiser and White 1983). Possibly in an effort to combat the possibility of dewatering, chum and sockeye salmon have been observed spawning in areas of groundwater upwelling (Lister et al. 1980).

Salmon also require a stable incubation environment from the time of spawning through emergence. Excessive bed scour or channel migration can significantly impact incubation survival. Several studies have shown a negative relationship between egg-to-fry or smolt production with increased peak flow during incubation (e.g., Thorne and Ames 1987; Scrivener and Brownlee 1989; Seiler 1999). These authors inferred that direct scour of eggs or embryos was the mechanism resulting in mortality. However, no direct measurements of mortality were recorded. Recent studies have examined scour in and/or adjacent to salmonid redds and have identified potential factors resulting in increased scour. Salmonids have adapted to local scour conditions and bury eggs just below average scour depths (Montgomery et al. 1996). Therefore, very little change in scour depth would be required to result in significant mortality. Tripp and Poulin (1986) observed scour depths sufficient to destroy salmonid redds and this scouring was related to the frequency of landslides. Schuett-Hames et al. (2000) concluded that scour can be a significant source of mortality and is positively related to channel complexity.

Although scour related mortality has been inferred from several field studies, the actual mechanism of mortality remains unclear. DeVries (2000) determined that scour sufficient to result in direct displacement or crushing of embryos in low gradient streams with sediment transport equilibrium was unlikely regardless of flood magnitude and duration. He suggested that scour-related mortality was more likely in streams or stream reaches experiencing sediment transport imbalances. This would occur in streams or stream reaches experiencing increased sediment inputs as a result of landslides or increased bank erosion (e.g., the landslides observed by Tripp and Poulin 1986). He also suggested that scour-related fine sediment intrusion may be a more important mortality mechanism than direct redd scour. Thus, it seems that sediment transport regimes of rivers may be as important, or perhaps more important than increased peak flows with respect to scour- or peak flow-related mortality of salmonid embryos.

Rearing

After successfully hatching and emerging from the gravel, juvenile salmon enter the stream environment, where several factors affect their growth and survival: the physical environment, availability of food and competition for it, and predation. Similar to their requirements for incubation, temperature and the associated level of dissolved oxygen provide the physical basis for juvenile salmon development. In addition, suitable physical habitat characteristics such as water depth, current velocity, presence of wood, etc. are necessary for optimal growth to be attained. The amount of food available for consumption is determined by a combination of factors including general stream productivity and competition with other animals. Finally, some measure of protection from predators is required to ensure survival to seaward migration.

Physical Characteristics

For most free swimming juvenile salmonids, the upper limit of life threatening temperatures occurs between 23 and 25°C (reviewed by Bjornn and Reiser, 1991), with the lower limit being near freezing (Brett and Alderice 1958). Growth efficiency is determined by a combination of ration size and temperature, with higher temperatures being optimal if there is enough food available, with the peak lying at about 8-11°C for a fish fed at satiation (Brett et al. 1969). Most salmon rear in streams with DO levels near saturation, but DO levels could become a factor if temperatures are high, flows are low, and there a large amounts organic material (Hall and Lantz 1969). Minimal requirements for survival appear to lie near 5 mg/L, but food conversion efficiency is inhibited at levels below 8 mg/L (Davis 1975; Alabaster et al. 1979). Turbidity may also effect the growth and survival of juvenile salmon. The degree of disruption in growth seems to depend on fish size, with smaller fish experiencing more difficulty (Sigler et al. 1984). Bisson and Bilby (1982) reported that juvenile coho avoided areas with turbidities higher than 70 NTUs.

The habitat present in the stream is an important determinant of its ability to produce and grow juvenile salmonids. Although habitat requirements vary by species, general guidelines exist. The depth and velocity preferred by juvenile salmon varies by age and species, with larger fish generally preferring, or at least being capable of inhabiting, higher velocity flows. Lister and Genoe (1970) reported that coho and Chinook fry were found in the margins of a stream after emergence and moved to progressively faster and deeper areas as they grew. Results vary widely, but preferred depths of juvenile salmon less than 100 mm fork length range from <15 cm to approximately 60 cm and current velocities from 5 to 30 cm/s (see Bjornn and Reiser 1991 for a complete review, with a summary in the species specific section below). Juvenile salmon show a preference for additional habitat characteristics other than simply depth and current velocity, the most notable, being presence of LWD. LWD can have dramatic effects on channel hydrology, fundamentally changing other physical characteristics of a stream as well as effect primary productivity. Roni and Quinn (2001) found increased densities of coho salmon in stream reaches with artificially placed wood.

Productivity and Competition

The ability of a stream to produce and grow juvenile salmon is also determined by the streams inherent productivity and the level of competition present. Stream productivity is based on a complex combination of climate, water chemistry, and allocthonous and autocthonous

inputs (reviewed by Murphy and Meehan 1991). It is important to note that, generally speaking, Northwestern coastal streams and rivers are food limited for juvenile salmonids (Mason 1976; Slaney et al. 1986). On the other hand, Northwestern streams vary widely in the level of competition present, with some producing a few large fish and others producing many small ones. On a basic level, the number of successful adult spawners the previous fall will determine the raw number of competitors, while space and stream productivity will determine the amount of resources available to divide between them. Bjornn and Reiser (1991) provide a detailed review of factors affecting the carrying capacity of a stream for rearing juvenile salmonids.

Predation

Juvenile salmonids in streams experience predation primarily from fishes but also from birds and mammals (Quinn 2005). Larger salmonids and sculpin have been shown to be particularly vigorous predators (Patten 1975, Pearsons and Fritts 1999). Mergansers, kingfishers and herons can also be significant sources of mortality to juvenile salmon populations (Wood 1987). Cover, including LWD, riparian vegetation, undercut banks, aquatic vegetation, and large substrate can all provide refugia from predation for juvenile salmon. Several studies using various indices of cover have all concluded that increased cover results in higher densities of juvenile salmonids (Wesche 1974; Bisson et al. 1987; Holtby 1988; Peters 1996a).

Seaward migration

Juvenile salmon habitat requirements during their migration to sea are largely the same as those during their residence in fresh water residence, with the addition of one major habitat requirement, the coastal estuary. Before entering salt water, juvenile salmonids must at least pass through the estuary, while some spend several months rearing there. The estuary is a complex mosaic of habitats governed by the interaction of river outflow and tidal inflow, providing a broad range of micro habitats for the juvenile salmon. Estuaries are widely regarded as important habitat for juvenile salmon, not only for their ability to provide a transition zone for the physiological changes smolting salmon experience, but also as an additional rearing ground and migration corridor for seaward migration, they provide a refugia from predation (Simenstad et al. 1981). Different species of salmon depend on estuaries to varying degrees, which will be discussed below.

Chinook Salmon

Adult

Puget Sound Chinook: Fall/Summer Skokomish Chinook were classified as threatened as a component of Puget Sound Chinook ESA listing in 1999, and this status was reaffirmed in 2005. They were designated as their own stock in the 2002 SASSI based on geographic location, and have been rated as depressed. Allozyme analysis indicates that they are distinct from South Puget Sound Chinook stocks (Marshall 2000). However, this stock is likely a non-native stock arising from imported Green River lineage Chinook salmon in the 1960's (Skokomish Tribe and WDFW 2010). Spawning takes place between September and October with the historical peak being in mid-October, although currently spawning is generally finished by this time. It is generally accepted that Kokanee Dam is the first blockage to anadromous fish passage on the North Fork Skokomish (Skokomish Tribal Nation and WDFW 2007). Low flow events in August and September can result in all of the stream flow being sub-surface in the South Fork Skokomish in the vicinity of Vance Creek, thereby completely restricting upstream access on the South Fork Skokomish. Smolts are produced at the George Adams Hatchery at RKM 1.6 (RVM 1.0) on Purdy Creek which enters the main stem Skokomish at RKM 5.8 (RVM 3.6) (WDFW and PNPTT 2000).

Hatchery escapement data is based on the number of adults that return to this facility. Natural spawning occurs in the main stem Skokomish, the South Fork Skokomish (to RKM 8.0(RVM 5.0)) and North Fork Skokomish (to RKM 25.7 (RVM 16)), and Purdy, Hunter, and Vance Creeks. Data on natural spawners is based on counts from RKM 3.5 (RVM 2.2) to RKM 20.4 (RVM 12.7) on the main stem, Purdy Creek from RKM 0.0 (RVM 0.0) to the hatchery rack at George Adams, and RKM 0.0 (RVM 0.0) to RKM 8.9 (RVM 5.5) on the South Fork Skokomish (Figure 34). The escapement goal for this stock is approximately 3,650 fish, 1,650 natural spawners (i.e., river spawners) and 2,000 hatchery fish to George Adams Hatchery (Skokomish Indian Tribe and WDFW 2007). The overall goal has generally been met, largely due to large numbers of hatchery Chinook returning to the system. In contrast, the natural spawner escapement goal has only been met three times since 1990. Natural escapement, or the number of fish spawning in the river regardless of origin, was 531 in 2007 and 1,149 in 2008. In contrast, hatchery returns were 13,270 and 13,695 respectively. It is important to note that hatchery Chinook from George Adams stray in large numbers to the main stem and its tributaries and account for 20 to 80% (average approximately 60%) of the natural spawning fish in this system (WDFW 2007).

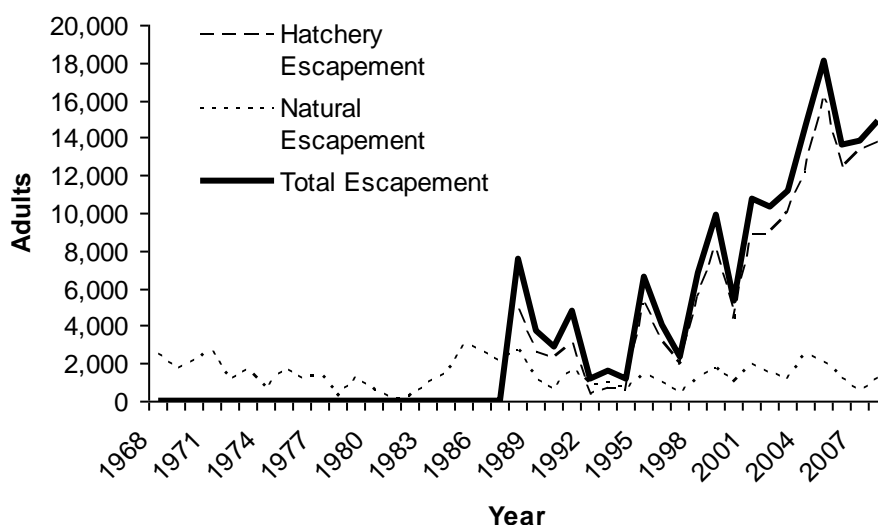

Figure 34. Hatchery escapement, natural escapement, and total escapement of adult fall Chinook in the Skokomish River from 1968 to 2007. Data for hatchery escapement is from the George Adams facility on Purdy Creek. Data on natural spawners is based on counts from RKM 3.5 (RVM 2.2) to RKM 20.4 (RVM 12.7) on the main stem, Purdy creek from RKM 0.0 (RVM 0.0) to the hatchery rack at George Adams, and RKM 0.0 (RVM 0.0) to RKM 8.9 (RVM 5.5) on the South Fork Skokomish. All data is from the WDFW and publically available at <http://fortress.wa.gov/dfw/gispublic/apps/salmonscape/default.htm>.

Puget Sound Chinook: Spring

The Skokomish River once supported a run of spring Chinook salmon. They were reported to have spawned in similar river locations as Fall Chinook (WDFW 1957). The stock was reported as in decline as early as 1950, but still used the lower 5 miles of the South Fork Skokomish and 13 miles of the North Fork Skokomish. However, in 1991, Nehlsen et al. (1991) reported the stock extinct. This extinction is likely due to overfishing (James 1980) and the construction of the Cushman Dams James (1980) which blocked access to a major component of their habitat and altered hydraulic patterns in the system (Skokomish Tribe and WDFW 2010).

Puget Sound Chinook: Lake Cushman

Chinook salmon are also found in Lake Cushman, above Cushman Dam No. 1. The small self-sustaining population spawns upstream of the reservoir in RKM 45.4 (RVM 28.2) to RKM 48.1 (RVM 29.9) during the month of November (Skokomish Tribal Nation and WDFW 2007). Genetic analysis failed to reveal stock origin, but there is little individual differentiation, indicating that spawner numbers are low or the stock experienced a bottleneck in the past (Marshall 1995). A stock status has not been determined for Cushman Chinook, but the Northwest Fisheries Science Center considers them part of the Puget Sound Chinook salmon Evolutionary Significant Unit (ESU) (Meyers et al. 1998; NMFS 1999) which thereby confers protection under the ESA.

Juvenile

Of all the salmonid species in the Skokomish watershed, fall Chinook probably have the most extensive juvenile habitat requirements. They require both freshwater and estuarine habitats for growth and rearing. Because they rear in the lower watershed, they are affected by basically every habitat altering action that has occurred in the watershed. Summer low flows resulting from aggradation and flow reductions have the potential to limit habitat available to juveniles by blocking adult migration, dewater eggs or delivering lethal temperature and DO levels to incubating eggs. Scour from winter high flow events has the biggest impact on fall Chinook because their spawn timing occurs almost entirely before the initial high flows of fall, which can potentially scour their redds. Diking, channelization, and bank armoring result in the indirect effects of altering the habitat that is available to juvenile Chinook for rearing, namely, reducing pool depth and frequency and limiting off channel habitat. As mentioned previously, fall Chinook juveniles are the most reliant on estuarine habitat of all species in the Skokomish River, therefore the decreases in habitat that have been recorded in the Skokomish estuary, particularly the loss of eel grass, will impact them greatly. It is also important to note that limitations in any of the aforementioned habitats may not only limit overall stock production, but also impact life history diversity, i.e., the balance of age 0+ and 1+ smolts (Greene et al. 2010).

Natural spawned fall Chinook juveniles generally migrate out of the Skokomish River in the spring or early summer of their first year, so they spend at least a couple months feeding in freshwater before their seaward migration (Lestelle and Weller 1994). Spring or stream type Chinook typically spend a full year in the stream migrating out to sea in the spring of their second year (Taylor 1990). Fresh water habitat is important to the growth and survival to both types before their seaward migration. Chinook fry have been recorded in a wide range of depths and velocities, with average depths of approximately 40 cm and velocities of 15 cm/s (reviewed in Bjornn and Reiser 1991; Peters et al., unpublished data). They are generally found rearing in the lower reaches of a river system as compared to coho and steelhead. Both types make extensive use of the estuary as a rearing environment, transitional zone, and migratory corridor. Because of the diverse life history patterns exhibited by Chinook, they can be found in the estuarine environment in Hood Canal during all months of the year (Iwamoto and Salo 1977). Peak migration in Hood Canal begins in early March and peaks from late April through June, with fry from fall spawning adults generally preceding yearlings from the spring migrating adults (Seiler et al. 1981). Average estuarine residency times for individual juvenile Chinook could be as much as 189 days in larger systems but is more likely 20-40 days in a system such as the Skokomish, with smaller fish staying longer than larger ones (reviewed in Simenstad et al. 1981).

Available data on the population status of juvenile Chinook salmon in the Skokomish River is limited. We found no information on freshwater distribution and abundance of juvenile Chinook salmon in the Skokomish River. However, outmigration data was collected at several locations throughout the Skokomish Basin (WDFW 1957) and from a panel trap operated by the Skokomish Tribe in Skobob Creek between 18 April and 30 May 2003. Estuarine use and timing data for juvenile Chinook salmon was collected by the Skokomish Tribe between December 27, 2004 and July 5, 2005.

Juvenile Chinook salmon distribution was restricted to the lower Skokomish Basin generally below the first canyon on both the South Fork Skokomish (RKM 5) and Vance Creek

(RKM 6). However, they were estimated to be present all the way up to the lower dam on the North Fork Skokomish. Juvenile Chinook had a much greater distribution in the winter than in the summer, when they were present only below the confluence of the South Fork Skokomish and Vance Creek, and were absent from the North Fork Skokomish (Figure 35). However, this is likely an artifact of the timing of our summer sampling effort, which wasn't initiated until most juvenile Chinook salmon would have emigrated from the system.



Figure 35. Expected juvenile Chinook salmon distribution in the Skokomish Basin during the summer of 2008 and winter of 2009, based on observed distribution and reach characteristics (gradient and confinement). Landmarks, marked by triangles include, the Skokomish Tribal Center (STC), George Adams Salmon Hatchery (GASH), McKernan Salmon Hatchery (MSH), Skokomish Community Church (SCC), Eels Springs Trout Hatchery (ESTH), High Bridge (HSB), Browns Creek Campground (BCC), Lower Cushman Dam (LCD), and Upper Cushman Dam (UCD).

Our fish surveys results indicated juvenile Chinook salmon abundance varied by season and fish size class. We estimated that 3,157 and 17,963 juvenile Chinook salmon were present in the Skokomish Basin during the summer of 2008 and winter 2009, respectively. A majority of these fish were classified as greater than 50 mm fork length (large) in the summer (61%), while a

majority were classified as being less than 50 mm fork length (small) in the winter (82.5%). The variation in abundance and size between the two seasons is likely due to the timing of our surveys. Our summer surveys didn't begin until June after most juvenile Chinook salmon would have been expected to have left the system. Those that remained had likely been rearing for some time in freshwater and therefore would have been relatively large. In contrast, our winter surveys were completed from January through March, when many juvenile Chinook were emerging from the gravel.

We observed juvenile Chinook salmon in main stem, tributary and freshwater pond habitats. The importance of mainstem, tributary, and pond habitat for juvenile Chinook salmon differed by size class and season (Table 26). Small juvenile Chinook salmon were nearly equally distributed between mainstem and tributary habitat during the summer, while no small juvenile Chinook were observed in ponds. However, during the winter, over half of the small juvenile Chinook salmon were estimated to be rearing in mainstem habitats, with the remaining fish nearly equally distributed between tributaries and ponds. In contrast, a majority of large juvenile Chinook salmon were estimated to be rearing in ponds during the summer, with nearly equally small percentages rearing in mainstem and tributary habitats. During the winter, a majority of larger juvenile Chinook salmon were rearing in the mainstem, with about half as many rearing in tributaries and very few rearing in ponds.

In general, juvenile Chinook salmon are relatively uncommon in pond habitats. For example, Murphy et al. (1989) reported that juvenile Chinook salmon were relatively uncommon in beaver ponds or off-channel sloughs (similar to our backwaters). In addition, Morley et al. (2005) reported that juvenile Chinook salmon densities were low in about half the constructed groundwater-fed side channels they sampled. These sites were relatively deep and homogenous, in contrast to reference side-channels. Thus, they were likely similar to the pond habitats that we sampled in the Skokomish watershed. Thus, the large percentage of large juvenile Chinook salmon rearing in ponds during the summer is somewhat surprising. Although, juvenile Chinook salmon do rear in larger lakes when present in their watersheds (Tabor 2004, 2006).

Table 26. Proportion of the different sized juvenile Chinook salmon population estimated to be rearing in mainstem, tributary, and pond habitats during the summer (2008) and winter (2009).

fish	Season	Proportion Mainstem	Proportion Tributary	Proportion Pond
Chinook >50 mm	Summer	0.05	0.06	0.88
Chinook >50 mm	Winter	0.68	0.31	0.01
Chinook <50 mm	Summer	0.45	0.55	0.00
Chinook <50 mm	Winter	0.52	0.23	0.24

Reach densities of small juvenile Chinook were positively related to the percentage of the reach that was composed of backwater habitat during the winter; however, the relationship

explained very little of the overall variability ($r^2 = 0.18$). Reach densities of small juvenile Chinook salmon were negatively related to sediment score, although the relationship explained little of the variability ($r^2 = 0.26$). Thus, small juvenile Chinook salmon appear to prefer smaller substrate, which is consistent with observations from other systems (Hillman et al. 1989a; Hillman et al. 1989b; Garland et al. 2002; Peters, unpublished data), although large substrate preferences have also been reported (Lister et al. 1995).

Within pond habitats, the importance of nearshore and off-shore areas changed between seasons and size class for juvenile Chinook salmon. Densities of Chinook >50 mm were greater in the offshore (84 fish/ha) than the nearshore (44 fish/ha) during the summer; however, the 90% confidence intervals overlapped suggesting that this difference was not statistically different. In contrast, no Chinook salmon >50 mm were observed in the off-shore transect during the winter, while nearly 3 Chinook >50 mm were observed in the nearshore transect. Densities of small Chinook (<50 mm) were much greater in the nearshore (241 fish/ha) than the off-shore (80 fish/ha) during the winter. However, the 90% confidence intervals overlapped, suggesting the results were not statistically significant.

Although differences in densities were observed in some cases, these differences translated to differences in production for only small Chinook during the winter. The nearshore area of the ponds represented approximately 40% of the total pond surface area. Estimated abundance of large juvenile Chinook in the nearshore during the summer was approximately 26% of the total production from ponds in the summer. Although all of the large Chinook were observed in nearshore areas during the winter, the estimated production from all the ponds was only 19 fish. In contrast, small Chinook production in nearshore areas during the winter represented approximately 67% of the total production even though the nearshore represented only 40% of the total pond habitat. Thus, any restoration of existing pond habitat, or the development of new pond habitat should consider improving the ratio of nearshore to off-shore habitats.

As stated above, juvenile Chinook salmon densities were slightly negatively related to mean depth and slope in the near-shore area of the ponds (Figure 28). Thus, few juvenile Chinook salmon were observed in sampled areas as bank slope and mean depth increased, which is consistent with other reports in lentic habitats (Sergeant and Beauchamp 2006; Tabor et al. 2006).

Our estimates of distribution may be influenced by the timing of our summer sampling and the distribution of our winter sampling sites. Summer sampling was completed between May and early October. Thus, most ocean type Chinook salmon had likely left the system before our sampling occurred. In addition, the winter distribution of juvenile Chinook salmon may have been greater than reported; however, we were unable to access the upper watershed due to snow during the winter of 2009. Adult Chinook salmon transported to the upper watershed as part of an adult supplementation program implemented by the WDFW and the Skokomish Tribal Nation spawned in the upper watershed (Matt Kowalski, Skokomish Tribe, personal communication).

Outmigration data is limited for the Skokomish River. Three different outmigration sampling efforts have been completed. WDF (1957) completed the most comprehensive outmigration sampling in the system to date. They sampled five location in the Skokomish River, just above and below the South Fork Skokomish canyon, Vance Creek (just below Valley Rd bridge), North Fork Skokomish (~1.5 miles above mouth), and the Skokomish mainstem (old

U.S. HWY 101 bridge). Juvenile Chinook salmon were caught in all five outmigration sampling locations. Outmigration occurred from February through September. Peak catches varied among the sampling locations. Outmigration peaked in late July in the upper South Fork Skokomish, with less prominent peaks observed in April, May, and June. The peak catches occurred in late April to mid-May in the lower South Fork Skokomish. Large catches were observed in mid-February and peaked in March in Vance Creek. A small peak occurred in catches in the North Fork Skokomish in late March, although catches were relatively low at this site. A bimodal pattern was observed at the lower mainstem site, with peaks in mid-March and mid-May. Based on relative abundance estimates, WDF (1957) determined that the lower South Fork Skokomish was the most important producer of fall Chinook, followed by Vance Creek and the North Fork Skokomish respectively.

The Skokomish tribe sampled outmigrating fish in Skobob Creek during 2003 using a panel trap. During this period, a total of 170 Chinook smolts were captured, with a relatively uniform distribution throughout the operating time of the trap. (Skokomish Indian Tribe, unpublished data). A screw trap has also been operated by NMFS on the South Fork Skokomish near the confluence with Vance Creek since 2007 to assess production and outmigration timing steelhead from April 1 to June 15.

New Chinook salmon outmigration data was collected during this project (see Appendix Outmigration for details on methods and general results). A total of 275 wild and 1,742 hatchery Chinook were captured from January 21 to July 19, 2009 (Figure 36). Chinook fry were caught primarily in January and February (77% of season fry total), but were also caught in low numbers (<10) from March through early July. Wild Chinook smolts were captured sporadically and generally in low numbers from late January through mid-July. One exception was the 51 fish captured on May 19, 2009; it is possible that a majority of these fish were unmarked hatchery fish released on either May 15 or May 18. Hatchery Chinook were caught from mid-May through mid-July. The peak catch occurred in mid-May, immediately after the hatchery releases.

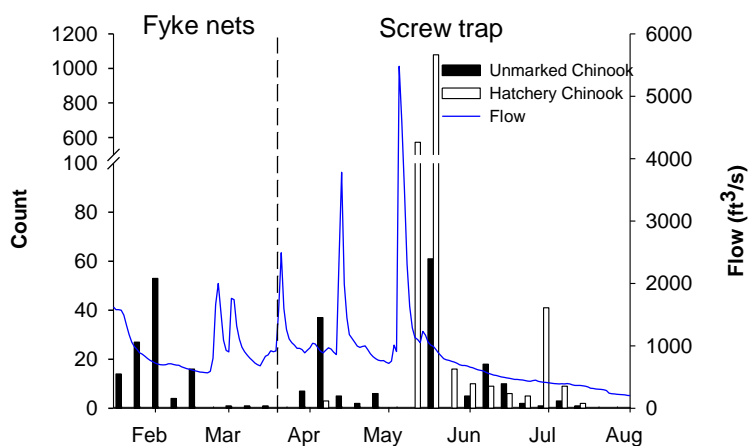

Figure 36. Weekly counts (first axis) of juvenile unmarked and hatchery Chinook captured in fyke nets (1/21-3/17/09) and screw trap (3/25-7/29/09), and daily average flow (second axis) on Skokomish River in 2009. Flow data are from USGS gage 12061500 near Potlatch, WA.

An estimated 239,511 Chinook migrated pass the screw trap between mid-March and late July (Table 27). About 93% (222,745) of the total Chinook estimate was hatchery parr and smolts, with unmarked (wild) Chinook comprising the remaining 7% (16,766). We feel that we likely underestimated outmigration numbers for naturally produced Chinook salmon. First, substantial numbers of Chinook salmon fry were caught in our fyke nets prior to operating the screw trap. However, we could not assess the efficiency of these traps because we never recaptured any marked individuals. Thus, our efficiency was likely very low. These early catches were not included in our outmigration estimate. In addition, our efficiency estimates for the screw trap appear to be flawed. The hatchery Chinook figure corresponded to about 6% of the 3,899,993 Chinook released by the Washington Department of Fish and Wildlife (WDFW) into the Purdy Creek between mid-May and mid-July 2009. The large difference in our estimate relative to the actual hatchery release may be due to poor survival of hatchery fish released at this location or due to underestimation at our trap. It's extremely unlikely that 94% of the hatchery Chinook release perish before reaching our trap. In addition, outmigration estimates for coho and chum salmon were also relatively low relative to the hatchery release. Thus, it is assumed that we underestimated production from the system.

Our underestimation was likely due to the release location being too close to the outmigration trap. Volkhardt et al. (2007) state that fish should be released at least two pool/riffle sequences upstream to allow fish to allow for a similar distribution pattern throughout the river to what is expected naturally. Our release site was located approximately 500 m upstream and was separated from our trap by one short riffle, a relatively large pool, and along run habitat. In addition, this site was located one complete meander bend upstream, providing at least two turns to distribute fish across the channel. This site was the last easily accessed site for approximately an additional 1,200 meters. We selected the closer site since we felt releasing the fish at the next access upstream might be too far upstream and could result in potentially significant predation losses.

Outmigration patters in the Skokomish River are similar to those from other Puget Sound systems. Chinook outmigration timing data from the Elwha River screw trap indicates that 0-age smolts begin to migrate downstream in late February and that the migration can continue all the way to the end of June in some years, but generally tapers off significantly by the beginning of June. The peak is generally the second half of March (National Oceanic and Atmospheric Administration (NOAA), unpublished data). On the Elwha, age 1+ smolts exhibit a very similar outmigration pattern to age 0+ smolts. Seiler (2003) reports a bimodal peak for juvenile Chinook salmon in the Cedar River. Large numbers of Chinook fry migrate to Lake Washington during January and March, with a second smaller peak migrating in mid-May to early-July. Kinsel et al. (2008) report that on average 50% of juvenile Chinook salmon migration occurs by the end of March in the Skagit system. In contrast, Griffith and Van Arman (2010) observed few juvenile Chinook outmigrants in February in the Stillaguamish River, where bi-modal peak outmigration occurred in April and early May to early June.

Table 27. Estimated migration of salmonid species during screw trap sampling on Skokomish River, March-July, 2009.

Species	Life Stage	Origin	Catch	Expanded Catch	Marked	Recaptured	Efficiency	Population Estimate	C. I. (95%)	
									Lower	Upper
Chinook	Fry	Unmarked	33	39	2	0 ¹	0.4% ²	101	0	209
	Parr	Unmarked	27	28	16	0	0%	3472	-	-
		Hatchery	243	278	231	1	0.4%	34472	-	-
	Total		270	306	247	1	0.4%	37944	0	80848
	Smolt	Unmarked	98	108	70	0	0%	12936	-	-
Hatchery		1499	1574	1007	8	0.8%	188530	-	-	
Total		1597	1682	1077	8	0.7%	201466	76786	326146	
Chum	Fry		5347	5734	90	9	10.0%	52179	23062	81297
Coho	Fry	Unmarked	1630	1969	639	6	0.9%	180023	55737	304309
	Parr	Unmarked	187	261	65	0	0%	26274	-	-
		Hatchery	3	3	3	0	0%	302	-	-
	Total		190	264	68	1 ³	1.0% ⁴	18872	0	23781
	Smolt	Unmarked	762	1014	396	6	1.5%	87639	-	-
Hatchery		765	857	208	0	0%	74069	-	-	
Total		1527	1871	604	6	1.0%	161708	50092	273324	

¹ Calculated from season trap efficiency rate of Chinook parr.

² Season trap efficiency rate of Chinook parr.

³ Calculated from season trap efficiency rate of coho smolts.

⁴ Season trap efficiency rate of coho smolts.

The size of juvenile Chinook salmon caught during our outmigration sampling was quite variable. The fork length of unmarked (wild) Chinook salmon ranged from 32 mm to 143 mm, averaging 56 mm. Weekly average fork lengths increased from around 40 mm in late January and February to above 75 mm in late May and early June (Figure 37), indicating that juvenile Chinook salmon were rearing in freshwater habitat. Weekly average fork lengths for hatchery Chinook ranged between 70 mm and 85 mm from May through early July. Comparison of length frequency distributions between unmarked and hatchery Chinook showed unmarked Chinook salmon were much smaller than their hatchery counterparts (Figure 38). The dominant size range for wild and hatchery Chinook were 31-40 mm and 81-90 mm, respectively. WDF (1957) stated that newly emerged Chinook averaged about 40 mm and the earliest yearlings averaged about 88 mm. Yearlings, which were more abundant in the lower South Fork Skokomish than the upper South Fork Skokomish averaged between 82 and 127 mm. Zero-aged Chinook ranged from about 40-42 mm at all the stations sampled. These size classes are similar to what we observed during our sampling efforts. Our data also suggests that a yearling life history strategy is still exhibited in the Skokomish River. Whether these yearlings are from naturally produced Chinook or residual or unmarked hatchery fish is unclear.

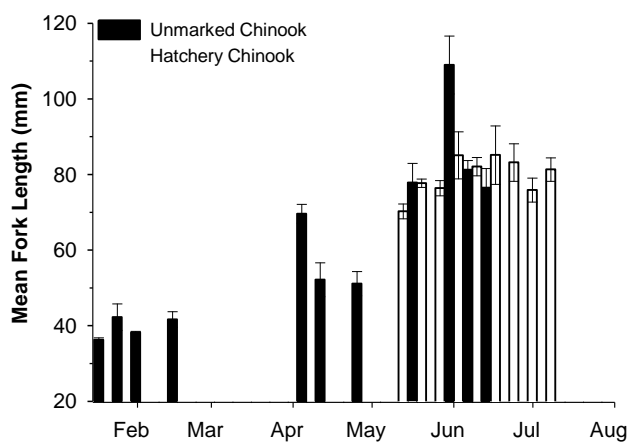

Figure 37. Weekly mean fork lengths and standard errors of juvenile unmarked and hatchery Chinook captured in fyke nets (1/21-3/17/09) and screw trap (3/25-7/29/09) on Skokomish River in 2009.

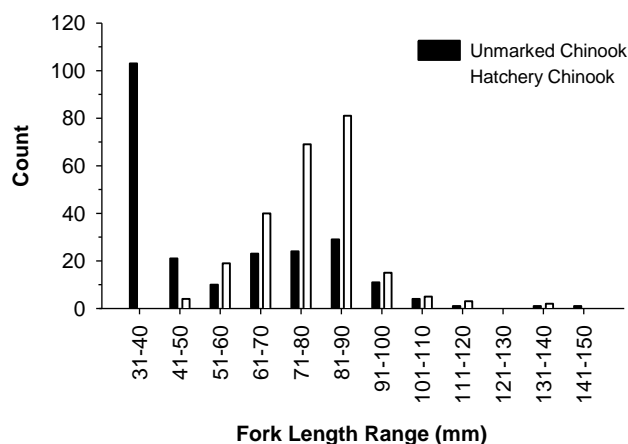

Figure 38. Length frequency of juvenile Chinook captured in fyke nets (1/21-3/17/09) and screw trap (3/25-7/29/09) on Skokomish River in 2009.

Existing data for Chinook salmon estuary use and timing was collected by the Skokomish Tribal Nation between December 27, 2004 and July 5, 2005. The estuary sampling occurred in the vicinity of Nalley Island and West Slough. A total of 17 and 25 Chinook were captured at Nalley Island and West Slough, respectively. They were captured beginning from January through the end of April, with the peak occurring in late January through early February (Skokomish Indian Tribal, unpublished data). It's unclear why so few Chinook salmon were captured during their surveys or why the residence time was so short. This information contrasts sharply with the new data collected as part of the Skokomish GI.

New estuarine use data was collected from July 2008 through September 2009 during this project (See Appendix Estuary for details of methods). Sampling occurred exclusively on Nalley Island both at high and low tide (Figure 39). Juvenile Chinook were captured in the estuary from January through August, with peak abundance occurring in late May (Figure 40). A majority (75%) of the Chinook salmon observed in the estuary were of hatchery origin and the residence time of hatchery and unmarked Chinook salmon varied (Figure 41). In general, hatchery fish were observed later in the year and last observed earlier in the year than unmarked fish. Unmarked juvenile Chinook were first observed several months before their hatchery counterparts, but a single hatchery Chinook was captured four weeks after the last unmarked Chinook were captured.

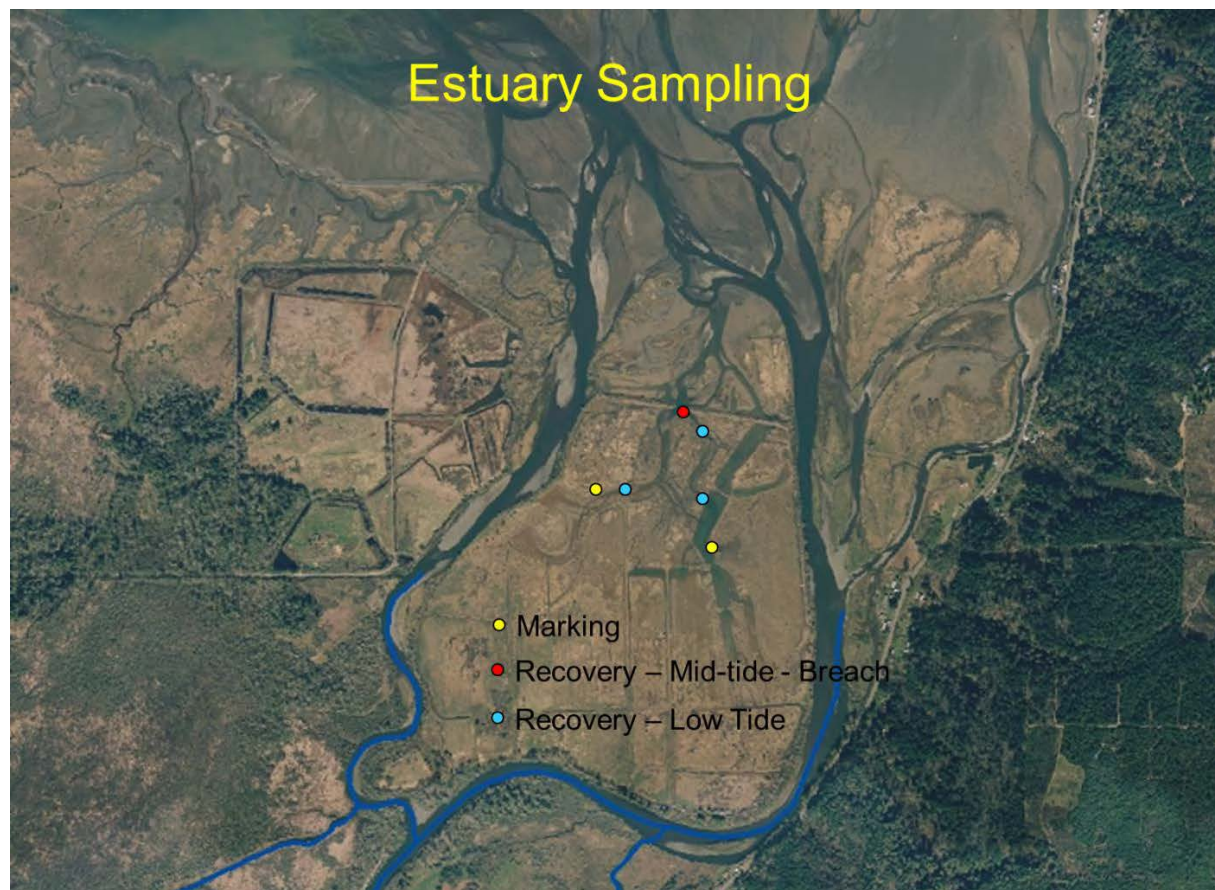

Figure 39. Primary sampling locations within the Skokomish River estuary. All the sampling was completed on Nalley Island. Fish were sampled at marking sites during high tide, marked and released back to those locations. Fish were sampled for marks at the Breach (red dot) from mid-tide to low tide and at the low tide sites during low tide.

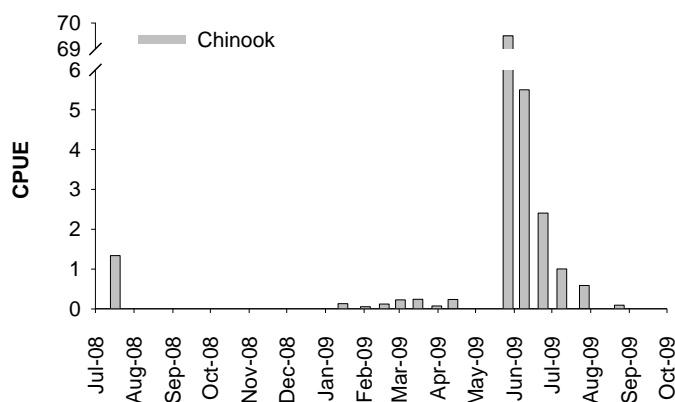

Figure 40. Catch-Per-Unit-Effort (CPUE) of Chinook salmon captured in the Nalley Island portion of the Skokomish River estuary between July 2008 and September 2009.

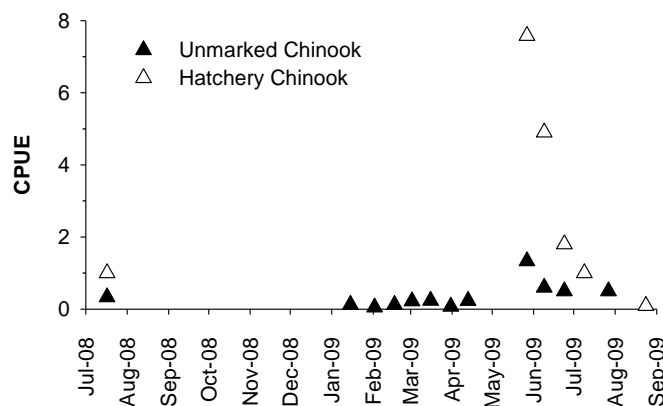

Figure 41. Comparison of residence timing of hatchery and unmarked juvenile Chinook salmon captured in the Nalley Island section of the Skokomish River estuary between July 2008 and September 2009.

Juvenile Chinook salmon in the estuary were differentially marked during each estuary survey to evaluate individual residence time and to calculate population estimates in the Nalley Island section of the estuary (see Appendix Estuary for details). Individual residence time for juvenile Chinook salmon could not be calculated since no juvenile Chinook salmon marked in the estuary was recaptured at a later date. However, juvenile Chinook marked at the screw trap between June 10 and June 18, 2009 for the outmigration study were captured in the estuary (Upper East 2 site) on June 24, 2009. Population estimates for juvenile Chinook could only be calculated on one day, May 27, 2009. The population estimate was 55,104 with 95% confidence intervals of 20,099 to 133,080. The 95% confidence intervals were quite large due to the low number of recaptures (2) in the relatively large number of marked fish released (335) and handled looking for recapture (491).

We summarized CPUE by location to examine the spatial distribution patterns within the estuary (Figure 42). CPUE for Chinook salmon was highest at the UW2 (low tide) location.

The size of juvenile Chinook salmon varied with survey (Figure 43). Juvenile Chinook salmon ranged from 71 to 90 mm in fork length. Mean fork lengths generally increased during the spring and summer months (Figure 43). Size differences among hatchery and unmarked fish varied among sample date (Figure 44), but in general mean lengths of hatchery juvenile Chinook salmon were 10 and 9 mm longer than their unmarked counterparts.

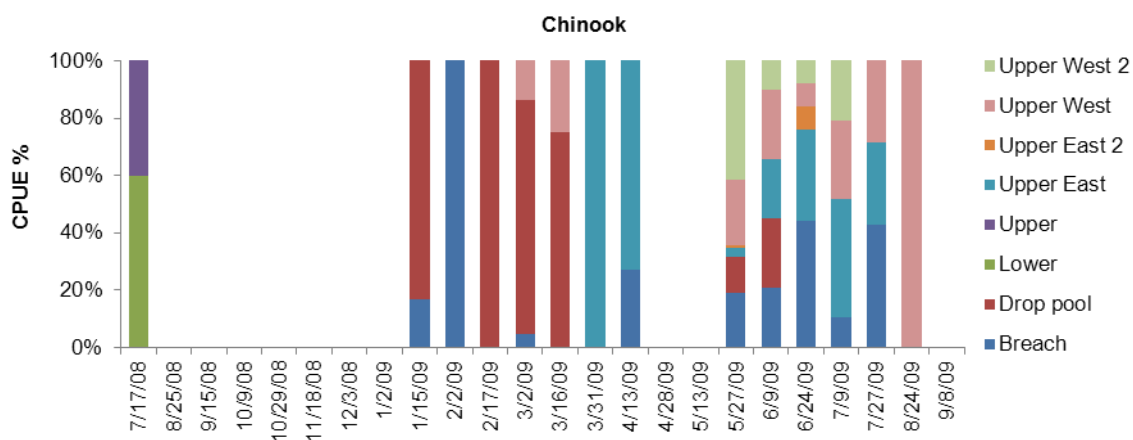

Figure 42. CPUE percentages of Chinook by sampling location, July 2008-September 2009.

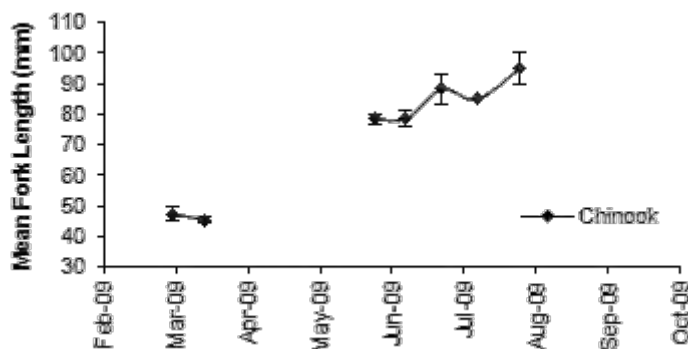

Figure 43. Mean fork lengths (+/- SE) of juvenile Chinook salmon caught in the Nalley Island section of the Skokomish River estuary between February and September 2009.

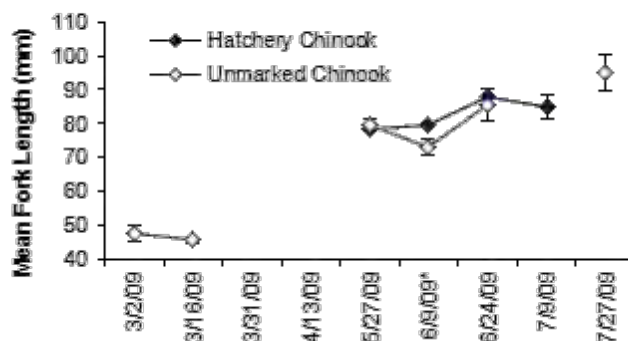

Figure 44. Mean fork length (+/- SE) of hatchery and unmarked juvenile Chinook salmon captured in Nalley Island section of the Skokomish River estuary between February and September 2009. The mean lengths are based on samples sizes of four or more. Asterisks next to the sampling dates, indicate the dates on which hatchery and unmarked fish are significantly different in length.

Limiting Factors: Chinook Salmon

The Skokomish Tribe and WDFW (2010) completed an extensive review of factors influencing Chinook salmon in the Skokomish Basin. Thus, it's unnecessary to completely restate their findings here. However, it is useful to discuss how the new data we collected may influence their conclusions. In addition, we do not entirely agree with all of the assertions made by those authors. We discuss these differences in the section below.

It is important to note that the current Skokomish Chinook salmon population likely has little resemblance to the historic population. This is due to the fact that the historic populations have either become extinct (Spring Chinook) or largely replaced by non-native stocks. The native population was driven to extinction and very low numbers as a result of hydro development, habitat degradation, and overharvest (Skokomish Tribe and WDFW 2010). Hydro development blocked access to very productive habitat for spring Chinook salmon and diverted substantial portions of the Skokomish Basin discharge out of the Skokomish Basin. This, along with land clearing activities, LWD removal, and floodplain isolation through levee and bridge construction, resulted in severe habitat loss and degradation. Overharvest, documented early in the 20th century, clearly impacted the population returning to this less productive habitat. This resulted in hatchery intervention that brought in the non-native Green River Chinook salmon stock. The large releases of these non-native hatchery fish into the system completely changed the population structure of Chinook salmon in the Skokomish River (Myers et al. 1998; Ruckelshaus et al. 2006). Thus, the habitat use and timing observed during the new data collection may not resemble that of the historic stock.

The life history patterns of juvenile Chinook salmon in the Skokomish Basin is similar to what might be expected for river-type Chinook salmon throughout Puget Sound. Their distribution was limited to the lower Skokomish Basin. This was apparently due to barriers to adult migration. WDFW (1957) noted that the cascades in the South Fork Skokomish canyon were barriers to adult fall/winter Chinook salmon. This still appears to be true, despite the

aggradation that has occurred just below the canyon and that has likely extended upstream into the canyon an unknown distance.

Abundance and production estimates in the Skokomish Basin suggest the population is severely depressed. Natural escapement, which includes both naturally produced fish, as well as hatchery fish spawning in the river have been at relatively consistent and low numbers since the late 1960's. In addition, a majority of the spawners have been of hatchery origin (average of approximately 60% - WDFW 2007). These returns also appear to result in few juveniles. We estimated that just less than 18,000 juvenile Chinook salmon were present in the Skokomish Basin (not including the estuary) during the winter of 2009. This is relatively consistent with our outmigration estimate (i.e., 16,000 unmarked). Both estimates likely underestimate total production due to the fact that juvenile Chinook would be emigrating from the system during our snorkel surveys and thus would not have been counted. The smolt trapping estimates were likely low due to the release point being too close to the trap, which elevated our estimated trap efficiency. However, these values would still be low relative to those from other Washington State River Basins. For example, Seiler et al. (2003) estimated that 81,000 and 65,000 Chinook smolts were produced in the Cedar River in 1999 and 2000, respectively. In fact, their estimates of Chinook production from Issaquah Creek (30,000) exceeded our estimates for the Skokomish, despite the fact that Chinook migration had begun prior to their trap installation (Sieler et al. 2003).

As expected, juvenile Chinook salmon were observed throughout the system, including mainstem, tributary and off-channel pond habitats. Mainstem habitats appear to be more important during the winter, since a majority of the fish were observed in mainstem habitats relative to tributary and off-channel habitats at that time. However, pond habitats appear to become more important during the summer. Juvenile Chinook salmon were also common in the estuary and were relatively abundant compared (i.e., 55,000) to their observed abundance in freshwater habitats, despite the fact that we sampled a very small portion of the estuary. This suggests that a majority of juvenile Chinook salmon in the system may be migrating directly to the estuary without rearing in the freshwater environment for extended periods.

Based on our assessment, we feel Chinook salmon are limited in part by reduced availability, connectivity, stability, and quality of habitat, as well as impacts related to hatchery propagation in the system. However, habitat loss, channel stability, and hatchery influences are probably the most important factors impacting Chinook salmon in the Skokomish Basin. Significant spawning and rearing habitat has been lost as a result of dam construction in the North Fork Skokomish. Chinook salmon are isolated from additional spawning habitat for much of the early fall as a result of channel dewatering in the South Fork Skokomish and Vance Creek. Although habitat stability has not been sufficiently evaluated in this system, the level of aggradation suggest that scour of redds is likely a major issue. This would be exacerbated by the low flows associated with the timing of Chinook spawning in the system. These habitat factors would be exacerbated by the level of straying of non-local hatchery Chinook to the system (60% hatchery spawners – Green River lineage), since these fish would be expected to have reduced survival and reproductive capabilities relative to a natural locally adapted stock (i.e., HSRG 2004, Jonsson and Jonsson 2006; Araki et al. 2008).

Chum Salmon

Adult

Chum – Upper Skokomish Late Fall

Fall chum salmon in the upper Skokomish River are a wild, naturally reproducing stock. They were deemed an individual stock in the original 1992 SASSI based on their spatial and temporal spawning distribution and genetic analysis. They were originally listed as healthy in the 1992 SASSI and that status remains today. They spawn in most tributaries of the Skokomish system from December through January, with the heaviest concentration being the lower 7.6 km (4.7 mi) of the North Fork Skokomish. Natural spawner counts (Figure 45) are based on index reaches in the lower North Fork Skokomish, Reichert Springs, Swift Creek, and Vance Creek. They do not appear to be able to pass through the canyon on the South Fork Skokomish (ME2 Environmental Services, 1997). Allozyme analysis indicates that this stock contributes to the genetic heterogeneity of Hood Canal Chum but not all pairwise comparisons show significant differentiation (Phelps 1995).

Chum - Lower Skokomish Fall Chum

Lower Skokomish River Fall chum were identified as an individual stock in the 1992 SASSI based on their temporal and geographic differentiation with upper Late Fall chum. Spawning is concentrated between November and December and occurs in Purdy and Weaver Creeks along with the lower main stem Skokomish River. No quantitative data on adult escapement exists for the stock but many (probably strays) spawn in the river proper and its tributaries. Based on these qualitative observations, the stock has been listed as healthy. No genetic analysis has been done on this stock.

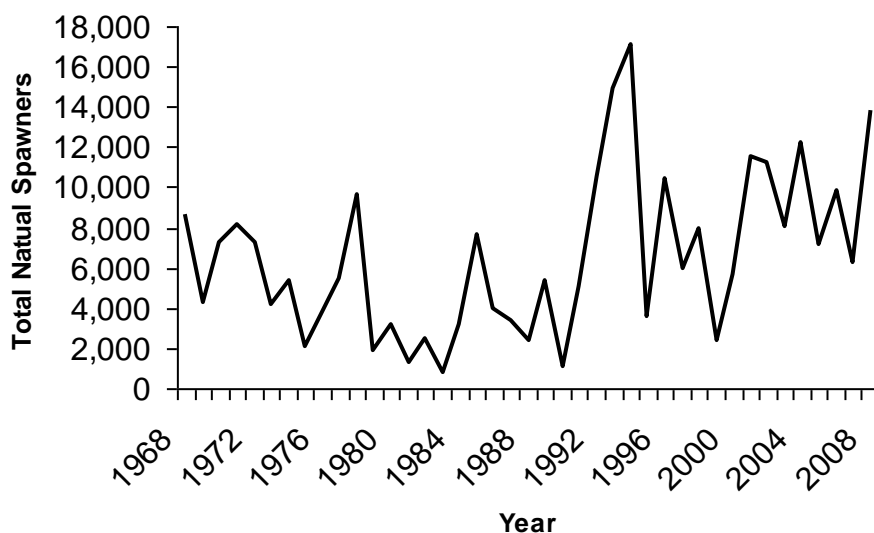

Figure 45. Total natural spawners of late fall upper chum in the Skokomish River from 1968 to 2008. Data are based on index reaches in the lower North Fork Skokomish, Reichert Springs, Swift Creek, and Vance Creek. All data is from WDFW and publically available at <http://fortress.wa.gov/dfw/gispublic/apps/salmonscape/default.htm>

Chum - Summer Chum

Skokomish River summer chum were identified as an individual stock in the Summer Chum Conservation Initiative (WDFW and PNPTT 2000) based on their early spawn timing, but have been labeled extinct in the Skokomish River as of the 2002 SASSI. A few summer chum are recorded in the main stem every year but not enough to characterize them as a self-sustaining population. Historically, they spawned from mid-September to mid-October in the lower portions of the watershed (WDFW and PNPTT 2000).

Juvenile

Fall chum in Hood Canal emerge from mid-April through May (Koski 1975). All juvenile chum salmon migrate directly to sea after emergence, and therefore rely little on freshwater habitat. However, some freshwater rearing has been inferred in other systems based on increasing size of individuals in freshwater (Peters 1996b). Regardless of how long they spend in freshwater, they do require the basic physical requirements of suitable temperature, flow, cover, etc. presented above for incubation and seaward migration. Migratory conditions are likely very important to juvenile chum salmon since they migrate at a small size, which increases their vulnerability to predation. In addition, factors such as discharge, turbidity, and light levels are important to fish during seaward migration (Tabor et al. 2004). Next to Chinook salmon, chum have been described as the most reliant on the estuary habitat, based on residence time (~25 days) (Simenstad et al. 1981). They use the estuary as a rearing location, refugia from predation, transition zone, and migration corridor. As with other species, eel grass beds provide important habitat for juvenile chum during their residency in the estuary (Wissmar and Simenstad 1988).

Chum salmon migrate directly to the estuary after emergence so their reliance on fresh water habitat is limited, although the effects of summer low flows and winter high flows and the associated sedimentation of redds can all affect spawning distribution and incubation success. The lack of surface water in lower Vance creek and the South Fork Skokomish during the summer months can limit the distribution of early chum salmon (i.e., summers) or dry up incubating eggs that were spawned prior to the channel going dry. In addition, because they spawn before (summer) or during the high winter flows (falls), main stem redds may be scoured or dewatered as a result of channel migration prior to emergence. Chum are the second most reliant salmonid species on the Skokomish estuary. In Puget Sound, during the first few weeks of estuarine residency, they occupy the top few centimeters of the water column and remain extremely close to shore (Ron Egan, WDFW, Olympia, WA, pers. comm., cited in WDFW and PNPTT 2000). Declines in estuary habitat, particularly the loss of near-shore areas and eelgrass beds, is the main limiting factor for juvenile chum salmon in the Skokomish watershed.

We found no published information on the freshwater distribution and abundance of juvenile chum salmon in the Skokomish River (Figure 46). During the field work conducted for this study, juvenile chum salmon were observed in main stem, tributary and freshwater pond habitats. Their distribution was restricted to the lower South Fork Skokomish, apparently by the first canyon in the South Fork Skokomish (RKM 5). In contrast to Chinook salmon, chum salmon were observed upstream of the first canyon in Vance Creek, suggesting that flows may limit adult Chinook salmon upstream migration in Vance Creek early in the fall. However, chum

salmon distribution was reduced in the North Fork Skokomish relative to Chinook salmon, extending only to RKM 9. This is likely due to the presence of small cascades in this region of the North Fork Skokomish.

Juvenile chum salmon had a greater distribution during the winter of 2009 than they did during the summer of 2008. Similar to Chinook salmon, this was likely due to the timing of our summer surveys, which were completed from late May through October. Thus, most juvenile chum salmon would have likely left the system by the time we initiated our surveys. The lack of sampling locations upstream of the canyons during the winter due to lack of access (deep snow) also may make our estimates of chum salmon distribution conservative. This possibility is supported by the observation of chum salmon above the first canyon in Vance Creek RKM 5, but is refuted by the more limited distribution of juvenile chum salmon in the North Fork Skokomish.

Juvenile chum were observed in mainstem, tributary, and pond habitats, although they were only present in pond habitats during the summer. In contrast, they were most common in mainstem habitat during the winter, with about half as many in tributaries and very few in pond habitats. We estimated a total chum fry population of 86 fish in the summer. In contrast, we estimated 25,577 fish during the winter (95% Confidence Interval: 8,810-50,599). All the juvenile chum salmon were rearing in ponds during the summer, while only 101 juvenile chum (of 25,577) were in the ponds during the winter.

Juvenile chum salmon densities in pond habitats were very low during both summer and winter. No juvenile chum salmon were observed in nearshore areas during the summer, while densities were approximately 6 fish/ha in the offshore transects. In contrast, juvenile chum salmon were observed in both the nearshore (8.9 fish/ha) and offshore (4.4 fish/ha) transects during the winter. Although these differences in density translated to large differences in the proportion of juvenile chum salmon produced from nearshore (0% summer, 58% winter) and offshore areas (100% during summer, 42% during winter), the limited production of chum salmon from the ponds does not warrant specific habitat restoration recommendations in ponds for chum salmon.



Figure 46. Expected juvenile chum salmon distribution in the Skokomish Basin during the summer of 2008 and winter of 2009, based on observed distribution and reach characteristics (gradient and confinement). Landmarks, marked by triangles include, the Skokomish Tribal Center (STC), George Adams Salmon Hatchery (GASH), McKernan Salmon Hatchery (MSH), Skokomish Community Church (SCC), Eels Springs Trout Hatchery (ESTH), High Bridge (HSB), Browns Creek Campground (BCC), Lower Cushman Dam (LCD), and Upper Cushman Dam (UCD).

Outmigration data is limited for the Skokomish River. Three different outmigration sampling efforts have been completed. WDF (1957) completed the most comprehensive outmigration sampling in the system to date. They sampled five location in the Skokomish River, just above and below the South Fork Skokomish canyon, Vance Creek (just below Valley Rd bridge), North Fork Skokomish (~1.5 mi above mouth), and the Skokomish mainstem (old U.S. HWY 101 bridge). Chum salmon were caught at all but the upper South Fork Skokomish sampling site. Outmigration started earlier at the mainstem site and was progressively later at upstream traps. Outmigrants were caught from mid-January through the June. Peak catches varied by location. Peak catches occurred in mid-May at the lower South Fork Skokomish site, April and early May in Vance Creek, and the end of March in the mainstem. A tri-model pattern occurred in the North Fork Skokomish with peaks occurring in March, April, and mid-May (the largest). Based on relative abundance estimates derived from this sampling effort, WDF (1957) concluded that the North Fork Skokomish was the largest chum producer followed by Vance Creek and then the lower South Fork Skokomish. However, they go on to state that the lower mainstem site could not be included in this assessment and that this area “is conclusively known” to be one of the largest production areas for chum salmon, especially early chum (i.e., summer chum).

Additional sampling was completed by the Skokomish Tribe using a panel trap to sample Skobob Creek between 18 April and 30 May, 2003. Because of the limited availability of information it is impossible to compare trends in abundance, but a discussion of relative abundance to other species and outmigration timing is possible. In 2003, a total of 26 chum fry were captured in the panel trap and they had a relatively uniform size distribution throughout the operating time of the trap. It is important to note, that while all species must eventually pass through the estuary, Skobob creek is not a major chum spawning tributary.

We caught a total of 8,054 chum salmon during our outmigration trapping efforts from January 21 to July 13, 2009 (Figure 47). Peak daily migration occurred on February 18, when 1,887 fish were counted. Prior to April in which two hatchery releases occurred (1st and 16th), 2,789 chum were captured. During the month of April, 5,105 chum were captured. From early May through mid-July, 160 chum were captured and daily catches were all fewer than 10 fish.

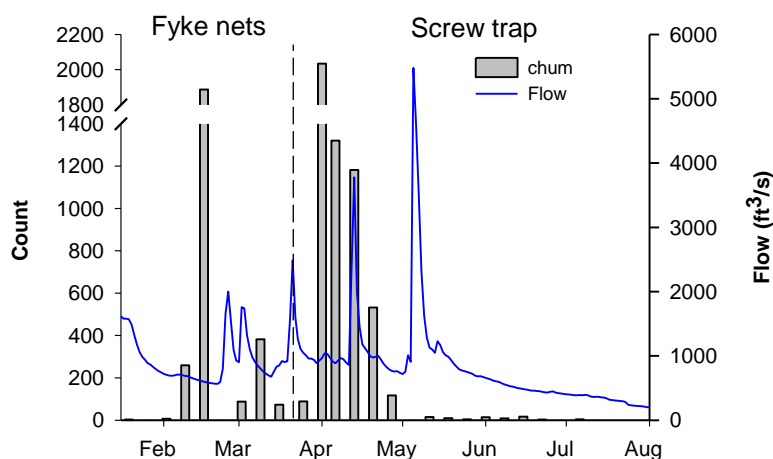

Figure 47. Weekly counts (first axis) of juvenile chum captured in fyke nets (1/21-3/17/09) and screw trap (3/25-7/29/09), and daily average flow (second axis) on Skokomish River in 2009. Flow data are from USGS gage 12061500 near Potlatch, WA.

We estimated that 52,179 chum migrated downstream during screw trap sampling (Table 27). The number was extremely low considering that 10 million chum released by WDFW in Weaver Creek, a tributary of Skokomish River, in 2009. This apparent large discrepancy between our estimate and the total hatchery release could be due to low survival of hatchery chum salmon released at this location or underestimation at the trap. Recapture rates of chum salmon (10% overall, 9 of 90), especially hatchery chum salmon (20%, 4 of 20) were much greater than those of other species which were generally between 0.5 and 1%. In addition, our estimates of hatchery coho salmon production represented only 25% of the hatchery coho smolt release from the same location. Thus, our production estimates are likely low. This is potentially due to the release location of marked individuals used to assess trap efficiency being located too close to the outmigration trap. If the release location was too close, the fish would not distribute equally across the river, resulting in an overestimate of trap efficiency. Although we followed the guidelines of Volkhardt et al. (2007), locating our release point two pool/riffle sequence (500 m) upstream of our trap, it was apparently too close in this system.

The fork lengths of chum fork caught during the outmigration sampling ranged from 30 mm to 84 mm and averaged 42 mm. Juvenile chum salmon are relatively small at outmigration, but freshwater rearing and growth also appear to occur. WDF (1957) noted that juvenile chum salmon outmigrants averaged 38 to 40 mm but showed definite growth in both Vance Creek and the mainstem in June. Juvenile chum salmon outmigrants in the current study had fork lengths that ranged from 30 to 84 mm and averaged 42 mm. Over the season, weekly mean fork lengths increased from below 40 mm in late January and early February to over 60 mm in early July (Figure 48). During the first three weeks of April when hatchery chum were released and presumably had a large presence, average lengths increased considerably into the 45-50mm range. Length frequency distribution indicated that the dominant size range was 36 to 40 mm (Figure 49).

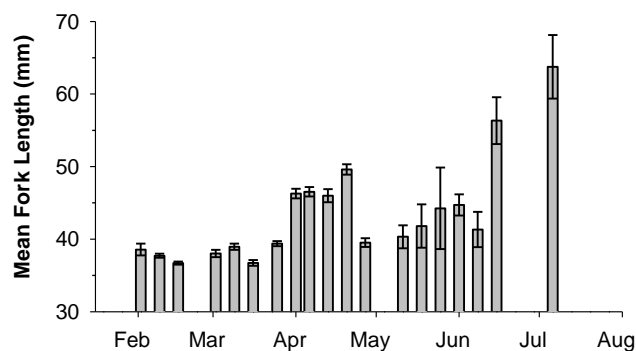

Figure 48. Weekly mean fork lengths and standard errors of juvenile chum captured in fyke nets (1/21-3/17/09) and screw trap (3/25-7/29/09) on Skokomish River in 2009.

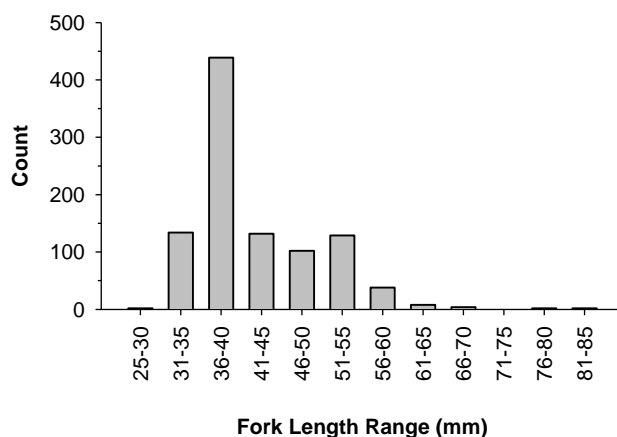

Figure 49. Length frequency distribution of juvenile chum captured in fyke nets (1/21-3/17/09) and screw trap (3/25-7/29/09) on Skokomish River in 2009.

Estuary data was collected by the Skokomish Tribe between 27 December 2004 and 5 July, 2005. The estuary sampling occurred in the vicinity of Nalley Island and West Slough. A total of 1,232 and 120 chum fry were captured at Nalley Island and West Slough, respectively. They were captured throughout the sampling period, with the peak occurring from early February through April (Skokomish Tribe, unpublished data).

Juvenile chum salmon were the most numerous salmonid caught in the estuary during our sampling efforts, with a total of 2,261 being caught. Juvenile chum were captured from February through June, with abundance gradually increasing from March until the peak in mid-May (Figure 50). No juvenile salmon were observed during surveys from October through December. We could not calculate population estimates for juvenile chum salmon in the Nalley Island section of the Skokomish estuary since no marked fish were recaptured during our mark-recapture surveys. In addition, individual residence times could not be estimated for chum salmon since no marked fish were re-captured during subsequent surveys. However, juvenile

chum salmon was one of five species to dominate the catch in the Nalley Island section of the Skokomish River estuary during different part of the year, along with shiner perch, Pacific Staghorn sculpin, surf smelt, and starry flounder. Juvenile chum salmon made up the largest percentage of the catch from March through mid-May.

CPUE increased steadily from mid-February through mid-May and then declined sharply, with low CPUE observed until early July (Figure 50). Juvenile chum salmon CPUE was greatest lower in the Nalley Island portion of the estuary near the breach. Juvenile chum salmon fork length varied from 30 to 70 mm; however, 45% of the fish were less than 40 mm. Average fork lengths increased during the spring and summer months (Figure 51).

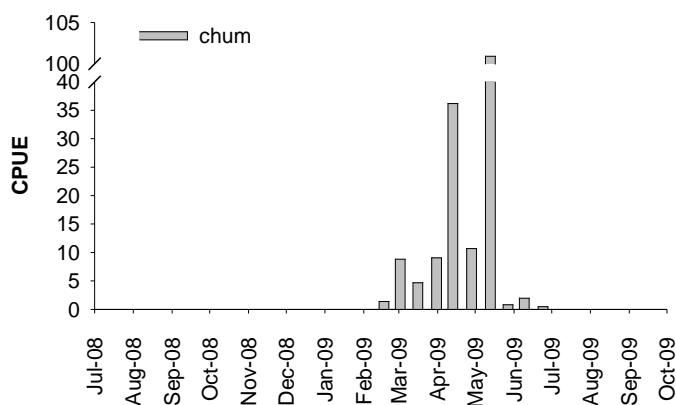

Figure 50. Catch-Per-Unit-Effort (CPUE) of juvenile chum salmon in the Nalley Island portion of the Skokomish River estuary between July 2008 and September 2009.

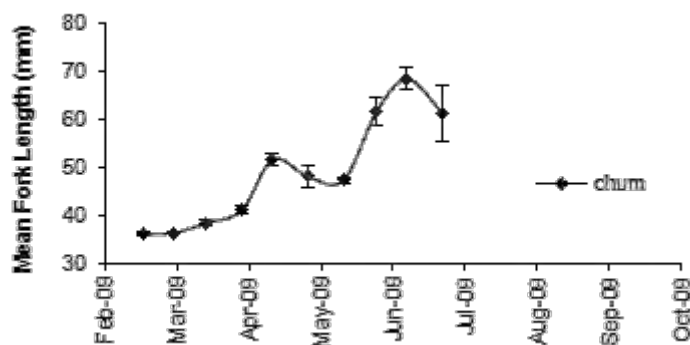

Figure 51. Mean fork lengths (+/- SE) of juvenile chum salmon caught in the Nalley Island section of the Skokomish River estuary between February and September 2009.

Limiting Factors: Chum Salmon

The general lack of information for chum salmon in the Skokomish Basin makes it difficult to assess limiting factors for this species. However, information can be inferred based on the status of the three stocks historically present in the Skokomish Basin, summer chum, lower fall chum, and upper late fall chum. Summer chum are apparently extinct in the system, while late upper fall chum are apparently healthy. Lower fall chum are listed as healthy; however, there is limited information regarding their actual abundance. The difference in stock status between summer chum and upper late fall chum suggest that habitat factors related to the difference is the timing of their major life history events. These major factors are river entry and spawning timing, and potentially outmigration timing and estuarine use.

Skokomish summer chum salmon spawn between mid-September and mid-October (WDFW and PNPTT 2000), which is much earlier than upper late fall chum in the Skokomish basin, which spawn from December through January. The primary habitat differences related to these spawning times is river discharge during spawning migration and egg incubation. Summer chum enter the river during summer low flow, when migratory barriers often exist in Vance Creek and the South Fork Skokomish. This would limit habitat available for summer chum salmon spawning. However, it's unclear if summer chum salmon spawned in these locations historically, since summer chum generally spawn within the lowest one to two miles of tributaries (WDFW and PNPTT 2000). In contrast, upper late fall chum salmon migration occurs during the time of year that discharge is adequate for upstream migration. The entry of summer chum salmon during low flow periods would also result in redds being closer to the middle of the channel potentially making them more susceptible to scour. In addition, they would spawn before the major fall freshets, meaning their redds would have to survive the high discharges associated with this time period. In contrast, upper late fall chum generally spawn after these major high flow periods, which would make them less susceptible to scour. Thus, the scour of redds is a potential factor influencing summer chum salmon stocks in the Skokomish Basin.

Differences in estuarine timing could also result in the differences observed in population status between summer chum and upper late fall chum. Summer chum fry generally emerge in late March to early April approximately one month earlier than Hood Canal fall chum (WDFW and PNPTT 2000). This early emergence could influence food availability for summer chum; however, this has not been documented for the Skokomish Basin. Thus, it's unclear how food availability may influence summer and upper late fall chum in the Skokomish Basin. This should be evaluated further in the future.

The loss of estuarine habitat likely limits chum salmon in the Skokomish Basin. The documented loss of the stream-estuarine ecotone and estuarine habitat as a result of diking described above would significantly reduce habitat available for chum salmon. As stated above, chum salmon are reliant upon estuarine and nearshore habitat for rearing. This limiting factor has recently been addressed by the removal of dikes at Nalley Slough and Nalley Island. Thus, it appears the most likely factor limiting chum salmon in the Skokomish Basin currently, is the stability of their spawning habitat. Given the lack of information regarding spawning habitat stability, this issue should be evaluated in the future.

Coho Salmon

Adult

Skokomish River coho were identified as an individual stock based on their distinct spawning distribution. They were labeled as healthy in the 1992 SASSI, which was upheld in 2002. It is a mixed stock with natural spawning occurring in most accessible tributaries to the Skokomish River with the most significant area being the lower North Fork Skokomish and Vance creek. The cascades within the South Fork canyon have been listed as a natural migratory barrier to coho salmon (WDF 1957); however, we observed juveniles well upstream of this location (see below for details). George Adams Hatchery has made substantial releases of fry from several out of basin locations. Nevertheless, allozyme analysis has identified the stock as distinct from all other Washington coho (David Teel, National Marine Fisheries Service (NMFS), cited on WDFW SASSI webpage). Spawner escapement estimates are based on: 1) cumulative fish day counts at a number of index reaches on small Skokomish River tributaries: Swift Creek (RKM 0.0 (RVM 0.0) to RKM 0.5 (RVM0.3)), Kirkland Creek (RKM 0.0 (RVM 0.0) to (RKM 1.0 (RVM0.6)), Kirkland Cr. unnamed tributary (16.0015, RKM 0.0 (RVM 0.0) to RKM 1.4 (RVM0.9)), and Fir Creek (RKM 0.0 (RVM 0.0) to RKM 0.5 (RVM 0.3)); and 2) cumulative fish-days values for the North Fork Skokomish River index areas (RKM 19.3 (RVM 12.0) to RKM 25.1 (RVM 15.6)) which began in 1993 (Figure 52). A cumulative fish day count of 20,000 to 100,000 is roughly equal to a total escapement of 2,000 to 5,000 adult fish (All data is from WDFW and publically available at <http://fortress.wa.gov/dfw/gispublic/apps/salmonscape/default.htm>).

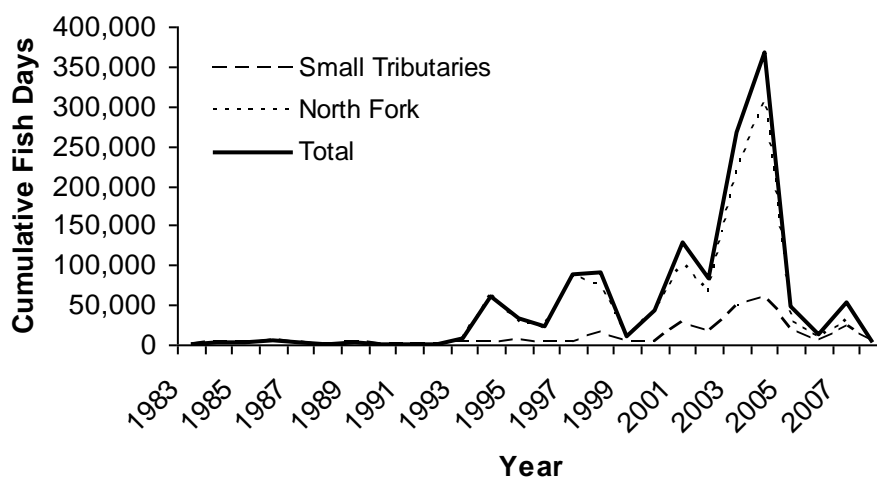

Figure 52. Cumulative fish days for coho spawners in small tributaries of the South Fork Skokomish and the North Fork Skokomish River

Juvenile

Coho salmon generally do not migrate to sea until the spring of their second year of life and therefore rely heavily on freshwater habitat as juveniles. Although they are typically

spawned in higher gradient streams, they generally rear in the middle reaches of a watershed and prefer slower velocities than most other juvenile salmonids (Quinn 2005). In a review, Bjornn and Reiser (1991), report coho juveniles being found in depths of 30 to 122 cm and velocities of approximately 5 to 20 cm/s. Coho juveniles generally prefer pools over riffles, and their densities are positively correlated with LWD presence (Roni and Quinn 2001). In addition, the importance of wood cover may increase with stream size (Peters 1996a). During high flow periods throughout the winter months, coho make extensive use of off channel habitat and migrate several kilometers down tributaries and main stem reaches to reach these habitats (Peterson 1982). Until recently, it was assumed that juvenile coho salmon do not make extensive use of estuaries, relying on them primarily as a transition zone and migration corridor during smolt outmigration. However, Miller and Sadro (2003) reported that coho fry may also use the stream-estuary ecotone to rear during the summer, migrating upstream to overwinter in side channel or off-channel habitat located in the lower watershed.

Coho salmon juveniles rear for at least one year in freshwater and then pass quickly through the estuary on their seaward migration. Therefore, deficiencies in their freshwater rearing requirements will be their main limiting factor. In the Skokomish River watershed, the disruption of LWD delivery, along with the reduction of off channel habitat are potentially two main habitats limiting factors effecting coho salmon. Juvenile coho growth in the middle reaches of the watershed are potentially effected by decreased quantities of LWD and the resultant lack of pool and slow water habitat that it creates. This potential is exacerbated by low flows which can isolate pools which result in increased densities, reduced food delivery and high temperatures. In the middle and lower reaches of the watershed, juvenile overwinter survival may be lowered due to the reduction in off channel habitat caused by channelization and diking as it reduces the amount of habitat available for predator and high flow refugia. Reduced pool frequency in the lower watershed due to aggradation, particularly in lower Vance creek, will also affect coho growth and survival as they prefer pool habitats. Lower flows and higher water temperatures in the lower watershed due to aggradation will also affect summer survival of juvenile coho. Coho smolts generally migrate through the estuary rapidly, so moderate declines in estuarine habitat should not greatly impact them; however, reductions in the mesohaline mixing zone could interfere with their physiological transition to salt water. However, as stated above coho fry may also use the stream-estuary ecotone to rear during the summer (Miller and Sadro 2003)

Next to trout, coho salmon had the widest distribution in the Skokomish Basin. They were observed in tributary, main stem, and pond freshwater habitats (Figure 53). Juvenile coho salmon were observed up to RKM 30 in the South Fork Skokomish, RKM 6 in Vance Creek, RKM 7 in McTaggart Creek, and up to the lower dam in the North Fork Skokomish River. As with the other species, distribution of coho salmon was somewhat greater in the winter. Historic accounts suggest that coho salmon cannot pass the cascades in the South Fork Skokomish canyon (WDF 1957). However, we observed juvenile coho salmon well upstream of this location. In reviewing our records, four different snorkelers observed coho salmon in two different sites (2-30 and 2-38) upstream of the cascades, including one snorkeler with over ten years of snorkeling experience. Thus, it is our opinion that coho can now access the upper reach in limited numbers (based on the few fish we observed). This may be due to aggradation occurring in the lower river, which may have made these cascades passable to coho salmon, or due to later return timing for coho salmon in the system. WDF (1957) stated that coho salmon

have been reported above the canyon, but they had not been recorded there by Washington Department of Fisheries personnel. They go on to conclude that these reports are likely spring Chinook and discount coho spawning upstream of the canyon. They report that coho spawn from October through February. However, Skokomish Tribal fisheries personnel have observed coho salmon spawning in mid- to late March during recent years (Matt Kowalski, Skokomish Tribe, Personal Communication). This somewhat later timing may result in hydraulic conditions in the cascades that allow some coho salmon to pass the cascades. The final option is that the cascades are passable intermittently and we just happened to sample during a year when they were able to pass this intermittent barrier.

The total number of juvenile coho salmon rearing in the Skokomish basin varied substantially between summer and winter. We estimated that just over 1 million and just over 108,000 juvenile coho salmon were rearing in riverine and pond habitats during the summer and winter, respectively. A majority of these fish were coho fry during the summer (98.2%), while the majority were classified coho parr (58.3%) during the winter. The remaining winter fish were nearly equally classified as coho smolts and coho fry. Survival estimate of coho fry from summer to winter, assuming all coho fry were classified as either coho parr or smolts during the winter was 8.6%. In contrast, Quinn and Peterson (1996) estimated coho salmon survival from October through smolt migration to be between 25.4% and 46.2% in Big Beef Creek, Hood Canal, Washington. Ebersole et al. (2006) observe overwinter survival rates of 10% in a coastal Oregon watershed, and our observations on the Skokomish were within the range they observed.

Although, a majority of juvenile coho salmon we observed were found in riverine habitat there was some seasonal and size class variation. During the summer, all coho parr and coho smolts were found in riverine habitat and 95% of coho fry were found in riverine habitat. However, during the winter, 16.5% of coho parr and 18.1% of coho smolts were found in pond habitats. Thus, off-channel pond habitat appears to be more important to these larger size classes during the winter than during the summer.

The relatively small proportion of fish using off-channel ponds is somewhat surprising. For example, we estimated that approximately 10,000 coho salmon used all off-channel ponds in the Skokomish basin during the winter of 2009. In contrast, Peterson (1982a) estimated that approximately 9,500 coho immigrated into two ponds with a total surface area just over 2 ha in the Clearwater River Basin. Cederholm et al. (1988) observed between 1,700 and 5,500 juvenile coho salmon immigrants into a 0.5 ha pond (after restoration). Thus, our estimate of approximately 10,000 coho in nearly 20 ha of off-channel pond habitat is surprising. It's possible that our estimates are biased since large portions of the ponds were covered in dense vegetation which we could not sample. However, our winter surveys were completed at night, when one would expect juvenile coho salmon to be laying in open water away from cover (i.e. Tabor et al. 2006, Peters, personal observation). The apparent low numbers of fish using off-channel ponds in this system is surprising especially since survival in these types of habitats is generally quite good. For example, Peterson (1982a) observed 28% percent and 78% survival, while Cederholm and Scarlett 1991 observed 43 and 70% survival in off-channel ponds in the Clearwater River. Thus, further examination of the numbers of coho using these systems is warranted to determine if physical habitat or water quality issues are preventing greater use of these habitats or if our estimates are accurate. Other than some low DO levels and the dense mats of aquatic vegetation covering the bottom, thereby reducing open areas for nighttime

rearing, the habitat conditions in the ponds we surveyed seemed to be appropriate. However, we did not assess the access to off-channel ponds.

The distribution of coho salmon within the ponds varied between summer and winter. Coho fry preferred nearshore (3,414 fish/ha) areas to offshore (1,155 fish/ha) areas during the summer. However, no coho fry were observed in nearshore areas during the winter, while densities of nearly 21 fish/ha were observed in the offshore areas. In contrast, yearling coho densities were greater in nearshore (639 fish/ha) areas than offshore areas (221 fish/ha) during the winter. No coho parr were observed during the summer. Coho smolt densities were also greater in nearshore areas (217 fish/ha) than offshore areas (121 fish/ha) during the winter. Although differences in point estimates were substantially different in some cases, the 90 percent confidence intervals overlapped, suggesting the differences are not statistically significant. This is likely due to the relatively small sample size and large variability in the data



Figure 53. Expected juvenile coho salmon distribution in the Skokomish Basin during the summer of 2008 and winter of 2009, based on observed distribution and reach characteristics (gradient and confinement). Landmarks, marked by triangles include, the Skokomish Tribal Center (STC), George Adams Salmon Hatchery (GASH), McKernan Salmon Hatchery (MSH), Skokomish Community Church (SCC), Eels Springs Trout Hatchery (ESTH), High Bridge (HSB), Browns Creek Campground (BCC), Lower Cushman Dam (LCD), and Upper Cushman Dam (UCD).

Outmigration data is limited for the Skokomish River. Three different outmigration sampling efforts have been completed. WDF (1957) completed the most comprehensive outmigration sampling in the system to date. They sampled five location in the Skokomish River, just above and below the South Fork Skokomish canyon, Vance Creek (just below Valley Rd bridge), North Fork Skokomish (~1.5 mi above mouth), and the Skokomish mainstem (old U.S. HWY 101 bridge). They observed outmigration from January through September, with a peak in April through May. Catches were significantly reduced by late June with few fish caught through the rest of the sampling period. Additional data was collected by the Skokomish Indian Tribe in Skobob Creek where they operated a panel trap between 18 April and 30 May, 2003. In 2003, a total of 11,058 coho fry were captured in the panel trap, with a fairly uniform catch distribution throughout the trapping. However, two noticeable peaks occurred on 11 May and 26 May, where approximately 1,400 fish were captured.

A total of 2,633 unmarked and 771 hatchery coho were captured during our 2009 trapping season (Figure 54). Both fry and smolts were captured during the entire sampling period of January 21 to July 29, 2009. Coho fry outmigration peaked in late April through late May. Unmarked coho smolt outmigration peaked from mid-May through mid-June, while hatchery coho smolt outmigration peaked from mid-May through mid-June, while hatchery coho smolt outmigration peaked in mid-April, immediately after release (4/14-4/18/09).

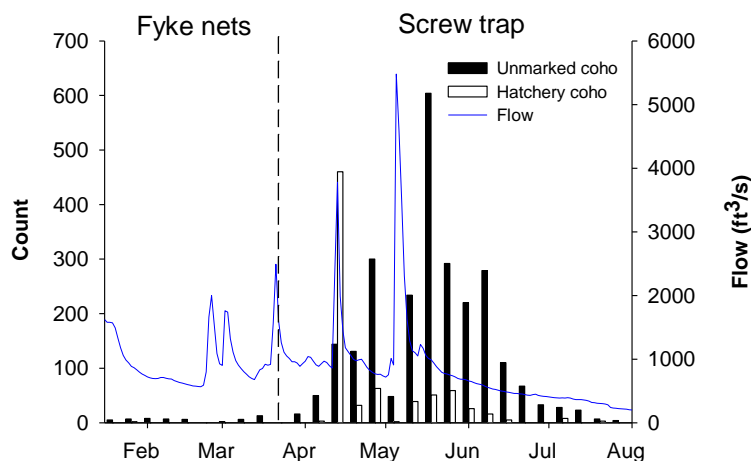

Figure 54. Weekly counts (first axis) of juvenile wild and hatchery coho captured in fyke nets (1/21-3/17/09) and screw trap (3/25-7/29/09), and daily average flow (second axis) on Skokomish River in 2009. Flow data are from USGS gage 12061500 near Potlatch, WA.

A total of 352,603 coho were estimated to have migrated downstream during screw trap sampling, with 80% unmarked and 20% of hatchery origin (Table 27). Coho fry was the most numerous size class, accounting for 51% of the coho population, while smolts were slightly less abundant and accounted for 46% of the population. Unmarked coho smolts were estimated at 87,639 and more abundant than their hatchery counterparts. The estimated number of hatchery smolts to migrate past the trap was approximately 25% of the 298,541 coho smolts released by WDFW into Purdy Creek in mid-April 2009. Thus, either survival of hatchery fish released into the system is very low, or our estimates are especially conservative. Based on apparent

underestimation of chum salmon from hatchery releases (discussed above), we assume that our estimates of coho salmon outmigration was also biased low.

WDF (1957) provide relative abundance estimates for coho salmon from their five sampling locations. No coho salmon were caught in the upper South Fork Skokomish trap. Vance Creek was listed as the most productive area followed by the North Fork Skokomish and then the lower South Fork Skokomish. However, they noted that the variation in production from the four areas was less than that observed for juvenile Chinook salmon. They estimated that 56,000, 35,000, and 21,000 coho salmon migrated past their Vance Creek, North Fork Skokomish, and lower South Fork Skokomish outmigration sampling locations, respectively. They could not make an overall estimate at the mainstem due to the size and non-uniform flow patterns at their lower mainstem sampling location. Summing the above estimates, which would seem reasonable since they cover different parts of the watershed, would provide an estimate of approximately 120,000 coho, substantially less than our estimate. However, their sampling locations miss several locations that likely produce significant numbers of coho salmon including Swift Creek, Hunter Creek, Purdy Creek, Weaver Creek, and lower mainstem lateral habitats and ponds.

The size of fish sampled during our outmigration sampling was quite variable. Unmarked coho sizes ranged from 25 to 159 mm and averaged 62 mm. Weekly mean fork lengths of wild coho showed considerable variation from late January to early April, ranging from 37 to 81 mm (Figure 55). During the following months, unmarked coho sizes were mostly between 50 and 75 mm. Weekly mean fork lengths of hatchery coho smolt were between 100 and 120 mm during most weeks the fish were present. Length frequency distributions also varied considerably between unmarked and marked coho (Figure 56). The most common size range was 31 to 40 mm for unmarked coho and 121 to 130 mm for marked coho. The size distribution observed during our study was similar to that observed by WDF (1957). They observed 0-age coho throughout their outmigration sampling at all but the upper South Fork Skokomish outmigration station. These fish ranged in size from about 38 to just over 50 mm through about July, after which no 0-age size data is provided. Yearling fish averaged about 100 mm in the North Fork Skokomish during May, while the size of yearling fish increased from about 70 mm in February to about 100 mm in May.

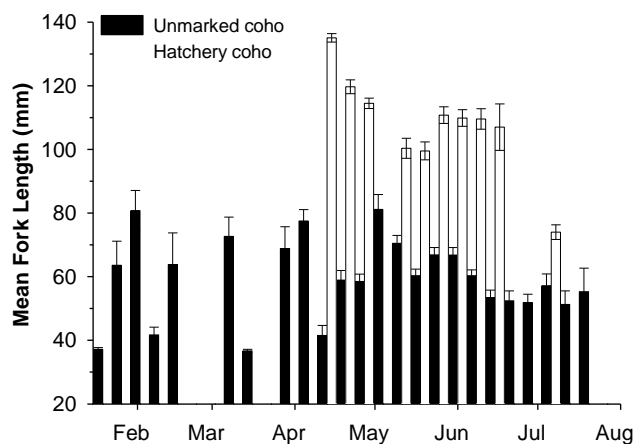

Figure 55. Weekly mean lengths and standard errors of juvenile wild and hatchery coho captured in fyke nets (1/21-3/17/09) and screw trap (3/25-7/29/09) on the Skokomish River in 2009.

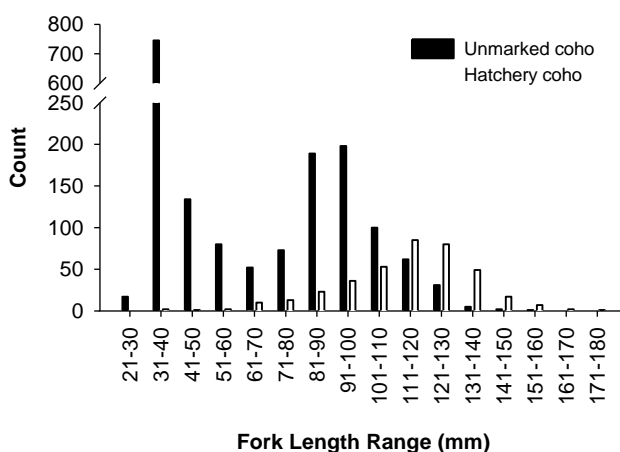

Figure 56. Length frequency distribution of juvenile coho captured in fyke nets (1/21-3/17/09) and screw trap (3/25-7/29/09) on the Skokomish River in 2009.

Estuary data was collected by the Skokomish Indian Tribe between 27 December, 2004, and 5 July, 2005. The estuary sampling occurred in the vicinity of Nalley Island and West Slough. A total of 1,981 and 1,304 coho salmon were captured at Nalley Island and West Slough, respectively. However, these fish were not noted as fry or smolts, so we could not determine the relative numbers of fry and smolts in the samples. Very few fish were captured before mid-April and the peak occurred between mid-April and mid-May, although they were recorded until the last sampling event on 5 July (Skokomish Indian Tribe, unpublished data).

We caught 367 juvenile coho salmon during the estuary sampling. Juvenile coho salmon were captured from April through September, and were most abundant from mid-May through late June (Figure 56). Hatchery coho salmon represented 27% of all juvenile coho salmon captured in the estuary. Unmarked coho salmon were captured at least 15 days before their

hatchery counterparts were captured and nearly three months after hatchery coho salmon were last captured (Figure 57). Of the coho salmon captured, about 60% were smolts, 25% were parr, and 15% were fry.

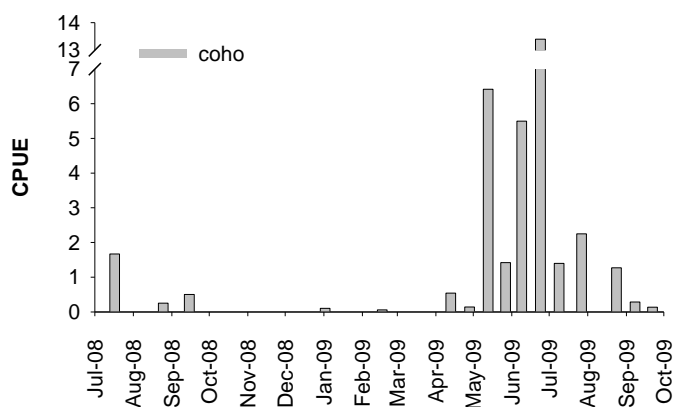

Figure 57. Catch-Per-Unit-Effort (CPUE) for juvenile coho salmon in the Nalley Island portion of the Skokomish River estuary between July 2008 and September 2009.

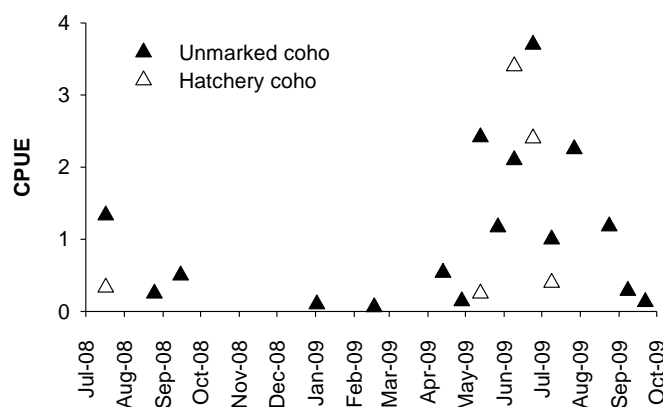

Figure 58. Comparison of residence timing of hatchery and unmarked juvenile coho salmon captured in the Nalley Island section of the Skokomish River estuary between July 2008 and September 2009.

Individual residence times and population estimates for juvenile coho salmon could not be estimated, since no marked fish were ever recaptured. Juvenile coho salmon in the estuary ranged from 71 to 90 mm in fork length and generally increased during the spring and summer months (Figure 59). Hatchery coho salmon were 9 mm longer than their unmarked counterparts (Figure 59).

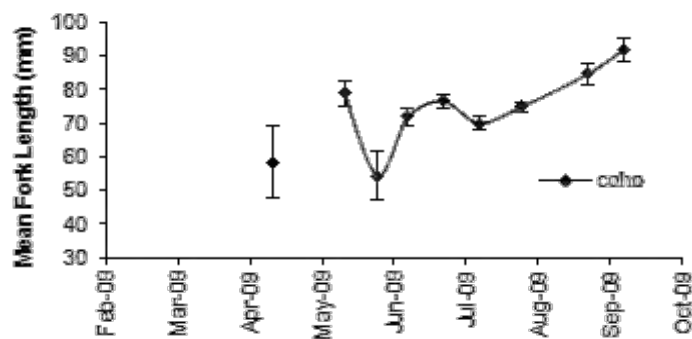

Figure 59. Mean fork lengths (\pm SE) of juvenile coho salmon caught in the Nalley Island section of the Skokomish River estuary between February and September 2009.

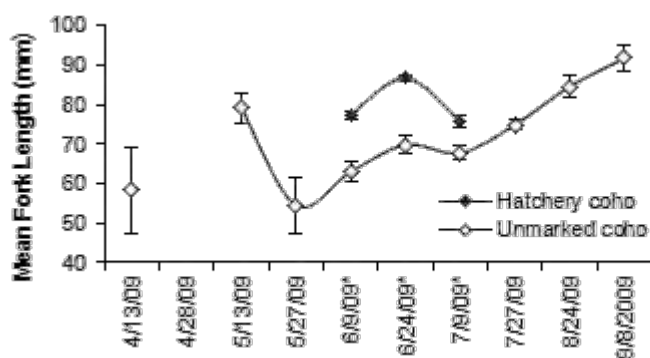

Figure 60. Mean for length (\pm SE) of hatchery and unmarked juvenile coho salmon captured in Nalley Island section of the Skokomish River estuary between February and September 2009. The mean lengths are based on samples sizes of four or more. Asterisks (*) next to the sampling dates, indicate the dates on which hatchery and unmarked fish are significantly different in length.

Limiting Factors: Coho Salmon

Although Skokomish River coho salmon have been listed as healthy by SASSI (2002), potentially significant habitat issues exist for this species. Juvenile coho salmon generally prefer pool habitats with slower velocities and densities have been found to be positively related to LWD presence (Roni and Quinn 2001). Pool habitat and LWD levels are somewhat reduced in the Skokomish Basin. In addition, pool habitats were reduced even more during the winter and the depths of existing pools were shallower than during the summer. Pool habitat is critical to juvenile coho salmon during the winter. This lack of pool habitat and LWD cover may be why the survival estimates we developed for the Skokomish Basin were substantially lower than those observed for coho salmon in Big Beef Creek (Quinn and Peterson 1996). Although our survival estimates were lower than those observed by (Quinn and Peterson 1996), they were within the range observed in an Oregon Coastal system (Ebersol et al. 2006).

Off-channel ponds, although abundant in the Skokomish Basin, may also limit coho salmon in this system due to their distribution. This statement is based on the relatively low numbers of coho salmon that we estimated to be using this habitat. It's unclear if the low number were due to migration barriers between the main channel and the off-channel ponds, the physical characteristics of the ponds, the locations of the ponds within the system, or just due to general low use of this habitat type in this system relative to other systems in western Washington. An assessment of migratory barriers to off-channel ponds would be relatively easy to complete and should be pursued in the future. With the exception of low DO at a couple of the sites we surveyed and the dense mat of aquatic vegetation, the physical characteristics of the ponds seemed adequate for juvenile coho salmon rearing. The fact that most of the off-channel ponds were low in the basin adjacent to the stream-estuary ecotone could result in less use than expected if juvenile coho salmon avoided this area due to tidal influence or saline water conditions. However, we observed juvenile coho salmon migrating through this area throughout our outmigration sampling and they were frequently observed in the estuary. In addition, salinities were very low in this area during our sampling. Thus, this does not appear to be an issue. Finally, juvenile coho salmon in the Skokomish Basin simply may not use off-channel ponds to the degree that they do in other western Washington Rivers. This seems unlikely given the wet maritime climate present in the basin, but is certainly a possibility.

Reduced habitat quality and connectivity in the estuary may also limit coho salmon in the system. As stated above, large numbers of juvenile coho salmon migrated through the stream-estuary ecotone during our sampling and coho fry were frequently observed in the Nalley Island portion of the estuary, despite the nearly complete enclosure of the island by dikes. In order to access Nalley Island, juvenile coho would have to migrate to the seaward side of the island and migrate through the dike breach. Once there, they would be required to make this same migration to move back upstream during the winter as observed in Oregon Coastal systems (Sadro and Miller 2003). Much of this potential limiting factor has been eliminated by the dike removal projects at Nalley Slough and Nalley Island. Given the small proportion of the watershed available for coho salmon, the extensive wetlands in the lower river, and the extensive estuary, this life history strategy could be very important for coho salmon production in this system. The level of expression of this life history pattern should be further evaluated in the future.

Steelhead

Adult

Summer

There is limited information on the status of summer steelhead in the Skokomish Basin. They were identified as an individual stock in the 1992 SASSI, but their status remains unknown. Historically, their spawning distribution was thought to be in the South Fork Skokomish canyon section (ME2 Environmental Services, 1997). Along with all other Puget Sound steelhead stocks, they were listed as threatened under the ESA on May 11, 2007. They are thought to spawn from February through April, but specific data on escapement is not collected.

Winter

Skokomish River winter steelhead were identified as an individual stock in the 2002 SASSI based on their distinct spawning distribution. Their depressed classification was retained in the 2006 SASSI based on chronically low escapement numbers and a continued negative trend. In addition, the stock was listed as threatened under the ESA on May 11, 2007. Most spawning takes place in main stem and South Fork Skokomish River from mid-February to mid-June. They are capable of accessing the entire watershed that is below anadromous barriers and initiate spawning in mid-April and continue through mid-June (ME2 Environmental Services 1997). Escapement data is based on redd counts from index reaches in the main stem Skokomish (RKM 0.0 (RVM 0.0) to RKM 14.5 (RVM 9.0)), in the North Fork Skokomish River (RKM 14.5 (RVM 9.0) to RKM 20.9 (RVM 13.0)) and in the South Fork Skokomish River (RKM 0.0 (RVM 0.0) to RKM 34.4 (21.4)) (Figure 61). Allozyme analysis seems to indicate that Skokomish winter steelhead are distinct from other Hood Canal stocks (Phelps 1997). In 2007, a winter steelhead supplementation program was started in the South Fork Skokomish to address the decline of the stock. Approximately 30,000 eggs are removed from redds in the river each year, and 20,000 to 30,000 two year old smolts are subsequently released into the system (Barry Berejikian, NOAA, personal communication).

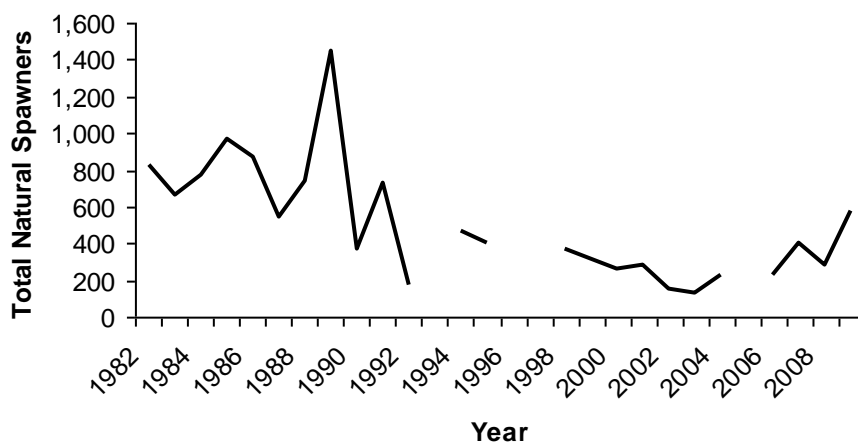

Figure 61. Total natural adult winter steelhead in the Skokomish River from 1982 to 2008. Escapement data is based on redd counts from index reaches in the main stem Skokomish (RKM 0.0 (RVM 0.0) to RKM 14.5 (RVM 9.0)), in the North Fork Skokomish (RKM 14.5 (RVM 9.0) to RKM 20.9 (RVM 13.0)) and in the South Fork Skokomish (RKM 0.0 (RVM 0.0) to RKM 34.4 (RVM 21.4)). All data is from WDFW and publically available at <http://fortress.wa.gov/dfw/gispublic/apps/salmonscape/default.htm>

Juvenile

Steelhead rely heavily on freshwater habitats and exhibit a broad array of life history patterns that result in anywhere from 1 to 3 years of residency in freshwater before seaward migration. In general, they rear higher up in a watershed than either Chinook or coho, and therefore are found in higher gradient areas than other species. As reviewed by Bjornn and Resier (1991) juvenile steelhead have been recorded in a wide range of depths and velocities with approximate means being a depth of 40 cm and a velocity of 20 cm/s although velocities up to 40 cm/s have been recorded. This represents a range which is generally shallower and swifter than most other pacific salmon juveniles. Juvenile steelhead use riffles and fast flowing pool habitats during the summer (Bisson et al. 1988), but prefer pool habitats in the winter (Roni 2002). Similar to coho, juvenile steelhead make extensive use of off channel habitat during winter months and in some instances were found in higher densities than the main channel (Mundie and Traber 1983). Due to their lengthy residency in freshwater, steelhead generally do not reside in the estuary for extended periods on their way to sea (Quinn 2005).

Steelhead are the most dependent salmonid species on freshwater habitat of all anadromous species in the Skokomish River, spending up to three years in freshwater before migrating to sea. Therefore, they will be even more heavily dependent on intact freshwater habitats than juvenile coho salmon. Because they generally rear in the middle and upper reaches of the watershed, impacts from logging may impact them the most. This is especially true, since much of the sediment inputs from logging are presumed to still be in the upper watershed (Pentec 1997). Thus, spawning habitat may be unstable or redds may be susceptible to fine sediment intrusion. In addition, since steelhead are spring spawners, they will be most affected by reduced flows, and higher water temperatures during spring and summer. Loss of LWD inputs and

associated channel simplification is an issue in Brown, LeBar, and Church creeks (ME2 Environmental Services 1997). Increased sediment supply and higher stream temperatures could affect growth rates, which may ultimately influence life history patterns and age of smoltification. As they move through the lower reaches of the Skokomish Basin, the lack of off channel habitat due to reduced floodplain connectivity may reduce survival by limiting access to predator and high flow refugia.

There is little data for rearing densities of juvenile steelhead in the Skokomish Basin. Dunham and Chandler (2001) present data for combined rainbow and cutthroat trout densities at several sites in the South Fork Skokomish and one site in Church Creek (Table 28). Based on their data, trout appear to be distributed throughout the Skokomish Basin in relatively low densities. Data collected during this GI confirm these results of wide distribution (Figure 62). Juvenile trout were estimated to use the South Fork Skokomish up to RKM 30, the North Fork Skokomish upstream to the first dam, and up to RKM 8 on Vance Creek. Our predicted distribution suggests that trout did not use many of the tributaries in the upper Skokomish Basin. However, this is likely due to the lack of sampling locations in those tributaries. As with the other species, trout were estimated to have a greater distribution during the winter than the summer. However, this may have been influenced by the distribution of our summer and winter sample sites.

Trout were observed in mainstem, tributary, and pond habitats. Although we did not separate trout into *O. mykiss* and cutthroat during our snorkel surveys, sampling for winter diet analysis suggest that *O. mykiss* were more common in mainstem and tributary habitats (188 in mainstem, 80 tributary, 1 pond). Others have also found that cutthroat trout tend to use pond habitats more than *O. mykiss*, especially if the bottom is composed of fine sediments. Thus, *O. mykiss* appear to prefer tributary and mainstem habitats to the pond habitats.

Table 28. Combined rainbow and cutthroat trout densities observed in Church Creek and several sites in the South Fork Skokomish River (from Dunham and Chandler (2001), sites are shown in Figure 62).

Stream	Site	Density (per m ²)	
		Juvenile	Adult
Church Cr	1	0.06	0
S.F. Skokomish	1	0.06	0
S.F. Skokomish	10	0.09	0
S.F. Skokomish	11	0	0
S.F. Skokomish	12	0.03	0
S.F. Skokomish	13	0.12	0
S.F. Skokomish	14	0.03	0
S.F. Skokomish	15	0.03	0
S.F. Skokomish	16	0.08	0
S.F. Skokomish	17	0.07	0
S.F. Skokomish	18	0.03	0
S.F. Skokomish	19	0.02	0
S.F. Skokomish	2	0.06	0
S.F. Skokomish	20	0.02	0
S.F. Skokomish	21	0	0
S.F. Skokomish	22	0.03	0
S.F. Skokomish	23	0	0



Figure 62. Expected juvenile trout (*O. mykiss* and *O. clarkii*) distribution in the Skokomish Basin during the summer of 2008 and winter of 2009, based on observed distribution and reach characteristics (gradient and confinement). Landmarks, marked by triangles include, the Skokomish Tribal Center (STC), George Adams Salmon Hatchery (GASH), McKernan Salmon Hatchery (MSH), Skokomish Community Church (SCC), Eels Springs Trout Hatchery (ESTH), High Bridge (HSB), Browns Creek Campground (BCC), Lower Cushman Dam (LCD), and Upper Cushman Dam (UCD).

Outmigration data is limited for the Skokomish River. Three different outmigration sampling efforts have been completed. Washington Department of Fisheries (WDF) (1957) completed the most comprehensive outmigration sampling in the system to date. They sampled five locations in the Skokomish River, just above and below the South Fork Skokomish canyon, Vance Creek (just below Valley Rd bridge), North Fork Skokomish (~1.5 mi above mouth), and the Skokomish mainstem (old U.S. HWY 101 bridge). Steelhead were caught at all five locations. Migration timing varied somewhat by location but generally occurred from February to September (the end of sampling). Peak outmigration occurred later in the South Fork Skokomish (late July) than it did in the other three stations, where the peak occurred in May. It's unclear if this timing is due to different aged fish, since no size class information is provided for the outmigration timing data. Although comparisons of relative abundance could not be made for all five locations, WDF (1957) determined that steelhead production in the upper South Fork Skokomish was greater than that of the canyon and lower South Fork Skokomish. The Skokomish tribe also sampled outmigration fish on Skobob Creek during 2003. No juvenile steelhead were captured during this effort (Skokomish Indian Tribe, unpublished data). Finally, a screw trap has been operated by NOAA fisheries on the South Fork Skokomish near the confluence with Vance Creek since 2007 to assess production and outmigration timing steelhead from April 1 to June 15. It appears that downstream migration may have occurred prior to the initiation of their sampling on April 1. Production estimates of 7,600 and 4,000 smolts were obtained for 2007 and 2008, respectively (Chris Tataru, NOAA Fisheries, personal communication). These estimates represent smolts greater than 125 cm and do not account for missed trap days or production from downstream habitat.

We collected additional outmigration data for the current study. We used fyke nets and a screw trap to monitor *O. mykiss* outmigration in the Skokomish River from June 2008 through July 2009 (See Appendix Outmigration for details). We caught a total of 51 *O. mykiss* during the January through July 2009 sampling period, with 50 unmarked and one marked hatchery fish. Our catches were likely low due to the fact that steelhead migrate near the bottom of the water column and the only appropriate location for our 5 foot screw trap to fish was in a relatively deep run. Although the fyke nets fished in a deeper location, they covered a very small portion of the overall surface area of the lower river, as did the screw trap.

O. mykiss were first caught in early February and last caught on the last day of trapping (July 2, 2009). Peak catches of unmarked *O. mykiss* occurred in early to mid-May (Figure 63). The lone hatchery *O. mykiss* caught during our sampling was caught on May 22, 2009. Unmarked *O. mykiss* caught in the outmigrant trap averaged 128 mm. These fish appeared to represent several year classes (Figure 64). Newly emerged fry were caught in early July. Apparent 1+ parr and 2+ parr were observed throughout the sampling. Washington Department of Fisheries (WDF 1957) reported that zero age *O. mykiss* averaged about 32 mm in fork length. They reference yearling *O. mykiss*; however, the figure they reference as showing lengths of yearling (their figure 18) is missing from the report. Thus, we could not determine the average length of these yearling fish.

No juvenile steelhead were captured in the sampling completed by the Skokomish Indian Tribe estuary sampling in 2005 (Skokomish Indian Tribe, unpublished data). We also did not capture any steelhead in our estuary sampling in 2008-2009. This is in agreement with the idea that juvenile steelhead move through the estuary quickly and is supported by the steelhead

telemetry data collected for this study (See Appendix Steelhead Outmigration, Estuary, Early Marine Survival for details).

Although juvenile steelhead generally migrate through the estuary rapidly, it is important to note that more extensive estuarine use has been documented in other systems. Bond et al. (2008) noted extensive use of the estuary by smaller (<150 mm) juveniles when compared with larger (>150 mm) individuals who moved almost directly to sea. More importantly, the smaller individuals that utilized the estuary exhibited relatively high growth rates during that period and had higher subsequent survival to adults.

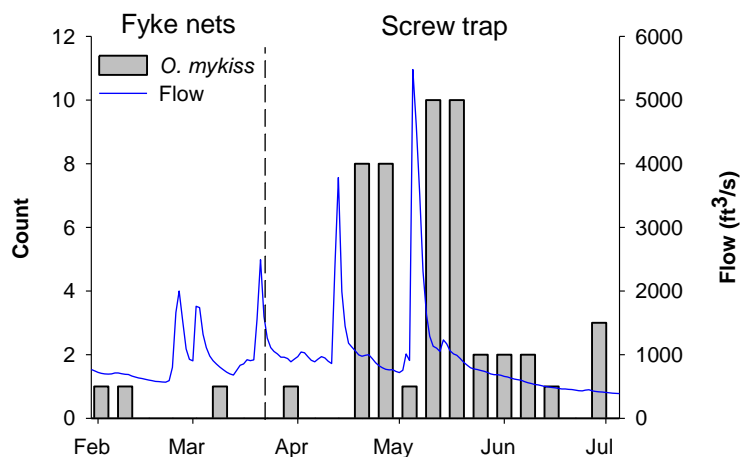

Figure 63. Weekly counts (first axis) of juvenile *O. mykiss* captured in fyke nets (1/21-3/17/09) and screw trap (3/25-7/29/09), and daily average flow (second axis) on the Skokomish River in 2009. Flow data are from USGS gage 12061500 near Potlatch, WA.

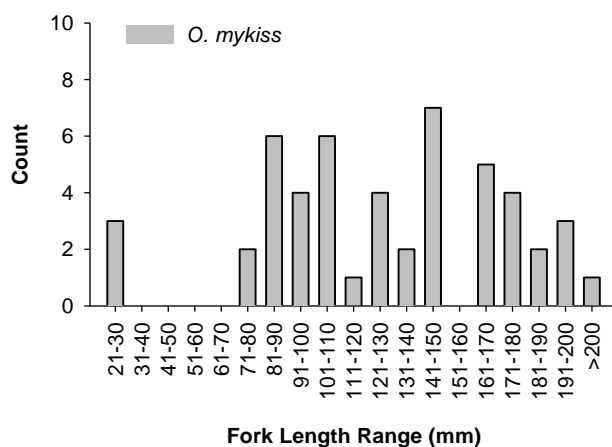

Figure 64. Length frequency distribution of *O. mykiss* captured in fyke nets (1/21-3/17/09) and screw trap (3/25-7/29/09) on the Skokomish River in 2009.

Smolt Size

Wild smolts tagged in 2006, as part of the early marine survival assessment, were significantly larger on average than wild and hatchery smolts tagged in 2007 and 2008, and wild smolts tagged in 2009 (ANOVA_{length}: $F_{5,212} = 23.57$, $p < 0.001$; ANOVA_{weight}: $F_{5,212} = 20.68$, $p < 0.001$; Tukey's Multiple Comparison; Table 29). This difference is likely due to different capture methods employed in 2006 (some smolts were caught by hook-and-line). Age-1 hatchery smolt sizes in 2008 were comparable to those of wild smolts, though age-2 hatchery smolts in 2009 were both longer and heavier than all other groups (Table 29).

Table 29. Average length and weight of wild and hatchery reared steelhead tagged during this study. Only fish >155 mm were tagged, so smaller fish were excluded from these data.

Year	Number tagged	Rearing History	Mean Length (mm)	Mean Weight (g)
2006	27	Wild	195 ± 4	69.8 ± 6.0
2007	51	Wild	182 ± 3	56.0 ± 3.1
2008	41	Wild	180 ± 3	53.7 ± 2.5
	42	Hatchery	171 ± 1	49.0 ± 1.1
2009	23	Wild	175 ± 4	50.9 ± 3.3
	29	Hatchery	211 ± 3	93.5 ± 5.3

Smolt Survival

Wild steelhead smolt survival from the Point of Release (PR) to the River Mouth (RM) ranged from 82% to 99% (Figure 66). Survival estimates for hatchery smolt groups in freshwater were much lower (2008: 48%; 2009: 21%). All groups traveled from the PR to RM in less than 7 days and there were no significant differences in freshwater travel time between groups (Table 30).

Table 30 Travel and Residence Times between the point of release (PR) and the river mouth (RM), the RM to Hood Canal Bridge (HCB), HCB to the Strait of Juan de Fuca (JDF), and the RM to HCB). Numbers in parentheses indicate the sample size used to calculate the mean and SE.

Group	Travel Times (d ± SE)			Residence Time (d)
	PR-RM	RM-HCB	HCB-JDF	RM-HCB
2006 (Wild)	2.4 ± .07 (20)	15.6 ± 4.1 (15)	6.1 ± 0.9 (6)	17.4 ± 4.8 (15)
2007 (Wild)	4.7 ± 0.8 (31)	14.4 ± 2.9 (18)	7.3 ± 2.3 (4)	15.1 ± 2.8 (18)
2008 (Wild)	3.9 ± 1.4 (13)	11.1 ± 1.9 (11)	5.4 ± 0.3 (3)	19.9 ± 6.4 (11)
2008 (Hatchery)	6.42 ± 1.4 (10)	14.0 ± 3.8 (4)	3.29 (1)	14.1 ± 2.7 (4)
2009 (Hatchery)	2.4 ± 0.4 (17)	11.1 ± 1.8 (7)	5.3 ± 0.26 (2)	12.5 ± 1.6 (7)
2009 (Hatchery)	1.3 ± 0.2 (6)	10.3 ± 1.8 (4)	4.86 (1)	10.4 ± 1.7 (4)

River mouth to Hood Canal Bridge (HCB)

A very wide range of survival rates was observed for the smolts migrating from RM to HCB. The RM-HCB survival estimate was only 40% for hatchery smolts migrating in 2008, compared to a very high estimate of 100% survival for hatchery smolts in 2009 (Figure 66). Survival of wild smolts ranged from 62% in 2007 to 85% in 2008 and 2009 (Figure 66).

Mean RM-HCB travel times ranged from 10.3 days (2009 Hatchery) to 15.6 days (2006 Wild; Table 29). Wild and hatchery smolts from all years took similar amounts of time to travel from RM to HCB.

Mean Hood Canal residence time tended to be only slightly longer than RM-HCB travel times (Table 29), indicating that hatchery and wild smolts did not generally stay within Hood Canal once they reached the Hood Canal Bridge. Average residence times of each smolt group in Hood Canal were not different from each other.

Hood Canal Bridge to Admiralty Inlet (AI)

Survival estimates from the HCB to AI were generally lower than rates estimated through Hood Canal (Figure 2C), despite the HCB-AI distances being only 30% the distance of the RM-HCB segment (~25 km compared to 75 km). Overall, the lowest survival rate was experienced by wild smolts in 2008 (29%), while hatchery smolts had the highest survival rate in 2009 (65%) (Figure 66).

Hood Canal Bridge to the Strait of Juan de Fuca (JDF)

The 2006 HCB-JDF survival estimate was lower than the 2006 RM-HCB estimate (40% compared to 72.5%), though the distance from the RM to the HCB is over twice as long (~135 km compared to 75 km).

All smolt groups took less time on average to travel from the HCB to the JDF (135 km) than they took to travel the length of Hood Canal (75 km) (Table 29). Only one hatchery smolt was detected at JDF in 2008 and travelled from HCB to JDF in 3.3 days. The 2007 wild smolts (n=4) averaged 7.3 d to travel from the HCB to the JDF (Table 29).

Point of release to Strait of Juan de Fuca

In 2006, the minimum survival rate for Skokomish River wild smolts was estimated to be 28.6%. This estimate is a composite of the PR-RM, RM-HCB and HCB-JDF modeled survival rates. This was lower than survival estimates for two other Hood Canal steelhead populations tagged in the same year (Big Beef Creek: 41.7%; Dewatto River: 33.3%), but higher than the survival estimates for the Hamma Hamma River hatchery population (16.0%) (see Moore et al. 2010 for more details).

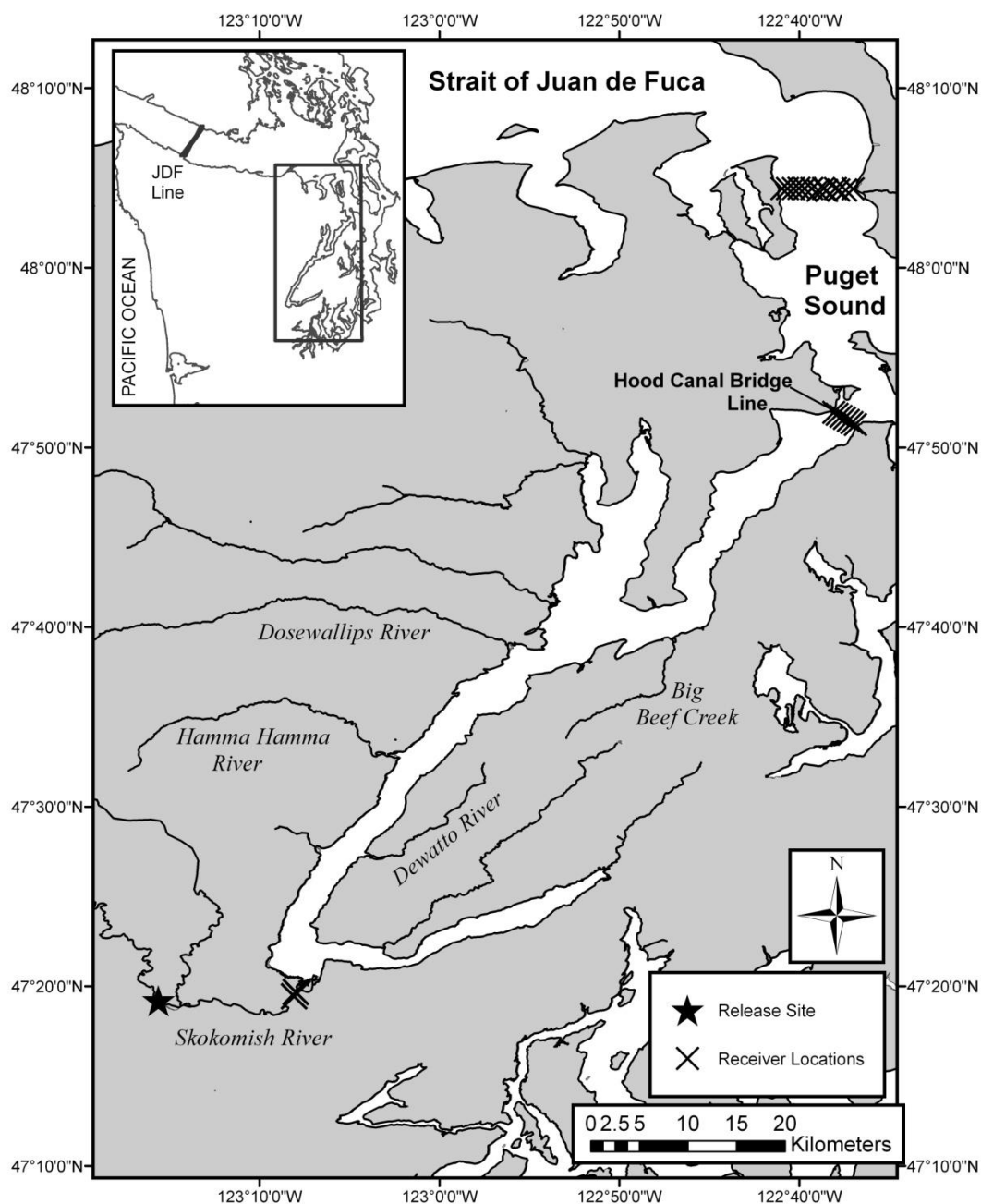

Figure 65. Locations of acoustic telemetry receivers in Hood Canal and Strait of Juan de Fuca. Two receivers were placed at each river mouth (RM) to detect outmigrating smolts. The Hood Canal Bridge Line was comprised of four receivers in 2006 and seven receivers in 2007, 2008, and 2009. The Admiralty Inlet line (spanning the north entrance to Puget Sound) consisted of 13 receivers, and 30 receivers (31 in 2006) made up the Strait of Juan de Fuca line (JDF).

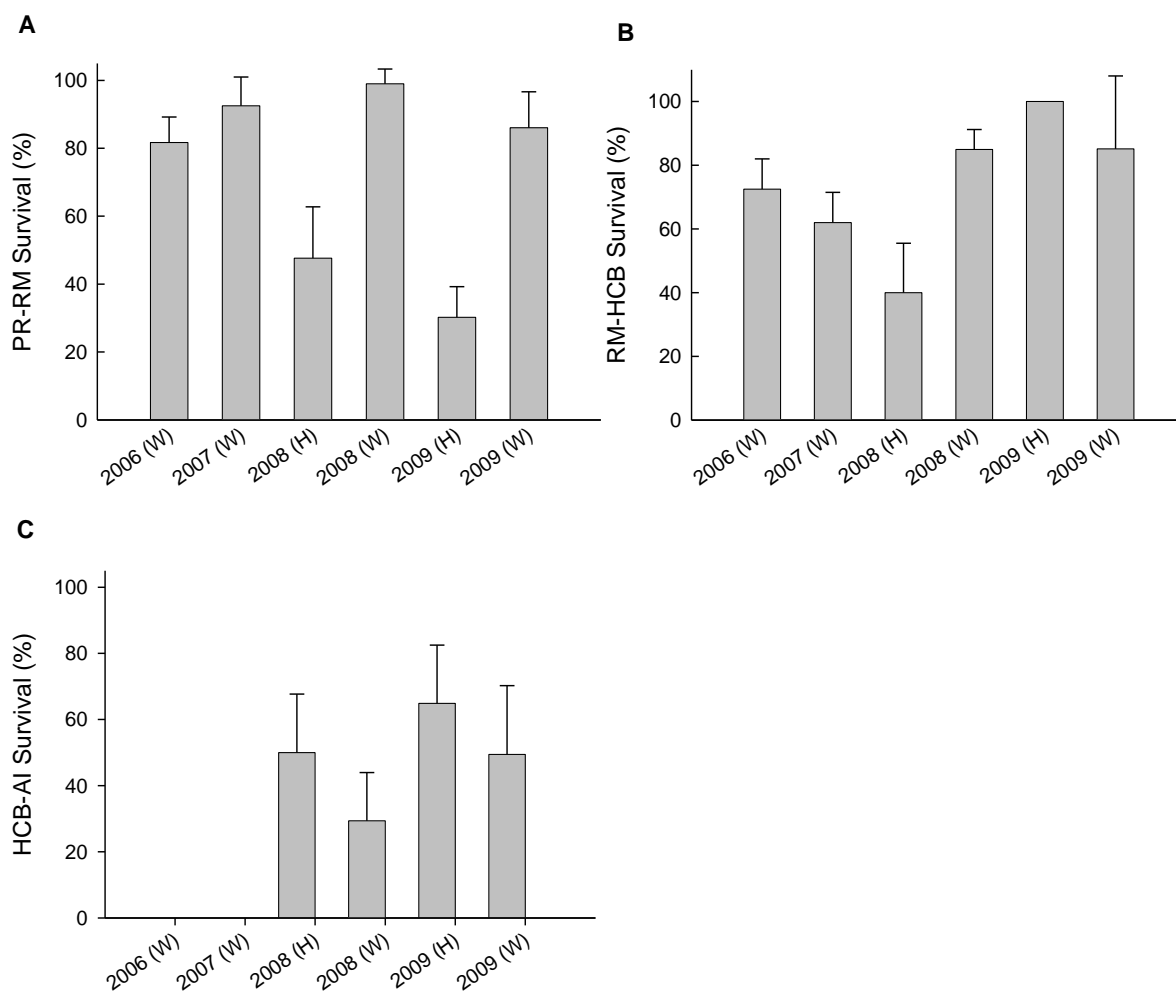

Figure 66. Bar chart showing survival rate estimates \pm standard errors for three migration segments: (A) Point of release to river mouth (PR-RM), (B) River mouth to the Hood Canal Bridge (RM-HCB), and (C) Hood Canal Bridge to the Admiralty Inlet (AI) line (HCB-AI). The AI line was deployed in 2008, so no survival estimates to this point were made in 2006 or 2007.

Limiting Factors: Steelhead

Steelhead use freshwater habitats more extensively than any of the other anadromous salmonids found in the Skokomish Basin. In contrast, they appear to use estuarine habitat the least of the anadromous salmonids found in the Skokomish Basin. Based on their limited use of the estuary and the high survival through this habitat, freshwater habitats appear to be limiting steelhead in this basin.

The two habitat conditions that seem the most likely to limit steelhead production in the Skokomish Basin appear to be reduced lateral habitats such as side channels and the lack of pool habitat. Steelhead make extensive use of side channel habitat during the winter (Swales et al. 1986), which is lacking in the Skokomish system. In contrast to coho salmon, steelhead use off-channel ponds with fine substrate infrequently. Thus, although this type of habitat is abundant in the Skokomish Basin, it provides limited habitat for steelhead. The lack of side channel habitat would likely have the greatest impact on juvenile steelhead during fall and winter freshets.

The lack of pool habitat in the system would also impact juvenile steelhead during the winter. Juvenile steelhead prefer pool habitat during the winter, which provide refugia from high currents during the winter. However, pool habitat is lacking throughout the Skokomish Basin, especially in the critical fall and winter freshet season. Thus, one would expect winter survival to be impacted by this lack of preferred habitat.

Bull Trout

General Habitat Requirements

Although some stocks of bull trout are anadromous, they all make extensive if not exclusive use of fresh water habitats. In the Skokomish, they can be found in all reaches of the watershed below anadromous barriers (USFS, unpublished date, cited in Simpson 2000). On a micro habitat level, they generally prefer deeper water (33 cm) and slower velocities (9 cm/s) (Pratt 1984). Perhaps most important, compared to other salmonids, is their reliance on cold, well-oxygenated water (Goetz 1989). Bull trout generally occur in streams with temperatures less than 15°C (59°F), with spawning generally occurring in streams with temperatures below 9°C (48°F) (USFWS 2004). Dramatic increases in spawning migrations have been demonstrated above Lake Cushman on the North Fork Skokomish after fall water temperatures decline below 10°C (Brenkman et al. 2001.)

Bull trout in the Skokomish River watershed do not appear to be anadromous, based on otolith microchemistry (Larry Ogg, USFS, cited in Correa 2003) and therefore depend entirely on freshwater habitats throughout their life histories. However, it should be noted that some juveniles have been found in a screw trap in the lower river near the estuary, possibly indicating the existence of anadromy. Although apparently not a typical life history variation in the Skokomish at this point in time, it is important to note the extensive use of estuary, near shore, and open ocean habitats have been documented by Brenkman and Corbett (2005) and Brenkman et al. (2007) by bull trout of all sizes in other Olympic peninsula rivers. A healthy bull trout population would likely exhibit a broad continuum of migratory behaviors and thereby, habitat needs. In addition, bull trout are an apex predator, relying on healthy prey resources to support viable populations. Furthermore, juvenile salmon are generally their main prey source when

populations are sympatric (Beauchamp et al. 2001; Clarke et al. 2005). Therefore, recovering healthy salmon stocks could be an important step towards maintaining robust bull trout populations.

Bull trout generally require colder water than their salmon counterparts, and are found higher in the watershed. Populations above Lake Cushman have pristine habitat refugia available to them in Olympic National Park, and are not likely to experience any major factors limiting habitat in the foreseeable future, although the dams potentially act as barriers to migration of what could historically be anadromous or adfluvial populations. In addition, the population that spawns directly upstream of Lake Cushman may have fewer habitats available than they did historically due to the increased size of the lake as a result of the dam.

The South Fork Skokomish population is generally found upstream of a majority of the watershed's major disturbances. This area still has a high sediment load as a result of logging that may impact this population. Perhaps most importantly, logging may reduce the riparian cover near the stream channel thereby reducing LWD and pool frequency, and increasing stream temperatures. Also, bull trout redds are highly susceptible to scour as the smaller bodied individuals cannot bury their eggs as deep as salmon. Increased fine sediment supply from logging activities in the upper watershed can also effect egg-fry survival. Although the bulk of their population in the South Fork Skokomish lies upstream of the canyon section, they have been documented throughout the watershed and in a screw trap run by the Skokomish Tribe, and are therefore susceptible to previously mentioned factors affecting the lower watershed as well, such as low flows, high temperatures, and lack of pool habitat.

Adult

Three distinct stocks of bull trout exist in the Skokomish River watershed, a fluvial population in the South Fork Skokomish, a lacustrine-adfluvial population in Lake Cushman, and a fluvial population in the upper North Fork Skokomish. The two populations in the North Fork Skokomish are geographically isolated from the South Fork Skokomish stock by Cushman Dams #1 and 2 built by Tacoma Power (formerly City of Tacoma) in the 1920's and 1930's. All bull trout were listed as threatened under the ESA November 1, 1999. The SASSI report lists the status of both the South Fork Skokomish and upper North Fork Skokomish stocks as unknown, while the Lake Cushman stock is deemed to be healthy.

The Lake Cushman stock migrates into the North Fork Skokomish, below Staircase rapids (RKM 45.2 (RVM 28.1)), to spawn from late September through the end of December (Figure 67). Snorkel surveys conducted by WDFW (1971-1994) and the Park Service (1995-present) have occurred in different areas below and slightly above Staircase Rapids making different years difficult to compare, but both indicate stable populations (Figure 68). Snorkel surveys of the upper North Fork Skokomish (~RKM 49.09 (RVM 31)) in 1988 and 1995 both detected bull trout, but spawn timing or location remains unknown.

The USFS has monitored bull trout in the South Fork Skokomish and its tributaries since 1994 and indicates that they are present in the South Fork Skokomish proper and in Church, Pine, Cedar, LeBar, Brown, Rock, Flat and Vance Creeks. The highest concentrations of fish have been observed in the South Fork Skokomish from RKM 34.6 (RVM 21.5) to the falls at RKM 40.2 (RVM 25). Spawn timing is assumed to be mid-September through December but spawning locations are unknown. Bull trout have only been observed downstream of

anadromous barriers and therefore have access to this habitat throughout their life history. However, otolith microchemistry indicates that they are not anadromous (Larry Ogg, USFS, cited in Correa 2003), although more recently, emigrating smolts have been observed (SASSI 2006). Redd counts from RKM 29.8 (RVM 18.5) to RKM 38.2 (RVM 23.75) in South Fork Skokomish River and from RKM 0 (RVM 0) to RKM 1.6 (RVM 1.0) in Church Creek indicate a depressed, but stable population (Figure 69).

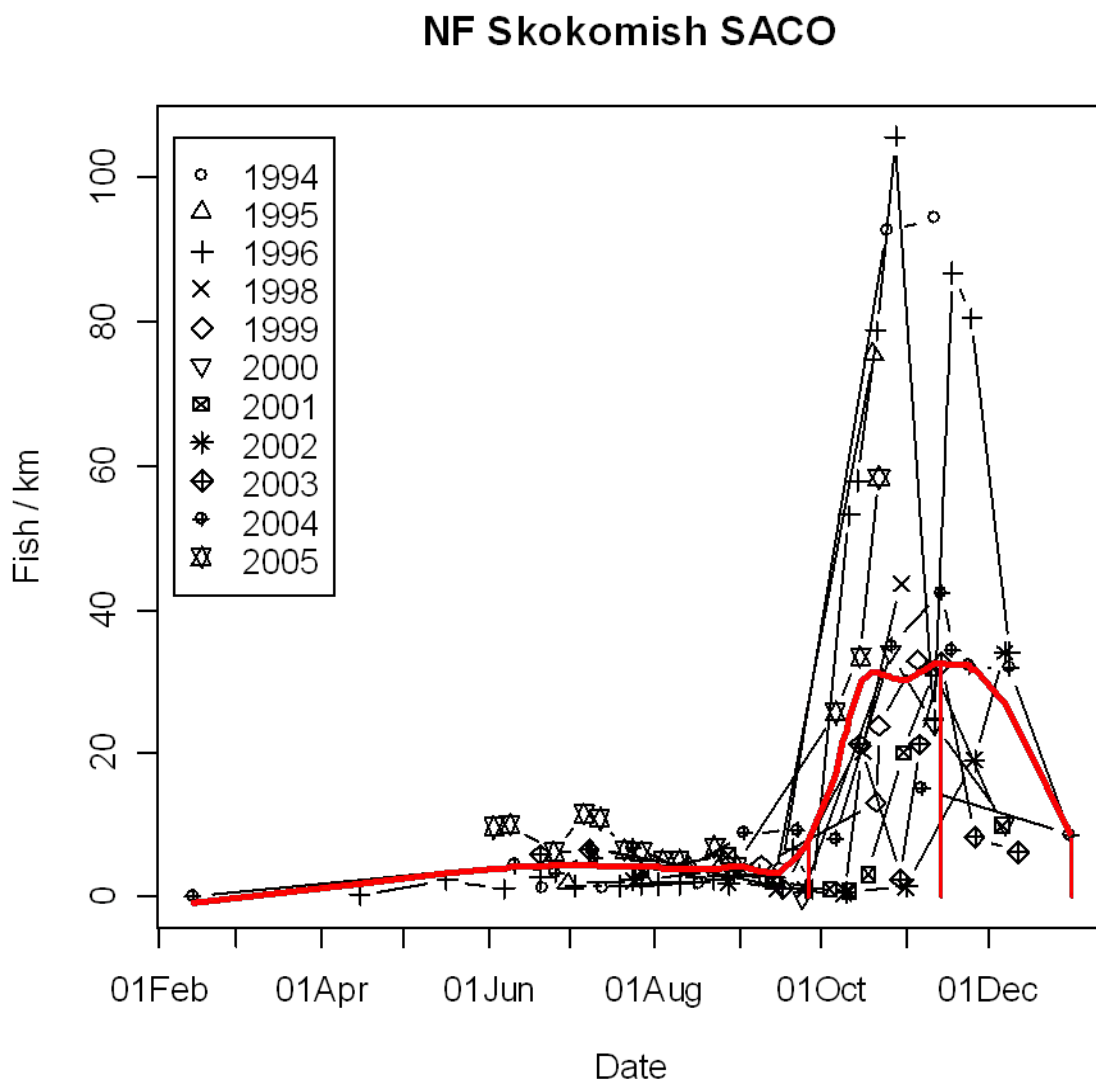

Figure 67. Onset, peak, and end of bull trout migration in the North Fork Skokomish River between Staircase and Lake Cushman (Sam Brenkman, Olympic National Park, unpublished data). The red line shows the mean onset (September 26), peak (November 14), and end (December 31) of bull trout migration.

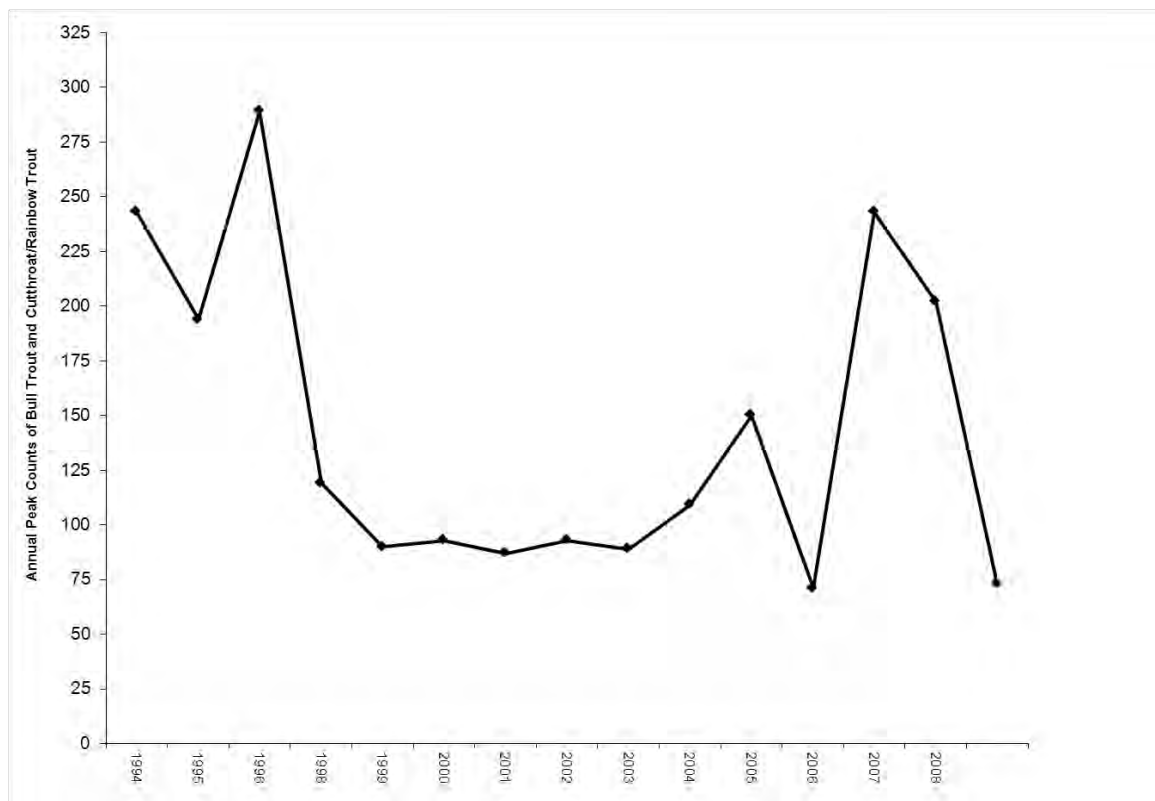

Figure 68. Annual peak snorkel counts in the North Fork Skokomish River, 1994-2009 (Sam Brenkman, Olympic National Park, unpublished data).

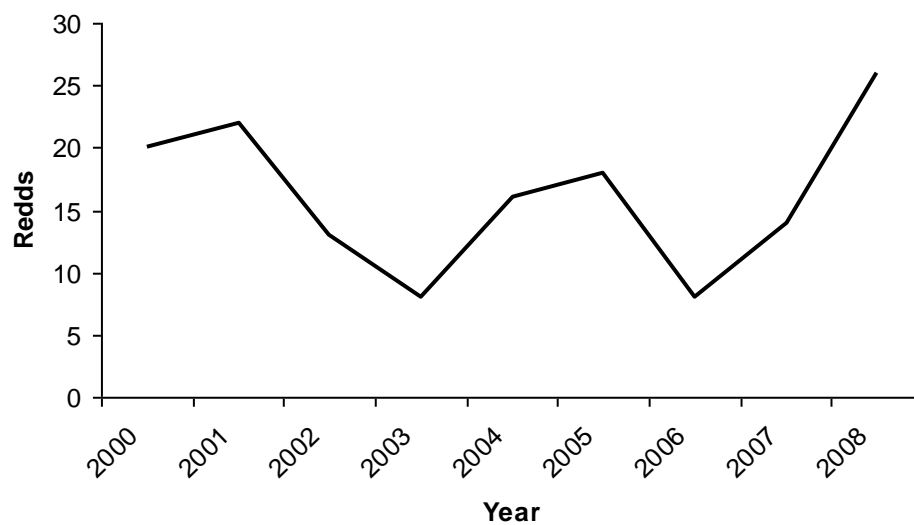

Figure 69. Adult bull trout redd counts from RKM 29.8 (RVM 18.5) to RKM 38.2 (RVM 23.75) in South Fork Skokomish and from RKM 0 (RVM 0) to RKM 1.6 (RVM 1.0) in Church Creek. All data is from WDFW and publicly available at <http://fortress.wa.gov/dfw/gispublic/apps/salmonscape/default.htm>

There is limited data describing bull trout rearing densities in the Skokomish Basin. Brenkman (1998) assessed the distribution of bull trout in the North Fork Skokomish River using a combination of snorkeling and single pass electrofishing. Based on this information, bull trout appear to display only a lacustrine-adfluvial life history pattern in this area. They found no evidence of non-migratory bull trout in the Skokomish Basin. Bull trout are primarily observed from Staircase Rapids downstream to Lake Cushman and in the lower sections of Elk and Slate Creek. Based on these surveys, Brenkman (1998) suggest that bull trout are not present in the river or its tributaries above RKM 52. Dunham and Chandler (2001) present data for bull trout for 16 sites in the South Fork Skokomish and one site in Church Creek (Table 31). Bull trout were present in only 5 of 16 South Fork Skokomish sites and were not observed at the Church Creek site. Densities were less than 0.01 fish/m² at all sites where bull trout were observed.

We observed a total of 12 bull trout in 5 of the 21 riverine study reaches we sampled during the summer of 2008 and 2 bull trout in one of 23 riverine study reaches sampled during the winter. We did not observe bull trout in pond habitat during either survey. Based on the locations we observed bull trout, the channel type they were observed in, and the channel type of adjacent segments we estimated seasonal bull trout distribution (Figure 70). They were expected to be distributed throughout the Skokomish Basin during both the summer and winter based on our summer observations. We caught one bull trout during our winter survival survey at the USACE Vance Creek reach. This bull trout had a fork length of 132 mm.

Based on the numbers and distribution of bull trout observed during the summer, we estimated that a total of 115 bull trout (95% confidence interval: 42-207) bull trout were present in the anadromous portion of the Skokomish Basin. This represents a rearing density of 1.6 fish/km. No estimate was produced for the winter data due to the small number of fish and since we observed bull trout in only one reach. The summer estimate, when combined with the 2008 peak annual count for the North Fork Skokomish obtained by Olympic National Park personnel (202 fish, Sam Brenkman, Olympic National Park, unpublished data) provide a Skokomish Basin estimate for these two populations of 317 fish. This value is less than half the recovery goal for the Skokomish River (700 fish with an increasing trend) (USFWS 2004). Although snorkel estimates are known to underestimate population size, we took that into account and expanded our estimates by a factor of 1.5 based on bounded count expansion equations (See Appendix F for details of methods). Olympic National Park did not expand their estimates; suggesting that these estimates are low. Assuming a similar expansion factor would increase their estimates to 304 fish, resulting in a Skokomish Basin estimate of 419 fish, which is still substantially lower than the recovery goal.

We did not catch any bull trout during our outmigration or estuary sampling. Otolith microchemistry assessment of bull trout from the Skokomish Basin suggests that bull trout in this system do not display an anadromous life history pattern (Larry Ogg, USFS, Personal Communication, cited in Correa 2003). Although, the current evidence suggests that bull trout in the Skokomish River don't use the estuary. The apparent low abundance in the Skokomish Basin makes it unlikely that we would catch a bull trout during our sampling efforts even if they were present. In addition, extensive use of estuary, near shore, and open ocean habitats have been documented by Brenkman and Corbett (2005) and Brenkman et al. (2007) by bull trout in other Olympic peninsula rivers. Further assessment of bull trout in the system is warranted to fully address this issue.

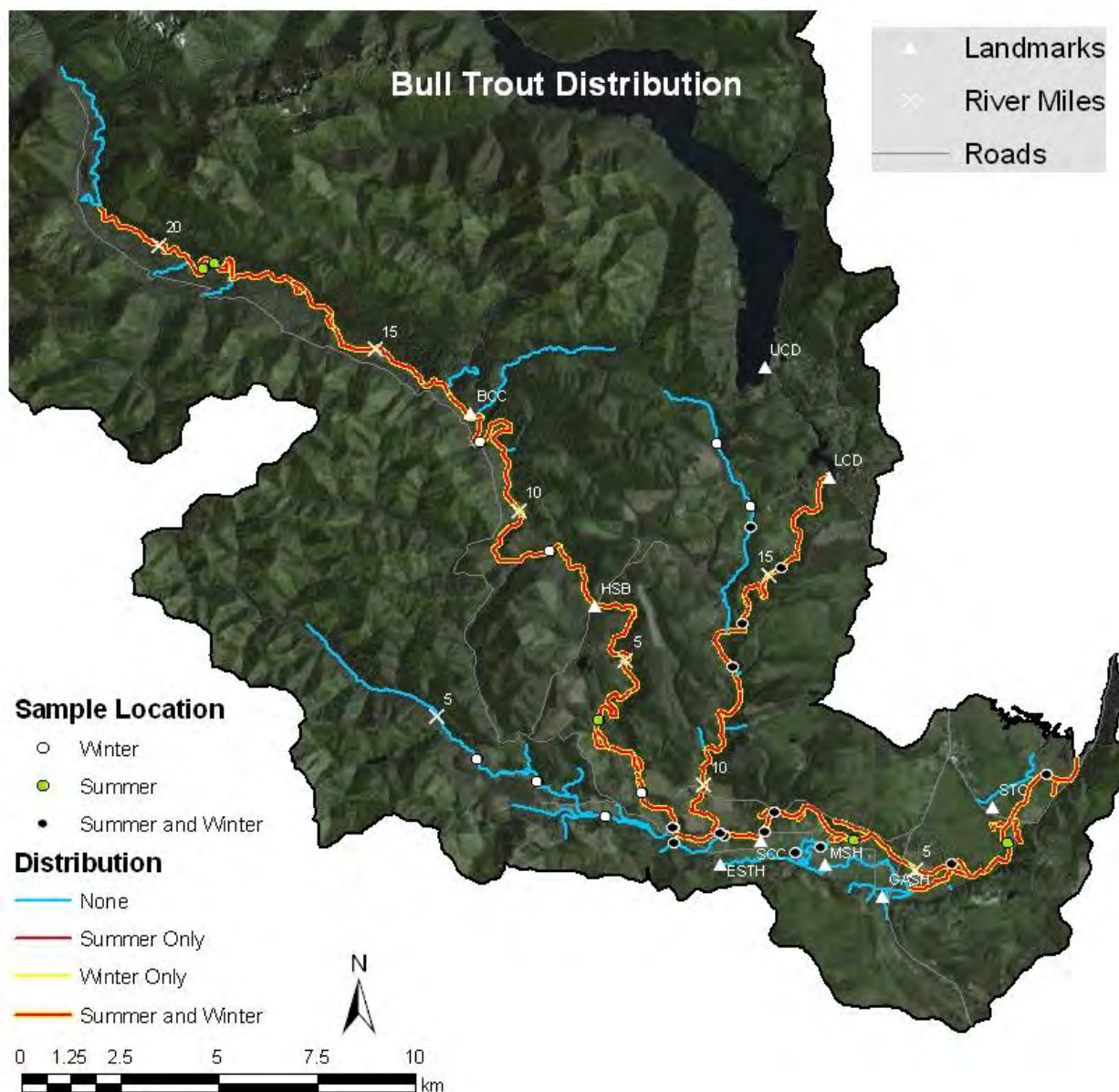

Figure 70. Expected bull trout distribution in the Skokomish Basin during the summer of 2008 and winter of 2009, based on observed distribution and reach characteristics (gradient and confinement). Landmarks, marked by triangles include, the Skokomish Tribal Center (STC), George Adams Salmon Hatchery (GASH), McKernan Salmon Hatchery (MSH), Skokomish Community Church (SCC), Eels Springs Trout Hatchery (ESTH), High Bridge (HSB), Browns Creek Campground (BCC), Lower Cushman Dam (LCD), and Upper Cushman Dam (UCD).

Table 31. Presence of all bull trout and densities of juvenile and adult bull trout observed in Church Creek and several sites in the South Fork Skokomish River (From Dunham and Chandler 2001), sites are shown in **Figure 62**.

Stream	Site	Present	Density (per m ²)	
			Juvenile	Adult
Church Cr	1	No	0	0
S.F. Skokomish	1	No	0	0
S.F. Skokomish	10	No	0	0
S.F. Skokomish	11	No	0	0
S.F. Skokomish	12	No	0	0
S.F. Skokomish	13	Yes	0	0
S.F. Skokomish	14	Yes	0	0
S.F. Skokomish	15	No	0	0
S.F. Skokomish	16	Yes	0	0
S.F. Skokomish	17	No	0	0
S.F. Skokomish	18	No	0	0
S.F. Skokomish	19	Yes	0	0
S.F. Skokomish	2	No	0	0
S.F. Skokomish	20	Yes	0	0
S.F. Skokomish	21	No	0	0
S.F. Skokomish	22	No	0	0
S.F. Skokomish	23	No	0	0

Cutthroat Trout

General habitat requirements

Coastal cutthroat trout exhibit a wide variety of migratory life history strategies including anadromous, potamodromous stream-dwelling and lake-dwelling (i.e., potamodromous fishes migrate entirely within freshwater, Myers 1949), and headwater stream-resident life history forms, all of which have age specific habitat requirements (Trotter 1989). Anadromous fish spawn in small tributaries from late winter through spring, with the peak in Washington being February (Hartman and Gill 1968; Trotter 1989). Spawning sites are generally not far from pools (Hunter 1973; Jones 1978). Juveniles remain in habitats along stream edges for the first few months after emergence and their densities may be affected by the availability of these lateral habitats (Moore and Gregory 1988). When they increase in size, they move to pools unless coho salmon are present, in which case they are driven to riffles (Glova and Mason 1976, 1977). They have also been shown to utilize floodplain pools and side channel habitat as winter refugia (Bustard and Narver 1975; Sedell et al. 1984; Hartman and Brown 1987). Several studies have reported mean depths and current velocities that cutthroat have been shown to occupy, with smaller fish utilizing depths of 32-54 cm and velocities of 10 – 14 cm/s, while

larger fish prefer deeper (54-62 cm) and faster (14-22 cm/s) areas, although all size classes have been shown to inhabit a wide range of depths and velocities (Thompson 1972, Hanson 1977, Pratt 1984). While feeding in-stream, cutthroat are drift feeders generally residing at the heads of pools (Wilzbach and Hall 1985). Age of seawater entry varies for anadromous cutthroat depending on the type of marine environment they enter. Juvenile cutthroat trout generally smolt after 2 years if they migrate to sheltered saltwater areas, but generally smolt after 3 or 4 if they migrate to the open ocean. However, juvenile cutthroat can smolt at any point from age 1 to 6 (Giger 1972; Lowery 1975; Trotter 1989; ; Johnson et al. 1999). Seaward migration peaks in May and the fish remain in shallow nearshore areas while in salt water. They generally spend only the summer at sea before returning to rivers in the next fall or winter after going to sea (Johnson et al. 1999). Headwater stream-resident cutthroat trout become sexually mature as early as age 2, but seldom live beyond age 4 or 5, rarely migrating more than 200 m from their birthplace (Trotter 1989).

Adults

We didn't find any information regarding adult cutthroat trout in the Skokomish system. We observed very few adult bull trout during our sampling and only in the off-channel ponds associated with the confluence of Purdy Creek with the mainstem Skokomish River.

Juveniles

Trout were observed in mainstem, tributary, and pond habitats. Although we did not separate trout into *O. mykiss* and cutthroat during our snorkel surveys, sampling for winter diet analysis suggest that cutthroat trout were more common in tributary and pond habitats (0 mainstem, 107 tributary, 17 pond). Others have also found that cutthroat trout tend to use pond habitats more than *O. mykiss*, especially if the bottom is composed of fine sediments. Based on this information, we assume that most of the trout observed in the ponds were cutthroat.

Cutthroat trout appear to prefer nearshore areas of off-channel pond habitats. Densities in the nearshore were greater than those in the offshore for zero-age trout during the winter, 1+ trout during summer and winter, 2+ trout during the winter, but not summer, and >3+ trout during summer and winter. Although the mean densities were differed, the confidence intervals generally overlapped, suggesting that the differences were not statistically different. This is likely due to the relatively small sample size and large variance estimates.

Other Historic Stocks (Pink and Sockeye)

While pink salmon and sockeye salmon are no longer found in the Skokomish Basin there potential for recolonization should be noted. Pink salmon are increasing exponentially in the North Pacific in general and Puget Sound specifically, providing a nearby source population for recolonization (Ruggerone 2010). In addition, a resident sockeye population persists behind Cushman dam as landlocked kokanee (Correa 2003). Although no plans to reintroduce them to the anadromous zone exist, they are likely genetic remnants of the original sockeye population in the Skokomish and thus could be a viable source stock if reintroductions were desired in the future.

Other Species

We observed 27 non-salmonid species in the Skokomish Basin and the Nalley Island portion of the estuary. The most abundant species included shiner perch, surf smelt, Pacific staghorn sculpin, three-spine stickleback, starry flounder, and Pacific sand lance (larvae). The most common species observed during our surveys are described below. For more detailed information on species and their abundance, please see Appendices G and H.

Lamprey

Western brook and Pacific lampreys were observed in our fish surveys. As Pacific, river, and western brook lamprey ammocoetes (larvae) are nearly indistinguishable from each other, we were unable to identify some juvenile lamprey captured in our surveys. Because river lamprey have been captured in other Puget Sound systems (Wydoski and Whitney 2003) and may exist in the Skokomish Basin, they are included in the summaries below.

Lampreys are a primitive group of fishes that are eel-like in form but lack jaws and paired fins (Moyle 2002). These species have a round sucker-like mouth (oral disc), no scales, and breathing holes instead of gills. Pacific lamprey is the largest of the three species, reaching lengths of 70 cm (McPhail 2007). Adult river lampreys vary in length from 16 to 30 cm, while Western brook are usually less than 16 cm long (McPhail 2007). Pacific and river lampreys are anadromous and parasitic, while the nonparasitic western brook lamprey normally spends its entire life in freshwater (Wydoski and Whitney 2003). Available information on the abundance, distribution, and stock status of lamprey species in western Washington is extremely limited and largely anecdotal. Data collected on juvenile lamprey is also often listed as “lamprey sp.”

Western Brook Lamprey Life History

Information for western Brook Lamprey was pulled from Wydoski and Whitney (2003). Adult Western brook lampreys spawn in gravel bottomed streams in a riffle or at the tailout of a pool (McPhail 2007). Both sexes construct the nests, often moving stones with their mouths (Pletcher 1963). Spawning occurs from March to July and Western brook lampreys lay 1,100 to 5,500 eggs per adult female. After the eggs are deposited and fertilized, the adults typically die within 3 to 36 days. The newly hatched ammocoetes emerge about 10 days after spawning and drift into silty backwater areas (Pletcher 1963). They remain burrowed in the stream bottom, living as filter feeders on algae and detritus for 2 to 7 years. Metamorphosis to adult stage occurs from February through July, and at this time their gonads are not fully developed. They burrow into the stream substrate where they remain dormant through the winter months. In the spring, western brook lampreys emerge from their burrows sexually mature and remain in freshwater where they may migrate short distances to spawn (McPhail 2007). Western brook lampreys are nonparasitic and do not feed as adults.

River Lamprey Life History

The parasitic and anadromous river lamprey is genetically and morphologically similar to western brook lamprey, which overlaps in range. Except for the last 6 months to 1 year of life, the western brook lamprey and the river lamprey are indistinguishable from each other. Little information is available on river lamprey life history. According to Moyle (2002), their life span

is 6 to 7 years. Adult lampreys spawn in gravel bottomed streams, at the upstream end of riffle habitat. Both sexes construct the nests, often moving stones with their mouths. River lampreys lay 11,400 to 37,300 eggs per adult female. After the eggs are deposited and fertilized, the adults typically die within 3 to 36 days. After the eggs hatch, young ammocoetes drift downstream to areas of low velocity and silt or sand substrate. They remain burrowed in the stream bottom, living as filter feeders on algae and detritus for 2 to 7 years. Metamorphosis from the ammocoete to macrophthalmia life stage occurs between July and April. At this time, macrophthalmia are thought to live deep in the river channel, which may explain why they are rarely observed. As adults, their oral disc develops just before they enter the ocean between May and July. During the approximately 10 weeks they are at sea in the parasitic phase, they remain close to shore, feeding primarily on smelt, herring, and salmon near the surface (Beamish 1980). After the adult feeding phase, river lamprey return to freshwater, migrate to spawning areas, and cease feeding. Their degree of fidelity to their natal streams is unknown.

Pacific Lamprey Life History

Pacific lamprey is the most widely distributed lamprey species on the west coast of the United States. Historically, they are thought to be distributed wherever salmon and steelhead have occurred. Adult Pacific lampreys are parasitic and feed on a variety of fish. In the ocean, they have been caught in depths ranging from 300 to 2,600 feet, and as far off the west coast as 62 miles in the ocean. After spending 1 to 3 years in the marine environment, Pacific lampreys cease feeding and migrate to freshwater between February and June. Adults migrate upstream nocturnally (Potter 1980; Beamish and Levings 1991; Chase 2001) from late spring to fall (Luzier et al. 2006). They are thought to overwinter and remain in freshwater habitat for approximately one year before spawning, during which time they may shrink in size up to 20 percent (Fox and Graham 2008).

Pacific lampreys spawn in similar habitats to salmon; in gravel bottomed streams, at the upstream end of riffle habitat and at the tailouts of pools, typically above suitable young larvae (ammocoete) habitat (Mattson 1949; Pletcher 1963; Kan 1975). Spawning occurs between March and July depending upon location within their range (Wydoski and Whitney 2003). The degree of homing is unknown, but adult lampreys cue in on ammocoete areas. Ammocoetes release pheromones that are thought to aid adult migration and location of suitable spawning habitat. Both sexes construct the nests, often moving stones with their mouth (Pletcher 1963). Pacific lampreys lay 30,000 to 238,400 eggs per adult female (Kan 1975; Wydoski and Whitney 2003; Close et al. 2002). After depositing and fertilizing the eggs, the adults typically die within 3 to 36 days (Pletcher 1963; Kan 1975; Beamish 1980). Embryos hatch in approximately 20 days. Ammocoetes drift downstream to areas of low velocity and fine substrates (Stone and Barndt 2005) where they burrow, grow, and live as filter feeders for 2 to 7 years and feed primarily on microscopic plant and animal material (Wydoski and Whitney 2003; Beamish 1987). Several generations and age classes of ammocoetes congregate in high densities that form colonies. Downstream movement happens year round. Due to poor swimming ability, movement is probably driven by flow conditions and velocities (Moursund 2002). Movement is mostly nocturnal (Beamish and Levings 1991, White and Harvey 2003, Moursund et al. 2000) and correlated with discharge but not temperature (Hammond 1979; Potter 1980; Beamish and Levings 1991; Close et al. 1995). Metamorphosis to macrophthalmia (juvenile phase) occurs gradually over several months as they develop eyes, teeth, and become free swimming.

Transformation from ammocoetes to macrophthalmia typically begins in July to October (McGree et al. 2008). Juveniles emigrate to the ocean between late fall and spring where they mature into adults (Close et al. 1995; Kostow 2002).

Lamprey Habitats

Riffle and side channel habitats are important for lamprey spawning. Lamprey larvae are most abundant where the stream channel is relatively deep (0.4–0.5 m), gradient is low (<0.5%) and the riparian canopy is open (Torgerson and Close 2004). Ammocoetes rear in areas located near reaches where spawning occurred (Pletcher 1963). At finer scales, larval occurrence corresponds positively with low water velocity, pool habitats and the availability of suitable burrowing habitat (Roni 2002; Pirtle et al. 2003; Torgerson and Close 2004; Graham and Brun 2005). Ammocoetes are known to use slow depositional areas along streambanks and burrow into fine sediments during rearing periods (Pletcher 1963; Lee et al. 1980; Richards 1980; Potter 1980; Torgerson and Close 2004; Graham and Brun 2005; Cochnauer et al. 2006). Because lamprey ammocoetes colonize areas and are relatively immobile in the stream substrates, good water quality is essential for rearing. Potential threats to lampreys across their range include artificial barriers to migration, poor water quality, harvest, predation by nonnative species, stream and floodplain degradation, loss of estuarine habitat, decline in prey, ocean conditions, dredging, and dewatering (Jackson et al. 1996; Close et al. 1999; BioAnalysts, Inc. 2000; Close 2000; Nawa et al. 2003).

Summary of Lampreys Sampled

Most lampreys we captured or surveyed in the Skokomish Basin were identified as Western brook lamprey (Table 32). The majority of these lampreys were captured in outmigration surveys in 2008 and 2009 (Table 32 and Figure 71). Lamprey were also observed or captured during snorkel surveys and PIT tag surveys, while few numbers were captured at a lamprey weir operated on the main channel, in off-channel ponds, and while seining at a few snorkel sites (Table 32).

During the outmigration trapping period, a total of 204 Western brook lampreys were captured (Figure 71), ranging from 27 to 215 mm in total length. In 2009 when the entire outmigration period was sampled, catch peaked in late January and early February. The average fish size generally decreased during this trapping period, from around 130 mm in total length in late January, to around 85 mm during mid-July (Figure 72). Length frequency distribution of all fish captured in 2009 showed a wide of range of sizes; however, about half of all Western brook lampreys captured were between 110 and 150 mm in length (Figure 73).

We also observed Western brook lampreys during both summer and winter snorkel surveys. Between June and September 2008, an estimated 63 brook lampreys were observed in the mainstem, tributaries (Hunter and Vance Creeks), and the North Fork Skokomish (see Appendix F for details of sampling methods). Two unidentified lampreys were observed at the USACE SFV site, which were estimated to be 15 cm (6 in) and 45 cm (18 in) in length. Between February and April 2009, six brook lampreys were observed in the mainstem and the South Fork Skokomish.

During PIT tag surveys, a total of 25 lampreys were captured and measured. These fish were not identified to species. They ranged in size from 47 to 171 mm, and averaged 94 mm in

length. Additionally, we captured a total of 15 lampreys at a specially designed lamprey weir located near the screw trap from July 9 to July 29, 2009 (Table 32). Western brook lampreys caught at this site ranged in length from 80 to 153 mm, and averaged 135 mm. The Pacific lampreys ranged from 165 to 200 mm in length, and averaged 180 mm.

During summer pond surveys we observed four Western brook lampreys at site #14, three in the nearshore area and one in the offshore area, and one was also observed in the nearshore area at site #10. Two unidentified lampreys were observed at site #05 during winter surveys, one each in the nearshore and offshore areas. In addition, one brook lamprey (TL=130mm) was captured during seining at the North Fork Skokomish and South Fork Skokomish confluence in July 2008.

Based on our snorkel estimates, the efficiency of these estimates, and the percentage of habitat surveyed, we estimated Skokomish Basin population size for lamprey (see Appendix F for detailed methods). We estimated that 1,165 lampreys existed in the Skokomish Basin during the summer of 2008 and 30 lampreys were in the Skokomish Basin during the winter of 2009. The difference in estimates is likely due the life history patterns of brook lamprey. The summer estimates were completed from May through the summer and would have occurred when adult brook lamprey were spawning. We saw several pairs building nests during these surveys. However, brook lampreys burrow in the substrate during the winter (McPhail 2007) and thus would not have been visible during our surveys.

Table 32. Number of lampreys caught or observed during our sampling throughout the Skokomish River in 2008 and 2009.

Surveys	Capture Date(s)	Number	Length (mm)			
			Mean	Min.	Max.	Std. Dev.
<i>Western brook lamprey</i>						
Outmigration	6/11/2008 - 7/19/2009	204	123	27	215	32.9
Lamprey weir	7/17/2009 - 7/29/2009	9	135	80	153	23.1
Off-channel Ponds	8/21/2008	5	NA	NA	NA	NA
Seining	7/15/2008	1	130	NA	NA	NA
<i>Pacific lamprey</i>						
Outmigration	7/2/2008	4	157	136	175	20.4
Lamprey weir	7/9/2009 - 7/29/2009	5	180	165	200	14.6
<i>Unidentified lamprey</i>						
Outmigration	5/2/2009-7/17/2009	7	101	55	134	26.8
Lamprey weir	7/9/2009	1	120	NA	NA	NA
PIT Tag surveys	12/16/2008 - 3/3/2009	25	94	47	171	34.8
Off-channel Ponds	4/8/2009	2	NA	NA	NA	NA
Winter snorkel		30				
Summer snorkel	6/24/2008 - 9/18/2008	1,165 ^a				

^a Estimated number based on expansion of snorkel estimates using bounded counts of observations. Most lampreys observed were identified as Western brook lamprey.

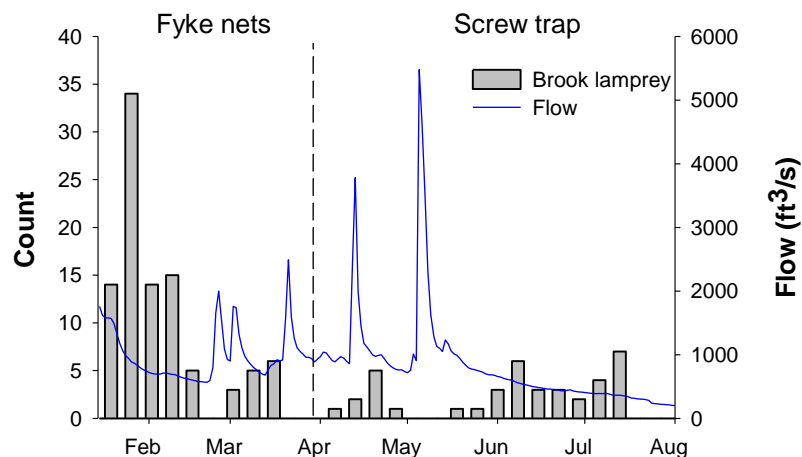

Figure 71. Weekly counts (first axis) of Western brook lampreys captured in fyke nets (6/11/08 - 3/17/09) and a screw trap (4/9-7/19/09), and daily average flow (second axis) of the Skokomish River in 2009. Flow data are from USGS gage 12061500 near Potlatch, WA.

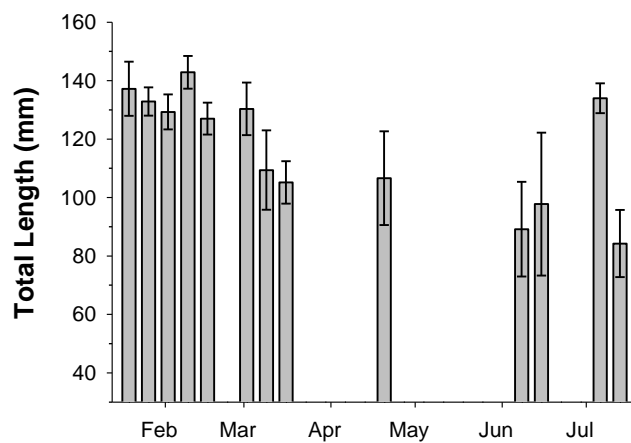

Figure 72. Weekly mean total lengths and standard errors of Western brook lampreys captured in fyke nets (1/21-3/17/09) and a screw trap (4/9-7/19/09) on the Skokomish River in 2009.

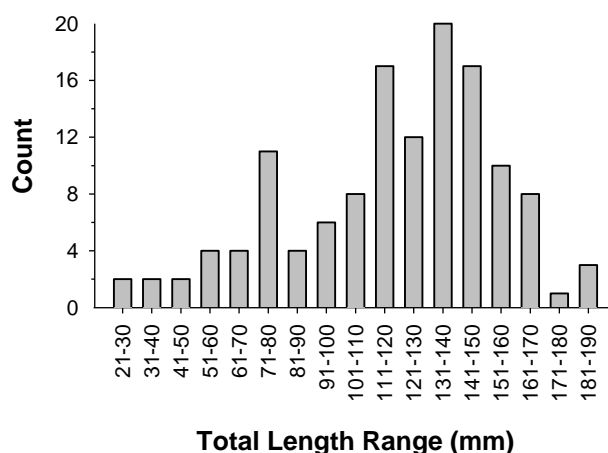

Figure 73. Length frequency distribution of Western brook lampreys captured in fyke nets (1/21-3/17/09) and a screw trap (4/9-7/19/09) on the Skokomish River in 2009.

Threespine stickleback (Gasterosteus aculeatus)

Threespine stickleback are small, relatively slow-moving fish that rely on spines and armoring to reduce predation risk. Across their native distribution, threespine stickleback inhabit a vast array of habitat types, from small streams to large lakes to the marine environment including the open ocean (McPhail 2007). Both resident and anadromous forms occur. Typically, they are found in slow waters in lower reaches of coastal streams and occur upstream to major fish barriers such as waterfalls. Often they are closely associated with aquatic vegetation. In the Skokomish Basin, they also inhabit a variety of habitat types from estuarine, riverine, and pond habitats. In both the estuarine and river samples, threespine stickleback were a minor component of the total number of fish observed (Table 33). However, 64% of all fish observed during pond snorkel surveys (winter and summer) were threespine stickleback. Five ponds were surveyed and they were observed in four ponds in the lower part of the Skokomish Basin but were absent from Pond #26 in the upper part of the Skokomish Basin. The upper extent of threespine stickleback in the Skokomish Basin is not well known.

Threespine stickleback commonly live for one year, spawn in May through August, and die shortly after spawning (Moyle 2002; Wydoski and Whitney 2003). However, a lifespan of 2-5 years is not uncommon (Baker 1994). Basic life-history information of threespine stickleback in the Skokomish Basin is not well known. We assume they successfully reproduce in the ponds and can complete their entire life-cycle in this habitat. Whether they spawn in riverine or estuarine habitats of the Skokomish Basin is unknown. Threespine stickleback in these habitats may just be fish that have been displaced downstream from the ponds. Length frequency data was only obtained from estuary seining and the screw trap. Screw trap caught fish were generally smaller than those caught in the estuary (Figure 74). Similar to other systems, threespine stickleback were usually less than 80 mm TL.

Table 33. Number of threespine stickleback and all other fishes surveyed during several types of sampling efforts, Skokomish Basin.

Location type	Sampling type	Number of stickleback	Number of other fishes
Estuary	Beach seining	281	58,396
River	Lamprey weir	2	237
River	Beach seine	0	189
River	Snorkeling	709	94,619
River	Fyke net	5	2,987
River	Screw trap	238	10,746
Pond	Snorkeling	5,788	3,212

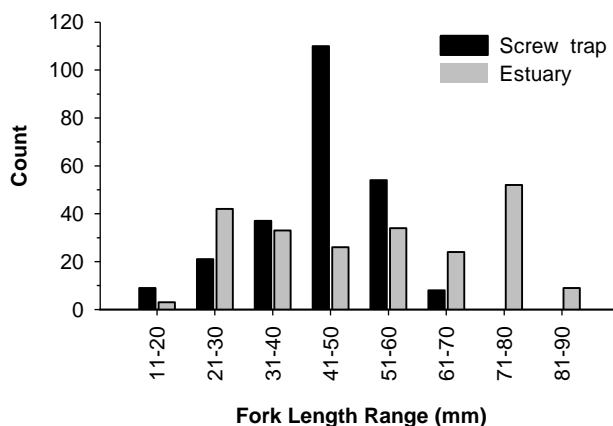

Figure 74. Length frequency of threespine stickleback collected in the estuary ($n = 281$) with beach seines and in the river ($n = 238$) with a screw trap, Skokomish Basin.

Freshwater sculpins Cottus spp.

Freshwater sculpins *Cottus* spp. are small benthic fishes that are an important component of freshwater ecosystems of the Pacific Northwest. In many habitats they are often the most abundant type of fish. A few different species often occur in the same watershed and are often spatially segregated (Tabor et al. 2007a). Within the Skokomish River, five species of freshwater sculpin have been documented which includes coastrange sculpin, prickly sculpin, riffle sculpin, reticulate sculpin, and shorthead sculpin (Mongillo and Hallock 1998). Prickly sculpin and coastrange sculpin typically inhabit the lower reaches with prickly sculpin inhabiting pools and other slow-water habitats while coastrange sculpin inhabit riffles and other fast-water habitats. Shorthead sculpin typically occur at higher elevations than the other four species. Riffle sculpin and reticulate sculpin usually occur in middle reaches in a variety of habitat types.

Riffle sculpin and reticulate sculpin are closely related and have not been clearly separated by existing morphometric characteristics (Wydoski and Whitney 2003). Therefore, whether they both occur in the Skokomish Basin is unclear. During our field collections, we referred to them collectively as one species, riffle sculpin. Kinziger et al. (2005) conducted genetic analyses of several sculpin species and found riffle sculpin and reticulate sculpin were unique species. However, the range and distribution of both species is in need of careful examination. For example, Wydoski and Whitney (2003) indicated the northern extent of reticulate sculpin is the Green River in Washington, while Moyle (2002) indicated that reticulate sculpin only extend north to the lower Columbia River. Reticulate sculpin appear to be widespread in many areas of western Oregon (Bond 1963) but their distribution in Washington is not well known. In contrast, riffle sculpin are known to be widespread in western Washington.

Freshwater sculpins were commonly encountered during fish surveys in the Skokomish Basin; however, most sampling efforts did not lend themselves for sampling and identifying freshwater sculpins. River and pond habitats were sampled primarily through snorkel surveys. Freshwater sculpins are small, cryptic, and often hidden in some type of cover and thus can be easily overlooked by snorkelers. Additionally, freshwater sculpins are difficult to identify while snorkeling and field crews just recorded them as unidentified sculpin. The only sampling technique that collected a relatively high percentage of sculpins was the lamprey weir, which collected several coastrange sculpin (Table 34). Freshwater sculpin are often abundant in complex habitats (e.g., riffles, woody debris, rip rap, undercut banks) that are best sampled with electrofishing equipment.

Table 34. Number of freshwater sculpins and all other fishes surveyed during several types of sampling efforts, Skokomish Basin.

Location type	Sampling type	Number of fish				Other fishes
		Unidentified sculpin	Coastrange	Prickly	Riffle	
Estuary	Beach seining	69	0	6	0	58,602
River	Lamprey weir	36	91	4	12	96
River	Beach seine	2	2	1	21	163
River	Snorkeling	3,672	0	0	0	91,206
River	Fyke net	2	1	10	1	2,978
River	Screw trap	10	5	34	3	10,932
Pond	Snorkeling	193	0	0	0	8,807

Coastrange sculpin (Cottus alecticus)

Coastrange sculpin occur in west coast streams of North America from California to Alaska (Wydoski and Whitney 2003). On the Olympic Peninsula, prickly sculpin are known to occur in most major drainages along the entire peninsula at an average elevation of 42 m (Mongillo and Hallock 1997). They are generally found in medium or large streams with a moderate to rapid current. Usually they inhabit areas with a cobble or gravel substrate. Coastrange sculpin also inhabit the shoreline and deeper benthic areas of lakes and occasionally are found in estuaries. In general, coastrange sculpin inhabit riffles, whereas, prickly sculpin inhabit pools and other slow-water habitat. However, in upstream reaches where no other sculpin exist, coastrange sculpin are found in both pools and riffles (Mason and Machodori 1976).

In most locations, the maximum size of coastrange sculpin is 115 mm TL (McPhail and Lindsay 1970) and few fish live past 5 years. In Oregon, coastrange sculpin spawn when they are three years old. However, in the Cedar River, Washington, coastrange sculpin < 60 mm TL have been observed with eggs, suggesting some fish may be sexually mature before age 3. Spawning takes place in the spring, sometime between February and June. Eggs are deposited under rocks and are adhesive, orange, and less than 1.5 mm in diameter. A male sculpin protects the nest and may spawn with several females. Fecundity ranges from 260 to 834, depending on the size of the fish. Larval coastrange sculpin are pelagic and do not become bottom-dwelling for 32-35 days after hatching (Scott and Crossman 1973).

Like other freshwater sculpins, coastrange sculpin appear to be opportunistic feeders. In streams and rivers, coastrange sculpin feed mostly on benthic invertebrates, particularly aquatic insects. During certain times of the year at some locations, fish eggs and small fish can make up a substantial portion of their diet (Roger 1971, Foote and Brown 1998).

Prickly sculpin (Cottus asper)

Prickly sculpin occur along the Pacific slope of North America from Seward, Alaska to Ventura River, California (Scott and Crossman 1979). Prickly sculpin typically only inhabit the lower reaches of most watersheds. On the Olympic Peninsula, prickly sculpin were collected at an average elevation of 23 m, the lowest average elevation of all cottid species (Mongillo and Hallock 1997). Prickly sculpin are commonly found in lakes, ponds, and quiet waters of rivers. In Lake Washington, prickly sculpin inhabit all depths, from the shoreline to depths > 60 m (Tabor et al. 2007a). Prickly sculpin can also be abundant in estuaries, they have been found in salinities as high as 24 ppt.

Prickly sculpin are the largest freshwater cottid in North America, attaining lengths above 220 mm TL (Tabor et al. 2007b). Some prickly sculpin become sexually mature at age 1 (12% in males, 50% in females) and by age 2 over 90% are sexually mature (Rickard 1980). Spawning takes place in the spring. In Washington, spawning usually occurs in April and May. Nests are usually under rocks or logs in areas with slow water velocities. A male sculpin protects the nest and may spawn with several females. Eggs are adhesive and slightly more than

1 mm in diameter. Fecundity ranges from 700 to 9,600, depending on the size of the fish (Rickard 1980). After hatching, the larvae remain pelagic for 30 to 35 days.

Prickly sculpin would best be described as opportunistic feeders. In most locations, they feed mostly on large benthic invertebrates. As prickly sculpin increase in size, they tend to select larger prey items. During certain times of the year at some locations, fish eggs and prey fish can make up a major portion of their diet (Tabor et al 2007b). Because of their size they can consume a variety of fish species. Because of their large size, they can consume a variety of fish species.

Riffle sculpin (Cottus gulosus)

Riffle sculpin occur in west coast streams of North America from California to Washington (Wydoski and Whitney 2003). On the Olympic Peninsula, riffle sculpin are known to occur in most major drainages along the south and west sides including the Sol Duc, Hoh, Queets, Quinault, Humptulips, Wynoochee, Satsop, and Skokomish at an average elevation of 108 m (range, 11-494 m; Mongillo and Hallock 1997). The riffle sculpin is commonly found in quiet waters and slow riffles of small streams and backwaters of large rivers (Tabor et al. 2007a). Riffle sculpin also inhabit ponds and small lakes. Riffle sculpin typically occupy the cool, upper reaches of streams, while prickly sculpin occupy the warm, lower reaches (Moyle 2002). It is found in areas having a variety of substrates, but generally in those with sand or gravel bottoms (Wydoski and Whitney 2003). The spectrum of stream habitats that riffle sculpin occupy is broadest when other sculpin species are absent (Moyle 2002).

Generally, the maximum size of riffle sculpin is 120 mm TL and few fish live past 5 years. Riffle sculpin in Conner Creek, Washington reached an age of 4 years, but most were less than 2 years old, with the average lengths about 35 mm TL for age 1 fish, and 66 cm TL for age 2 (Wydoski and Whitney 2003). It matures at two years of age and spawns in late February, March and April, with nests made in rotting logs and under rocks in swift riffles (Millikan 1968; Moyle 2002). A male sculpin usually protects the nest. Eggs are 2.5 mm in diameter, adhesive and pale yellow to deep orange. Fecundity ranges from 104 to 449, depending on the size of the fish (Bond 1963; Millikan 1976). Because their larvae are demersal and adults often have a restricted home range, riffle sculpin tend to disperse slowly. For example, Moyle (2002) noted that riffle sculpin in a small stream California took over 18 months to recolonize a riffle that went dry that was 500 m downstream of a large population.

Like other freshwater sculpin, riffle sculpin are opportunistic feeders. They feed on a variety of aquatic insects, isopods, amphipods and snails (Millikan 1968). Small fish and fish eggs are occasionally eaten.

Shorthead sculpin (Cottus confusus)

During our surveys, shorthead sculpin were never documented. However, this is largely because shorthead sculpin typically inhabit cool (< 16°C) headwater streams and we only conducted snorkel surveys in the upper Skokomish Basin and sculpins were not identified to species. We assume that many of the sculpins we observed in the upper part of the Skokomish

Basin were shorthead sculpin. In an earlier study, Mongillo and Hallock (1997) documented shorthead sculpin in the upper Skokomish Basin. They found shorthead sculpin inhabited higher elevations than any other non-game species on the Olympic Peninsula. When sympatric with other sculpins, shorthead sculpin appear to primarily inhabit riffles; however, they occupy a wide range of habitats (e.g., pools, ponds, lakes) when allopatric (Tabor et al. 2007a).

Shorthead sculpin occur in the Pacific drainage area of North America and are found in Puget Sound and Columbia River drainages in Washington. The northern range of shorthead sculpin in Puget Sound stops abruptly at the Snohomish River, which is probably due to historic glaciation patterns (McPhail 1967).

The maximize size of shorthead sculpin is about 130 mm TL. In general, shorthead sculpin will spawn during spring after maturing at age 2-3. Fecundity in shorthead sculpin (50-250 eggs) is considered low compared to other sculpin (Bond 1963). A few weeks after hatching, shorthead sculpin adapt a generally benthic lifestyle, which is maintained through the remainder of the fishes' life history. In most areas, the diet of shorthead sculpin consists almost entirely of aquatic insects.

Mountain whitefish (Prosopium williamsoni)

Mountain whitefish were never observed in any of our surveys of the Skokomish Basin anadromous zone. This result is surprising given that a population occurs in the North Fork Skokomish above Lake Cushman. Part of their distribution probably also includes Lake Cushman. Mountain whitefish are an abundant fish that are widely distributed along both slopes of the Rocky Mountains (McPhail 2007). Although primarily an inland species, they also occur in coastal rivers in western Washington along the west side of the Olympic Peninsula and east side of Puget Sound. The only location on the east side of the Olympic Peninsula that mountain whitefish occur is the upper North Fork Skokomish River. Why mountain whitefish do not occur in the anadromous zone of the Skokomish River is unclear. Possible explanations might fall into four categories: 1) poor forage conditions, 2) poor habitat conditions and frequent flood events, 3) a catastrophic event after which they were unable to recolonize, and 4) Skokomish River is not part of their historical distribution (i.e., they were introduced to the upper North Fork Skokomish).

1. Forage conditions – Mountain whitefish prey primarily on aquatic insects in rivers, while those in lakes prey on snails, zooplankton, and aquatic insects. Results of our benthic invertebrate surveys indicated that aquatic insects are abundant in the Skokomish River and there should not be any severe food limitation for mountain whitefish. Certainly, there should enough prey to support a small population of mountain whitefish.
2. Habitat conditions – Mountain whitefish display three basic life-history patterns: riverine, lacustrine, and adfluvial (McPhail 2007). Riverine populations typically occupy riffles during the summer and deep pools during the winter (Wydoski and Whitney 2003). The North Fork Skokomish population appears to be an adfluvial population that is in the river during the summer and overwinters in Lake Cushman (Figure 75). Having adequate overwintering habitat may a key element in the persistence of mountain whitefish

populations. Frequent flood events may severely reduce the quality of their overwintering habitat. Additionally, mountain whitefish spawn in the fall or early winter and frequent flood events could reduce spawning habitat. Mountain whitefish eggs are demersal and become lodged in between spaces of gravel and rubble (McPhail 2007). Therefore, mountain whitefish eggs may be more susceptible to scour events than other salmonids that dig deep redds.

3. Catastrophic event – Historically, a large spill of a toxic substance could have eliminated fish populations from a large portion of the Skokomish Basin. Other species could have easily recolonized because they are also found in other environments (i.e., small tributaries, upper reaches, marine environment). Mountain whitefish are found primarily in the mainstem and may have difficulty recolonizing. A catastrophic event would be most likely in a small, urbanized system. This would seem to be extremely unlikely in the Skokomish Basin because of its size and there are several major tributaries that would act a refuge for mountain whitefish. We are unaware of any major catastrophic event that could have eliminated the entire mountain whitefish population.
4. Historical distribution – On the Olympic Peninsula, mountain whitefish do not occur in the north and east watersheds, except for the North Fork Skokomish population. Perhaps this population is an introduced population. We are not aware of attempts to introduce mountain whitefish in Washington. Perhaps it was done accidentally as part of some other introduction in Lake Cushman.

Of the factors listed above, scour of eggs would seem the most likely mechanism that mountain whitefish could be eliminated from the anadromous zone of the Skokomish River. Also, it seems feasible that mountain whitefish are not native to the Skokomish River because they are not native to other areas of the east and north parts of the Olympic Peninsula.

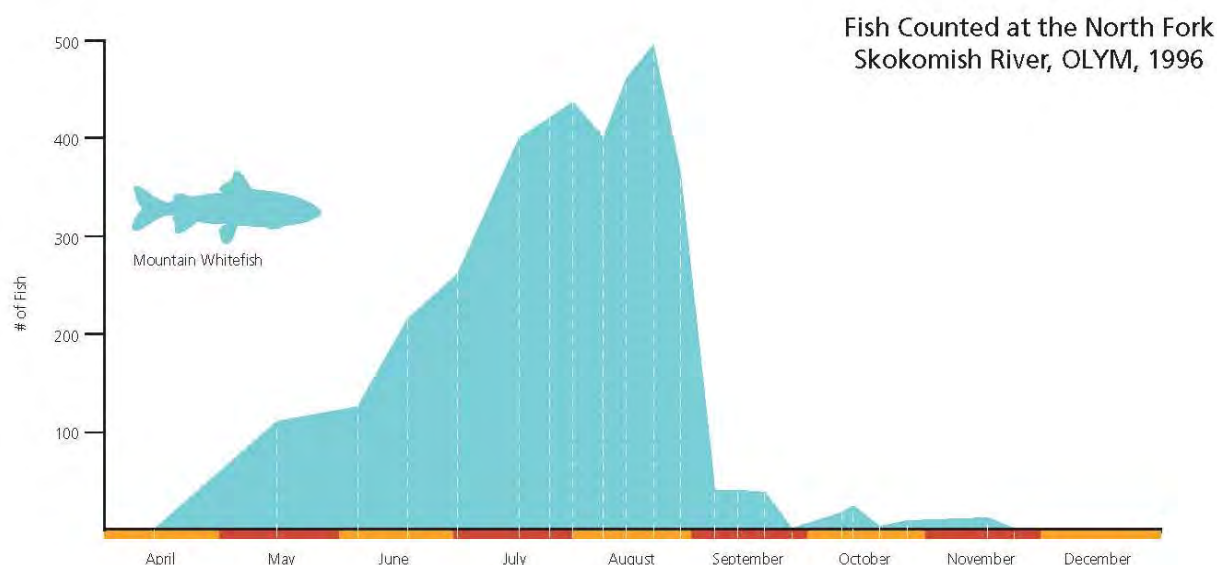

Figure 75. Number of mountain whitefish observed during snorkel surveys of the North Fork Skokomish River above Lake Cushman, 1996. Data and figure are from Sam Brenkman, National Park Service, unpublished data.

Shiner perch (Cymatogaster aggregate)

The shiner perch is a common species found in estuaries and bays of Puget Sound. It occurs primarily in nearshore shallow marine, bay, and estuarine habitats, both intertidally and subtidally (Emmett et al 1991). It also occurs in various coastal streams throughout Puget Sound (Wydoski and Whitney 2003). In our surveys, it was the most abundant species observed overall. Most fish were observed at the Nalley Island estuary, although two individuals were also observed during summer snorkel surveys at site 2-40, just upstream from the estuary and within the stream estuary ecotone. A total of 40,707 shiner perch (69% of total catch at the estuary) were captured by seine (Figure 76). From May through September 2009, it was the most dominant species at the estuary. Peak abundance occurred between late June and early July in 2009. The breach was the most productive location, where about 76% of the total was captured (Figure 77).

Shiner perch are live bearers. The young average 34 to 44 mm in total length at birth (Wilson and Millemann 1969) and adults can reach 200 mm in length (Wydoski and Whitney 2003). Among the subset of shiner perch we collected data from, fork lengths ranged from 27 to 134 mm (Figure 78), and mean fork lengths varied between 52 and 95 mm (Figure 79). Shiner perch less than 50 mm were observed only in June and July of both 2008 and 2009. Moreover, 75% of shiner perch captured during the occurrence of peak abundance in 2009 were in this size range. These figures suggest that June and July constitute the birthing season for shiner perch in the Nalley Island estuary.

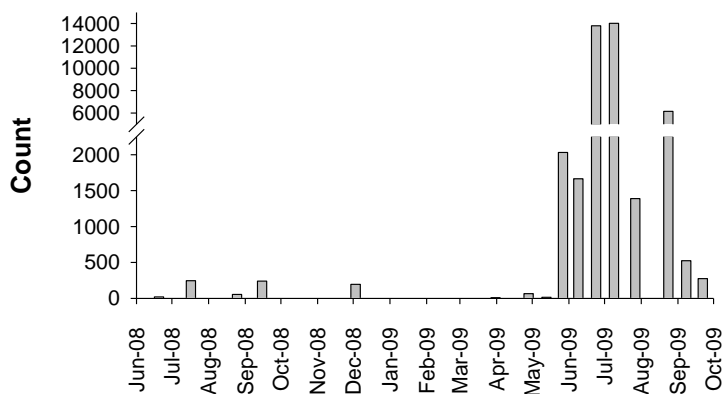

Figure 76. Timing of shiner perch captured in the Nalley Island portion of the Skokomish River estuary between June 2008 and September 2009.

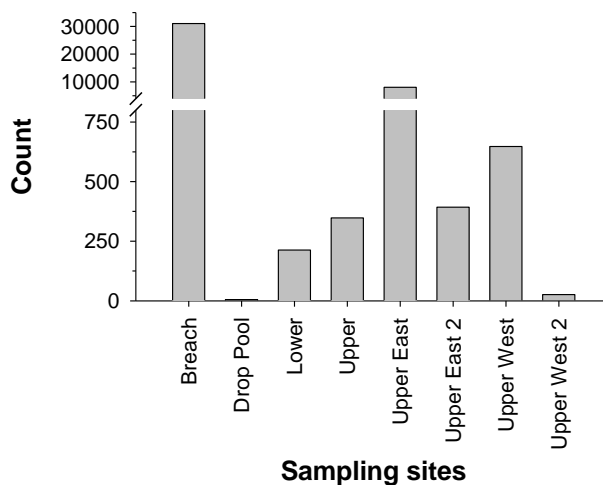

Figure 77. Shiner perch catches at different sampling sites on the Nalley Island portion of the Skokomish River estuary between June 2008 and September 2009.

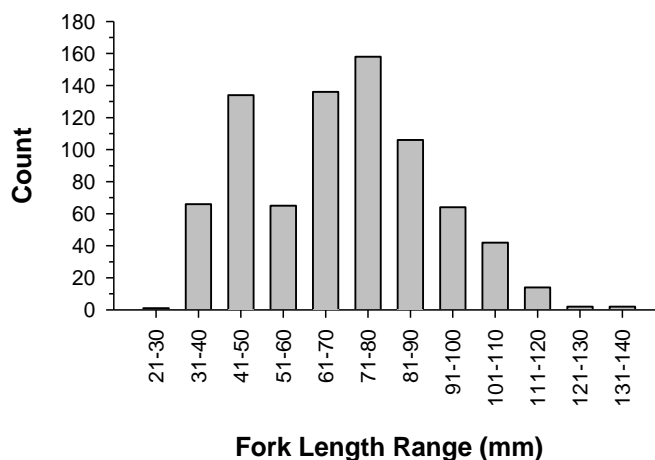

Figure 78. Length frequency distribution of shiner perch captured in the Nalley Island portion of the Skokomish River estuary between June 2008 and September 2009.

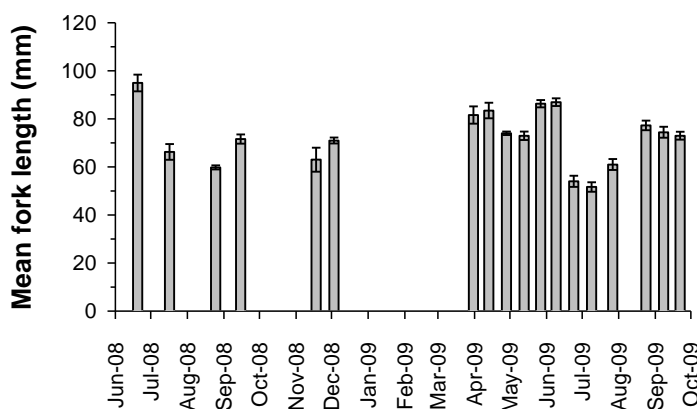

Figure 79. Mean fork length and SE of shiner perch captured in the Nalley Island portion of the Skokomish River estuary between June 2008 and September 2009.

Surf smelt (Hypomesus pretiosus)

The surf smelt is one of the most common forage fish species in the Puget Sound Basin. Larvae, juveniles, and adults can be found over a variety of substrates (Emmett et al. 1991), and adults use mixed sand and gravel beaches in many of the intertidal and shallow subtidal areas as spawning habitat (Penttila 2007). During our surveys, surf smelt were observed in the Nalley Island estuary and just upstream of the estuary. It was the second most abundant species observed at the Nalley Island estuary. A total of 9,552 surf smelt were captured by seine (Figure 80), mostly between October 2008 and March 2009, during which the species is also the most dominant species among all catches. Peak abundance occurred on January 2, 2009 when 6,854 (72%) surf smelt were caught. Population estimate based on mark-capture results indicated that over 200,000 surf smelt were present on that day. The Upper West 2 was the most productive site, where 61% of total was captured (Figure 81). At site 2-40, we observed 287 surf smelt in July 2008 during summer snorkel surveys. Over the sampling period, fork lengths varied

between 40 and 169 mm (Figure 82), and mean fork lengths varied between 109 and 120 mm during the months from October 2008 through March 2009 (Figure 83).

In Puget Sound, surf smelt spawn throughout the year with heaviest spawning between June and September, and young-of-the-year surf smelt are virtually ubiquitous along shorelines (Penttila 2007). However, during our surveys, few fish (<20) were observed between June and September at the estuary, and over 94% of all surf smelt captured were adults (see size range in Emmett et al. 1991). It is unclear whether the Nalley Island estuary is used as spawning ground.

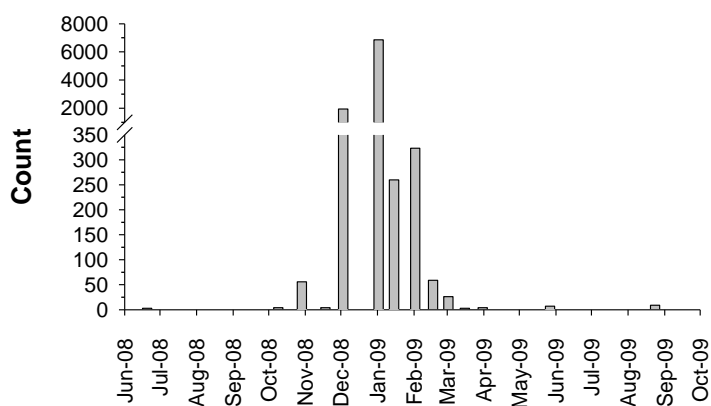

Figure 80. Timing of surf smelt captured in the Nalley Island portion of the Skokomish River estuary between June 2008 and September 2009.

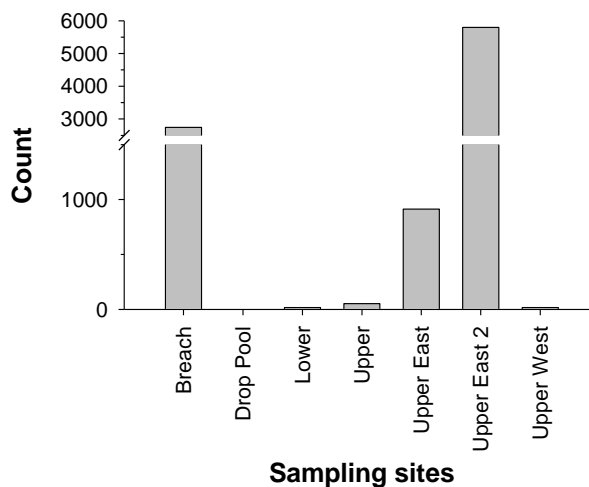

Figure 81. Surf smelt catches at different sampling sites on the Nalley Island portion of the Skokomish River estuary between June 2008 and September 2009.

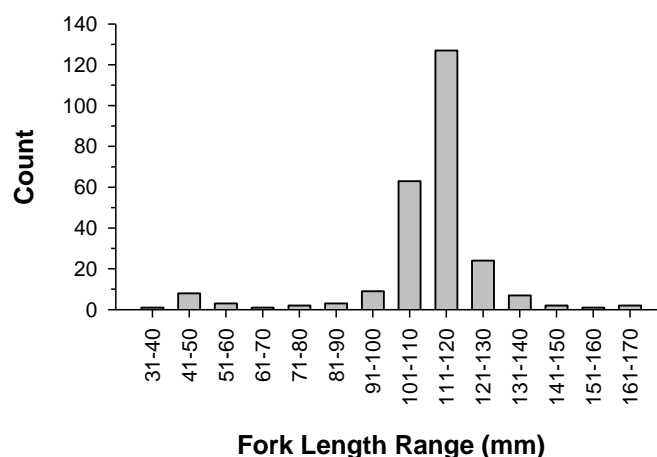

Figure 82. Length frequency distribution of surf smelt captured in the Nalley Island portion of the Skokomish River estuary between June 2008 and September 2009.

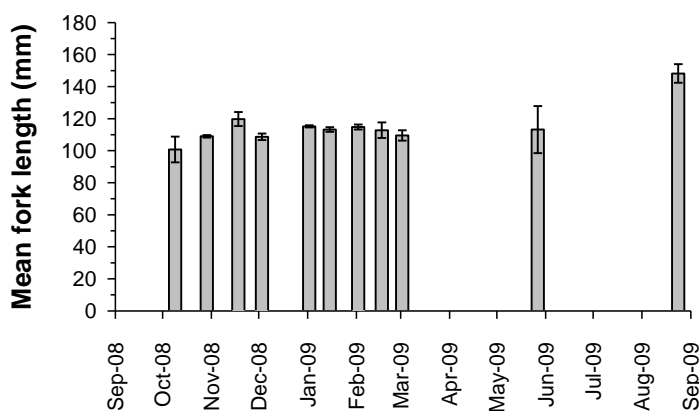

Figure 83. Mean fork length and SE of surf smelt captured in the Nalley Island portion of the Skokomish River estuary between June 2008 and September 2009.

Pacific staghorn sculpin Leptocottus armatus

The Pacific staghorn sculpin is a demersal species widely distributed in Pacific coast estuaries. Adults are usually found in the lower parts of estuaries, while juveniles are found in shallow water, riverine, estuarine, and marine habitats (Wydoski and Whitney 2003, Emmett et al. 1991). During our estuary surveys, it was the most frequently encountered species, present on all but one sampling date. Most staghorn sculpin (2,872) were observed in the estuary between June 2008 and September 2009 (Figure 84), while one fish was also captured in the screw trap on the mainstem in May 2009. Catches were low between August 2008 and March 2009, and substantially higher between April and July 2009. Peak abundance occurred in May and June 2009. The staghorn sculpin were captured at all eight seining sites, and about 40% were captured at the breach (Figure 85). Total lengths varied over a wide range, from 12 to 212 mm

(Figure 86). Mean total lengths increased gradually in 2009, from 24 mm in March to 134 mm in September (Figure 87). The lone staghorn sculpin captured in the screw trap measured 130 mm.

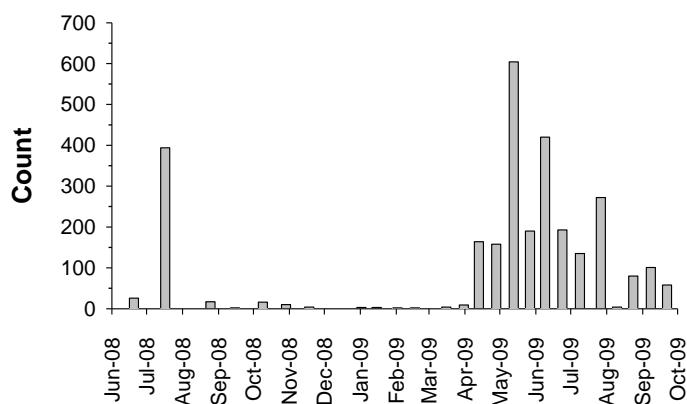

Figure 84. Timing of Pacific staghorn sculpin captured in the Nalley Island portion of the Skokomish River estuary between June 2008 and September 2009.

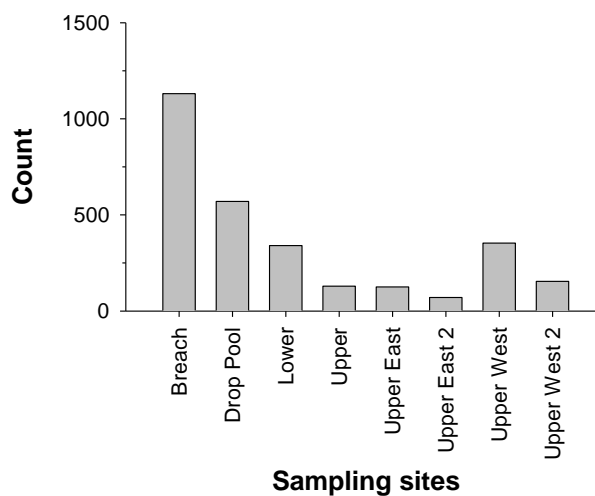

Figure 85. Pacific staghorn sculpin catches at different sampling sites on the Nalley Island portion of the Skokomish River estuary between June 2008 and September 2009.

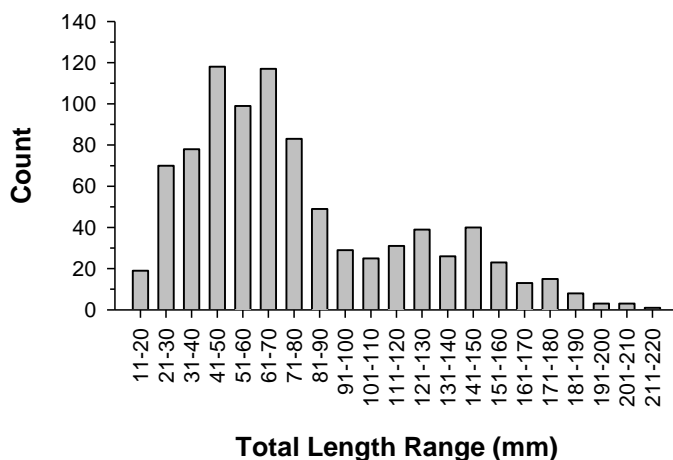

Figure 86. Length frequency distribution of Pacific staghorn sculpin captured in the Nalley Island portion of the Skokomish River estuary between June 2008 and September 2009.

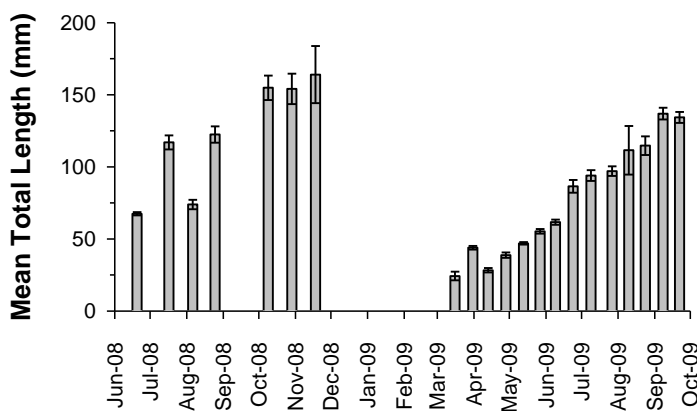

Figure 87. Mean total length and SE of Pacific staghorn sculpin captured in the Nalley Island portion of the Skokomish River estuary between June 2008 and September 2009.

Starry flounder (Platichthys stellatus)

The starry flounder is the most abundant flatfishes in many Pacific coast estuaries north of San Francisco, California (Emmett et al. 1991). The species can tolerate a wide range of salinities, and is found in a variety of habitat types (Wydoski and Whitney 2003). During our surveys, we observed starry flounder in the Nalley Island estuary, the mainstem Skokomish River, and one downstream pond (Table 35). At the estuary, a total of 270 starry flounder were captured between June 2008 and September 2009 (Figure 88). The fish were present on most sampling dates, and were captured at all eight sampling sites (Figure 89). Overall, total lengths ranged from 19 to 226 mm, and the dominant size range appeared to be between 61 and 80 mm (Figure 90). Mean total length gradually increased from 48 in June 2008 to 130 mm in October

2008, and then decreased to 48 mm in June 2009 (Figure 91). The catch was dominated by juveniles and small adults (see size range in Emmett et al. 1991).

On the mainstem Skokomish River, 77 starry flounder were observed at two sites, 2-23 and 2-40, both just upstream of the Nalley Island estuary. Two starry flounder were also captured in the screw trap during outmigration trapping in 2009: one (FL=56 mm) in late June, and one (FL=60 mm) in mid-July. The location of the screw trap represented the upriver extent of the starry flounder observed in our surveys.

During pond surveys, two starry flounder were observed at site #05 in the nearshore transect in September 2008, while three more were observed at the same site in the offshore transect in April 2009.

Table 35. Abundance of starry flounder observed during surveys at Skokomish River in 2008 and 2009.

Location type	Sampling type	Starry flounder total
Estuary	Beach seine	270
Pond	Snorkel	5
River	Snorkel	77
River	Screw trap	2
		354

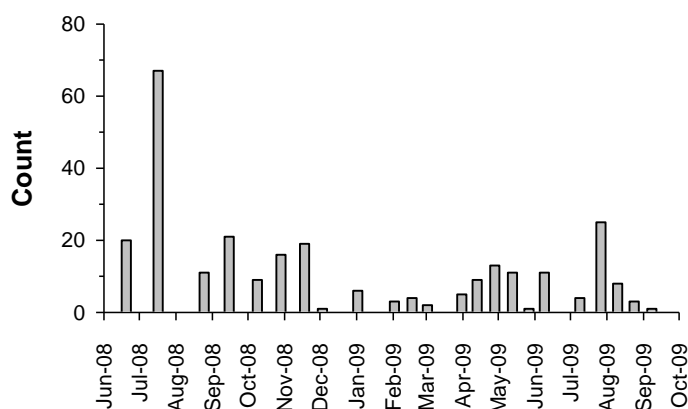

Figure 88. Timing of starry flounder captured in the Nalley Island portion of the Skokomish River estuary between June 2008 and September 2009.

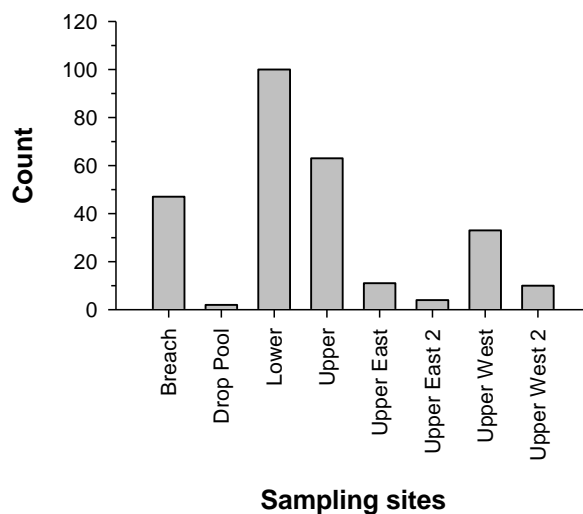

Figure 89. Starry flounder catches at different sampling sites on the Nalley Island portion of the Skokomish River estuary between June 2008 and September 2009.

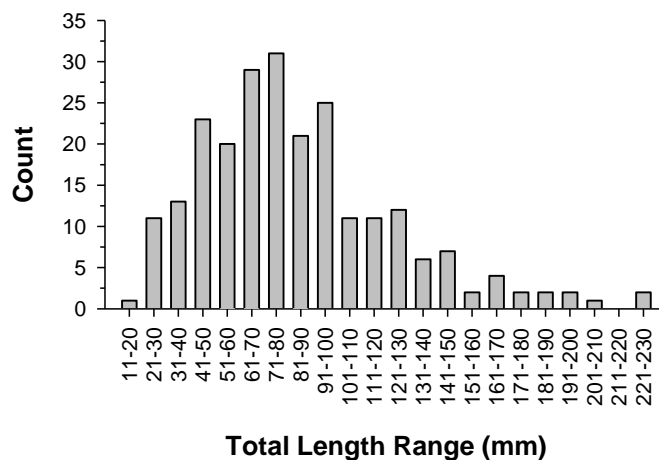

Figure 90. Length frequency distribution of starry flounder captured in the Nalley Island portion of the Skokomish River estuary between June 2008 and September 2009.

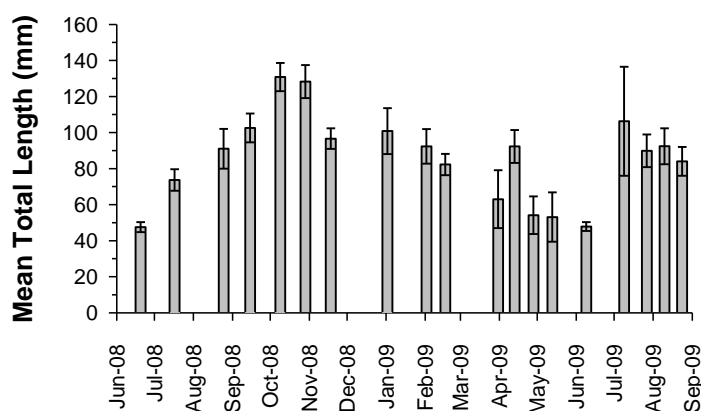

Figure 91. Mean total length and SE of starry flounder captured in the Nalley Island portion of the Skokomish River estuary between June 2008 and September 2009.

Hatcheries

In addition to the habitat limiting factors described above, it is important to acknowledge an anthropomorphically controlled biological factor which impacts native salmon in the Skokomish watershed, hatcheries. There are three hatcheries in the watershed, although only two produce anadromous salmon, George Adams (on Purdy Creek) and McKernan (on Weaver Creek). These facilities currently release hatchery Chinook, coho, and chum salmon into the Skokomish Basin as on-station fry and smolt releases. However, they historically out-planted fry into the Skokomish Basin in addition to the on-station releases. Significant out of basin stocks have been reared and released into the Skokomish watershed. The George Adams facility began production in 1961 and has used three out of basin Chinook stocks and eight out of basin coho stocks. In recent years, it releases approximately 3.8 million Fall Chinook each May, and 300,000 coho each April. The McKernan hatchery began producing chum fry in 1979 and currently releases 8.5 million chum fry each April and 35,000 steelhead. These large releases of juvenile salmon enter the system at the same time as naturally produced individuals and are a significant source of competition, especially the Chinook, coho, and steelhead as they will reside in the stream for at least several months and potentially a full year or more (reviewed by Einum and Fleming 2001; Weber and Fausch 2003; Jonsson and Jonsson 2006; Kostow 2009). In addition, large numbers of hatchery juveniles may increase predation on wild fish by artificially elevating predator populations (Steward and Bjornn 1990; Collis et al. 1995; Nickelson 2003). Large releases of hatchery fish from an overcrowded environment could potentially increase the rate of disease in wild populations (Hedrick 1998; Scramm and Piper 1995). Finally, hatchery fish that return as adults may not return to the hatchery and successfully spawn with wild fish, potentially reducing the fitness of wild offspring (reviewed by Hard et al. 1992; Naish et al. 2007). Hatchery fall Chinook, in particular, stray in large numbers to the lower South Fork Skokomish and Vance Creek (SASSI 2006).

Limiting Factors and Restoration Recommendations

As discussed above, salmon habitat issues in the Skokomish Basin can generally be categorized into four different types: habitat loss, and the reduced connectivity, stability, and quality of remaining habitat. The main factor resulting in habitat loss is the migratory barrier created by the Cushman hydro project. Additional habitat loss, and reduced habitat connectivity, stability, and quality of the remaining habitat are impacted by several factors. This includes the combination of the physical nature of the Skokomish Basin, increased sediment inputs resulting from land clearing and logjam removal, reduced hydraulic capabilities of the river resulting from water diversion, and river and floodplain constrictions (i.e., levees and bridges). These factors have resulted in too much sediment entering the river channel and reduced the rivers ability to transport that sediment, which has resulted in channel aggradation, altered channel morphology and degraded habitat conditions for both humans and fish in the Skokomish Basin.

The relative importance of these different habitat issues can be inferred based on the biological communities in the Skokomish Basin. Biological community structure has long been used to assess the health of ecological systems (Cairns and Pratt 1993). Periphyton and macroinvertebrate communities structure specifically were used to assess the health of the Skokomish Basin. However, there is additional information to be gleaned from the fish community structure as well. This section consolidates the information from the periphyton and macroinvertebrate assessment with an assessment of the fish communities in the Skokomish Basin to further assess the system and potential restoration measures.

Based on primary and secondary producers, the ecosystem health of the Skokomish Basin is relatively good. However, some metrics from these assessments could indicate habitat issues that would impact the fish community in the Skokomish Basin more than they would primary and secondary producers. Long-lived macroinvertebrate taxa were depauperate in a significant number of areas, especially in the South Fork Skokomish and lower mainstem. This may be due to lack of interstitial spaces caused by high embeddedness, lack of habitat complexity, bed scour, or lack of wood boles used as refugia by these taxa. Embeddedness was quite low at the sites we surveyed, suggesting that this factor likely was not responsible for the poor condition of long-lived taxa.

The percentage of the macroinvertebrate community composed of shredders was also relatively low. Shredders feed on allochthonous organic inputs derived from the riparian forest. Their low abundance suggests that riparian cover is lacking or that habitat complexity and or logjams that would retain this material is lacking, which is supported by our habitat data collection. The loss of the vegetated islands and widening of the active channel described by the Skokomish Tribe and WDFW (2010) would result in reduced availability of allochthonous inputs. In addition, this would result in greater solar radiation reaching the channel which would generally benefit primary and secondary production (reviewed by Chamberlain et al. 1991). This could in part explain why the periphyton and macroinvertebrate metrics examined generally suggest the system is relatively healthy despite aggradation which would suggest otherwise.

The status and trends in the salmonid community offer some additional insight into the health of the system. Spring Chinook salmon are extinct in the Skokomish Basin due to the

combination of numerous habitat factors (i.e., dams, altered hydrology, etc.). Fall Chinook salmon escapement has been stable but low, a trend that may be partially due to hatchery fish spawning in the system. The production resulting from these spawners appears to be relatively low based on our assessment. This suggests that egg to fry survival may be low. This would result from eggs being smothered by fine sediment or scouring during winter storms (i.e., unstable channel). Scour is known to be a problem in rivers with excess sediment in the channel (Tripp and Poulin 1986, Devries 2000). Scour would be exacerbated by low flows during the fall Chinook spawning season that would result in fish spawning closer to the thalweg; increasing their susceptibility to scour.

Two of the three chum salmon stocks in the system are listed as healthy, while the other is extinct. Summer chum salmon are listed as extinct, while lower river fall and upper river late chum salmon are listed as healthy. The primary differences among these three stocks are adult run and spawn timing, emergence timing, and timing of estuarine residence. Summer chum enter the river during the late summer and early fall, compared to late fall and early winter for the fall chum salmon. This timing is similar to adult Chinook salmon, which could result in incidental harvest targeted at Chinook. In addition, they would be impacted by low flows and dewatered channels (i.e., South Fork Skokomish and Vance) during spawning in a manner similar to fall Chinook. This could isolate them from important spawning habitat and/or require them to spawn closer to the thalweg, thereby increasing their susceptibility to redd scour. Fall chum salmon would avoid this potential limiting factor, especially upper late fall chum, which has the highest spawning concentrations in the North Fork Skokomish. The North Fork Skokomish would be expected to have more stable spawning habitat as a result of reduced high flows which are metered by Cushman dam.

Since chum salmon rarely rear for extended periods in freshwater habitats, emergence timing is roughly synonymous with estuary entry. Summer chum would emerge earlier than fall chum and would therefore enter the estuary much earlier. Thus, differences in estuarine conditions could result in the observed differences in stock status. Since both stocks would be exposed to the same physical estuarine habitat conditions, some other factor such as food availability would have to be the cause of the differences observed in stock status. Since summer chum salmon historically thrived in this environment, one would expect that food availability was not an issue historically. It's unclear if the habitat alterations in the estuary would result in seasonal changes in food availability. Based on this, it appears that isolation from spawning habitat and channel stability resulting in increased scour of redds is the likely factor causing the differences in stock status of chum salmon in this system.

Coho salmon are listed as healthy in the Skokomish Basin. It's unclear if this is partially the result of hatchery strays as has been noted for Chinook salmon. Coho salmon spawn relatively late in the system which would help reduce the potential for their redds to scour. However, they rear for at least a year in the freshwater environment and thus would require high quality rearing habitat. We observed apparent significant reductions in the number of juvenile coho salmon in the system between the summer of 2008 and winter of 2009. This suggests that winter rearing habitat may limit coho salmon production in the system. This is surprising given the extensive wetlands in the lower river. We were surprised by the apparent low densities of juvenile coho salmon rearing in these off-channel ponds relative to densities observed in other systems. This may be due to the level and frequency of overbank flows in the system and the level to which they impact pond habitats. Although coho smolts use the estuary less than either

Chinook or chum salmon, coho fry may use the stream-estuary ecotone extensively (Miller and Sadro 2003). We observed significant numbers of coho salmon in the stream-estuary ecotone and the estuary of the Skokomish River. Estuary conditions do not appear to be limiting this species based on their overall status.

Skokomish River steelhead have been listed as depressed and are part of the greater Puget Sound steelhead that were listed as threatened under ESA. Steelhead generally spawn later in the spring and therefore would be less susceptible to scour than Chinook salmon or summer chum. However, their extended freshwater rearing requirements would make them very susceptible to reduced rearing habitat quality including low summer flows, reduced channel complexity, and disconnection from the floodplain and riparian zone. Steelhead could also be susceptible to scour while rearing. Juvenile steelhead hide in the substrate during the day in the winter when stream temperatures are cold and emerge at night. This behavior, if displayed during flooding, could lead to scouring impacts to juveniles hiding in interstitial spaces in the substrate. We observed relatively high reductions in successive age classes of trout during our surveys; however, these reductions were not as severe as those observed in juvenile coho salmon. Steelhead smolts are generally not as dependent on the estuary as Chinook and chum salmon. Steelhead smolts in the Skokomish passed through the lower river and through lower Hood Canal relatively quickly, suggesting they are not very dependent upon the estuary in this system. In addition, steelhead survival through the estuary was high, suggesting that estuarine conditions are not limiting this species.

Bull trout are listed as threatened under ESA throughout its range in Washington State, and their populations are depressed in the Skokomish Basin. Bull trout spawn in the fall and thus would be susceptible to redd scour. They also are the salmonid most dependent upon freshwater rearing habitat and thus would be susceptible to degraded habitat conditions. Bull trout, as an apex predator, would also be susceptible to factors impacting their food source, namely other fish in the Skokomish Basin. It's unclear how dependent bull trout are on estuarine habitat in the Skokomish Basin. No bull trout have been determined to display an anadromous life history pattern in the Skokomish River. However, the prevalence of this life history pattern in other bull trout populations on the Olympic Peninsula and Puget Sound suggest that bull trout in the Skokomish River likely display this life history pattern and we have simply failed to detect that strategy with our limited sampling.

Based on this evaluation it appears that channel stability, and habitat connectivity and quality are the main factors limiting salmon production in this system. The two stocks extirpated from the system, summer chum and spring Chinook were most susceptible to habitat loss (i.e., dams), reduced habitat connectivity, channel stability, and reduced habitat quality. In terms of stocks still present in the watershed, winter steelhead and fall Chinook are classified as depressed in SASSI, and along with bull trout are listed as threatened under ESA. Of these stocks, steelhead and bull trout would be most impacted by habitat loss associated with Cushman dam. Bull trout and Chinook salmon would be susceptible to reduced connectivity during the early fall and scouring of their redds. All three species rely on in-stream habitats, especially steelhead and bull trout and would therefore rely on habitat connectivity, especially during the winter. Fall Chinook would be the only species that was heavily reliant on the estuary.

Coho and fall chum are the only two stocks in the watershed listed as healthy. The main portion of the stock contributing to coho's status are the North Fork Skokomish populations,

which spawn in an area with relatively high channel stability as a result of flow management at Cushman dam. Fall chum basically forgo rearing in fresh water and spend extended periods of time in the estuary on their way to sea. Based on the status of various stocks, certain conclusions regarding habitat quality in the system can be drawn. First, species that rely heavily on both in-stream or estuary habitats (i.e., chum, Chinook), with the exception of fall chum, are depressed and/or extinct, indicating severe degradation of both habitats. Second, the spawning location and timing of the only fresh water reliant species listed as healthy, coho, is largely in the North Fork Skokomish. This indicates that this portion of the watershed probably has the most stable habitat, or conversely, the South Fork Skokomish is the most degraded of the two major forks of the Skokomish.

Finally, the healthiest stock in the Skokomish Basin, fall chum, does not use in-stream habitat extensively for rearing. Although the other estuary dependent species, fall Chinook, is classified as depressed, it also relies on in-stream habitat and spawns during a period that makes redd scour a significant threat. Therefore, it appears as though the estuary environment of the Skokomish is not as degraded, in terms of limiting salmon production, as the watershed's freshwater habitat

The healthiest stocks in the Skokomish Basin, coho and late fall chum, generally spawn after a significant risk of scour from fall floods has past. The depressed and extinct stocks in the Skokomish Basin; summer chum, spring and fall Chinook; all place their eggs in the gravel before the potentially catastrophic fall floods scour their redds. The scarcity of long-lived macroinvertebrate taxa also suggests that bed scouring is an issue. In addition, early fall migrating salmon, are exposed to high water temperatures, low dissolved oxygen, and potentially dewatered sections of river. Based on this phenomenon it can be inferred that aggradation in the lower river, which causes both an unstable channel and high winter flows is a major factor limiting salmonid production in the Skokomish river.

Based on our literature review, the biggest data gap related to characterizing salmonid populations remaining to be addressed in the Skokomish River and the factors that influence them is the lack of information on incubation and juvenile salmonids. Data is basically limited to information from a year of sampling outmigration by both a panel trap and netting in the estuary by the Skokomish tribe and two years of smolt trapping by NOAA, although that was focused only on juvenile steelhead. In addition, the extent to which hatchery origin fish are spawning in the wild is incompletely known and could be significant. The remainder of this report will focus on closing the data gap concerning juvenile production and outmigration timing in the Skokomish. Wild and hatchery fish interactions are beyond the scope of this study.

Information compiled in this report point to four major issues related to habitat productivity in the Skokomish Basin including habitat availability, channel stability, habitat quality/complexity, and connectivity. Habitat availability is significantly reduced relative to historic levels as a result of dam construction, loss of side channel habitat, and channel straightening. Channel stability (i.e., bed scour) was listed as a significant threat to several organisms that have low population levels in the system, including long-lived macroinvertebrate taxa, summer chum, fall Chinook, steelhead, and bull trout. Habitat quality/complexity was listed as a likely factor influencing every species evaluated in this report except Spring Chinook and summer chum. However, this was due simply to the weight given to other factors (i.e., dams, scour) impacting these two species. Habitat quality appears to be degraded in both

freshwater and estuarine environments; however, it appears to be worse in freshwater environments. Finally, habitat connectivity appears to increase the impacts of the habitat quality and scour, and impacts overall habitat availability.

Habitat and stock restoration recommendations for the Skokomish Basin need to consider the effects of future climate change. Relatively small changes in winter temperatures can shrink the transient snow zone appreciably; altering runoff patterns and the severity of peak flows (Cuo et al. 2008). Since the transient snow zone in the Skokomish Basin is relatively large, one would expect a relatively large change in precipitation from snow to rain to occur in the future (Knowles et al. 2006), resulting in a concurrent shift in runoff from spring and summer to mid-winter and associated increases in peak flow magnitude. This hydrologic change will subsequently influence sediment transport and channel stability which will influence what restoration activities are conducted and how they are designed. For example, restoration of spring Chinook in the South Fork as proposed by the Skokomish Tribe and WDFW (2010) may not be possible given the hydrologic changes which may not be appropriate for spring migrating salmon.

We recognize that several other authors and groups have made habitat restoration recommendations for the Skokomish Basin (i.e., Correa 2003, Skokomish Indian Tribe and WDFW 2010, HCCC 2010). The recommendations made in this report will be combined with those recommendations by the USACE and its partners to develop a final proposed list of habitat restoration projects. We also recognize that several restoration projects have already been completed in the Skokomish Basin. We point these out below as we describe and prioritize our recommendations.

Based on our assessment, we have concluded that factors influencing channel aggradation have the greatest impact on the fisheries resources of the Skokomish Basin. Channel aggradation has resulted in habitat loss, reduced channel stability and complexity have been identified as impacting biological communities in the system. Although habitat loss as a result of Cushman dam is significant, it influences only spring Chinook and steelhead. Flow alterations resulting from the Cushman Project have had a greater overall impact on the fisheries resource compared to loss of habitat as a result of the dam. In addition, the newly signed Cushman agreement provides for upstream and downstream passage of adult and juvenile salmon using trap-and-haul techniques. Thus, the highest priorities for restoration activities is given to projects that would reduce sediment input to stream channels, stabilize sediment already in the active channel, and providing sufficient hydraulic energy to route this sediment effectively.

This does not mean that other restoration projects are not valuable; they just weren't prioritized as highly as the projects described above. For example, the development of floodplain channel network in the vicinity of Hunter and/or Weaver Creeks could provide valuable fish habitat, provide for escape routes for fish pushed into the floodplain during overbank flow events, and potentially lower the water table during the summer. This channel network would require substantial riparian planting to ensure that water temperature issues didn't arise due to the smaller channels and potentially increased exposure to solar radiation. Although there is value in these types of projects, they simply don't address impaired physical processes in the watershed and thus were not prioritized as highly as the projects described above.

Table 36 lists our prioritized restoration projects for the Skokomish Basin. We rank the watershed processes as follows: 1) improved hydraulic energy for sediment transport, 2)

reducing sediment inputs, 3) stabilizing active channel sediment, and 4) increasing habitat complexity. However, prioritization of the individual projects did not follow this process order due to the assumed benefits of those projects relative to projects addressing other processes. The individual projects are discussed below based on process ranking.

Improving the river's hydraulic energy to transport sediment can be accomplished by either increasing the water available to transport sediment, by eliminating channel and floodplain constrictions that result in backwatering during flooding, or by hastening the conversion of the braided channel morphology back to an island-braided morphology with lower width to depth ratio. Water availability has historically been controlled by the Cushman project. However, the recent settlement has provided for minimum summer flows and „normative“ flows during winter. Thus, improvements have been made to the amount of flow available to transport sediments. This leaves removal of hydraulic constraints in the lower Skokomish Basin and reduced width to depth ratios as the only remaining factors that need to be addressed with regard to increasing the rivers hydraulic energy for sediment transport.

Several levees and dikes severely constrain the river and its floodplain. The greatest constrictions occur around Nalley Island, HWY 101, downstream of the Church Dike (constrained against the valley wall), and downstream of the old North Fork Skokomish Confluence (Figure 92). A substantial portion of the constrictions at Nalley Island have been removed. The west side levees were removed in 2007, while all levees except those at the upstream end of Nalley Island were removed in 2010. This remaining levee still results in a significant constriction to the eastern channel at the upstream end of Nalley Island. Ideally, this constriction would be eliminated. This would require the mainland levee to be removed or setback as the remaining section of the Nalley Island levee protects sites of historical significance on the island. This would be our highest priority levee removal/setback project, since a channel constriction at this location will set the gradient and subsequent sediment transport regime for the river upstream.

The second (# 2 on Figure 92) priority for removing channel and floodplain constrictions would be the section at the old North Fork Skokomish confluence. Although we recognize that other channel constrictions lower in the system will set the gradient and associated sediment transport capabilities upstream, this constriction is by far the worst. It also occurs at a very poor location geographically in the river, the confluence of three main drainages (i.e., South Fork Skokomish, Vance Creek, old North Fork Skokomish). The area upstream of this location also shows the worst level of channel instability.

The third priority would be the area just downstream of the Church levee (# 3 on Figure 92). The levee constrains the river against the valley wall at this location and there is evidence of channel instability above this location. Finally, the floodplain fill associated with HWY 101 (#4 on Figure 92) would be the final floodplain constriction to be addressed. There is evidence that this fill and the constrictions resulting from the bridges result in backwatering; however, it does not appear to be as critical as the constrictions discussed previously. In addition, there is limited evidence of channel instability upstream of this location.

Although the primary purpose of eliminating these hydraulic constrictions is to improve sediment transport processes, there will be additional benefits to fisheries resources in the system. These projects will improve habitat connectivity as well. Removal of the Nalley Island levees will dramatically increase the effective estuary size of the Skokomish and Hood Canal

Basins. Although fish have been able to access Nalley Island recently as a result of a levee breach, they were required to navigate to the seaward side of the island and then migrate upstream through the breach. Leaving the island also required them to migrate through this breach. We observe coho fry during our summer sampling at Nalley Island. These fish would be expected to migrate upstream during the winter and rear in the main river channel or off-channel ponds (Miller and Sadro 2003). However, this migration route would have been made difficult as a result of these levees. Similar effects would be expected for estuarine dependent Chinook and chum salmon. Removal or setback of the remaining levees will also increase connectivity with lateral habitats and/or promote their development.

Table 36. Prioritized habitat restoration recommendations from this project describing the project type, process addressed, location, and expected effect.

Priority	Project Type	Process Addressed	Location	Expected Effect
1	Hydrologic Restoration	Hydraulic energy	Cushman Dam	Increased sediment transport capabilities, reduced aggradation, and increased channel stability
2	Remove channel, floodplain constriction	Hydraulic energy	1 on Figure 92	Increased sediment transport capabilities, reduced aggradation, increased channel stability, increased habitat connectivity
3	Remove channel, floodplain constriction	Hydraulic energy	2 on Figure 92	Increased sediment transport capabilities, reduced aggradation, increased channel stability, increased habitat connectivity
4	Stabilize Active Channel Sediment/Increase Habitat Complexity	Sediment Input	Vance Creek	Reduced sediment inputs, improved sediment transport and storage in the channel, reduced aggradation, increased channel stability, increased riparian function, increased habitat complexity
5	Remove channel, floodplain constriction	Hydraulic energy	3 on Figure 92	Increased sediment transport capabilities, reduced aggradation, increased channel stability, increased habitat connectivity
6	Stabilize Active Channel Sediment/Increase Habitat Complexity	Sediment Input	South Fork Skokomish and Vance Creek	Reduced sediment inputs, improved sediment transport and storage in the channel, reduced aggradation, increased channel stability, increased riparian function, increased habitat complexity
7	Stabilize Active Channel Sediment/Increase Habitat Complexity	Sediment Input	Old North Fork Skokomish Confluence	Reduce sediment inputs, improved sediment transport and storage in the channel, reduced aggradation, increased channel stability, increased riparian function, increased habitat complexity
8	Stabilize Active Channel Sediment/Increase Habitat Complexity	Sediment Input	South Fork Skokomish	Reduce sediment inputs, improved sediment transport and storage in the channel, reduced aggradation, increased channel stability, increased riparian function, increased habitat complexity
9	Remove channel, floodplain constriction	Hydraulic energy	4 on Figure 92	Increased sediment transport capabilities, reduced aggradation, increased channel stability, increased habitat connectivity
10	Decommission high risk roads	Sediment Input	South Fork Skokomish and Vance Cr.	Reduced sediment inputs to the river channel, reduced aggradation, increased channel stability and complexity
11	Stabilize eroding slopes	Sediment Input	South Fork Skokomish and Vance Cr.	Reduced sediment inputs to the river channel, reduced aggradation, increased channel stability and complexity

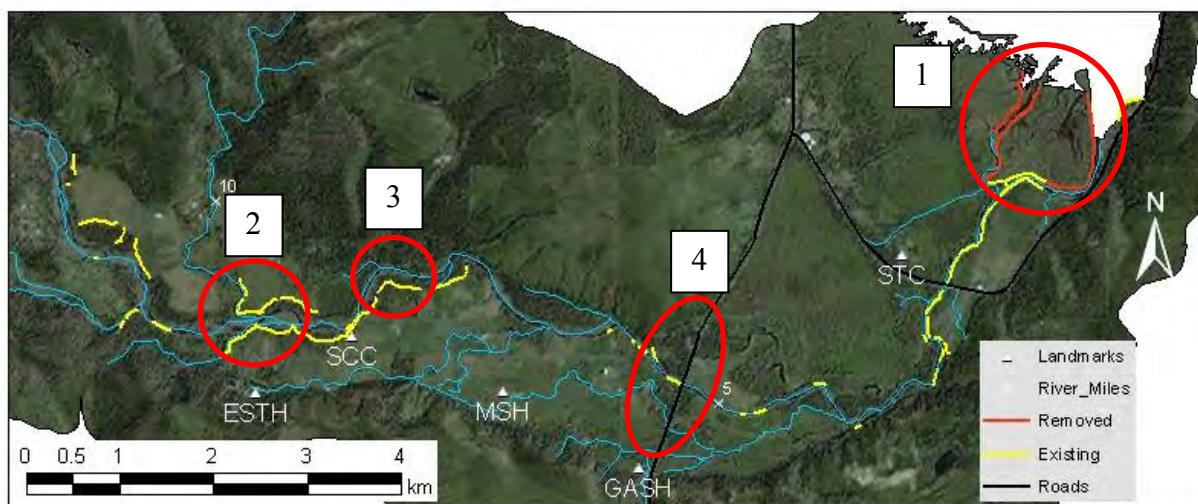

Figure 92. Locations (red circles) where channel and floodplain constrictions likely result in backwatering and reduced hydraulic energy for sediment transport. The red lines reflect levees that have been removed, yellow shows existing levees, and black shows highways with associated fill across the floodplain. The numbers represent our prioritization for restoration work. Landmarks, marked by triangles include, the Skokomish Tribal Center (STC), George Adams Salmon Hatchery (GASH), McKernan Salmon Hatchery (MSH), Skokomish Community Church (SCC), Eels Springs Trout Hatchery (ESTH), High Bridge (HSB), Browns Creek Campground (BCC), Lower Cushman Dam (LCD), and Upper Cushman Dam (UCM).

Reducing sediment inputs to the channel was the second priority process to restore. The focus of this effort would be to stabilize sediment inputs arising from mass wasting in the upper South Fork Skokomish and Vance Creek. The individual projects were ranked lower here, due to the fact that significant work has already been accomplished in the upper Skokomish Basin (Anderson et al. 2007). However, it's unclear exactly how much work remains to be accomplished relative to what has been done. Further analysis of this information will be required during the alternatives selection and evaluation portion of the Skokomish GI.

In our opinion, the final two project types, stabilization of active channel sediment and increase habitat complexity could be addressed using the same tool. We propose the use of Engineered Logjams (ELJs) to stabilize sediments in the active channel with the ultimate goal of developing mid-channel vegetated islands separated and intersected by side channels. We propose three locations for this activity including Vance Creek below the canyon, the old North Fork Skokomish confluence, and the South Fork Skokomish below the canyon (Figure 93). Additional sites would be beneficial and potentially better than the proposed projects; however, their proximity to houses and infrastructure would require either property acquisition and/or owner cooperation. For this reason, we have not included those locations in the proposed project list. In addition, the proposed sites often go dry during the summer, which would permit construction in the „dry“ which would greatly reduce construction impacts to fisheries resources.

The prioritization of the ELJs was based on the fact that although these projects may achieve greater long-term benefits, they present greater potential risks to resources and adjacent property. Thus, we propose to complete the Vance Creek site first, due to its smaller channel size and distance from houses and infrastructure. The North Fork Skokomish confluence was

selected second based on this same criteria. If these projects prove successful, then the final South Fork Skokomish site could be constructed with more confidence. Additional sites could be developed in the South Fork Skokomish and lower mainstem based on the combined success of these three projects. Given the experimental nature of these projects, we suggest that extensive geomorphic, hydraulic, physical habitat and biological monitoring be completed to assure the desired results are obtained and information is gained to improve subsequent projects.

Several design factors must be considered for ELJ installations with the objectives we've proposed. We describe some of these considerations below; however, the design and construction of these projects should be completed following careful geomorphic and hydrologic assessment. Our proposed design (Figure 94) would be to build large bar apex jams (Abbe and Montgomery 1996) at the upstream end of the proposed island locations. The purpose of these jams would be to stabilize the existing sediment and allow for sediment deposition and vegetation growth downstream of the jam (Abbe and Montgomery 1996). Meander jams would then be built along the proposed channel route to help create meandering channels and protect banks from eroding. Relatively large meander jams would be built at the upstream and downstream end of the developed side channel. The purpose of the upstream jam would be to meter flow through the side channel during flooding and maintain flow during low flow periods. The downstream jam would serve to maintain a pool at this location to ensure the channel doesn't fill in and become isolated from the main channel.

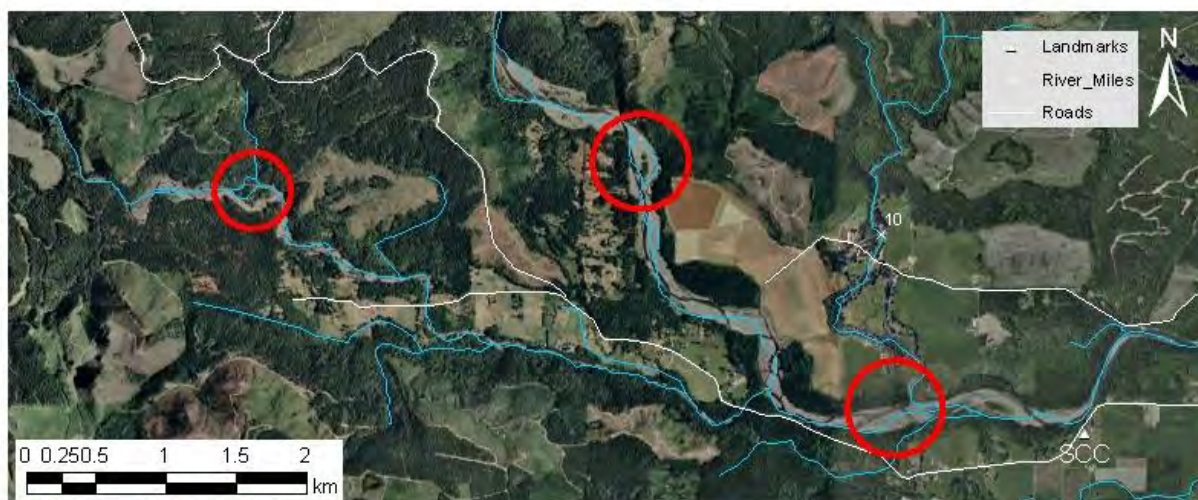

Figure 93. Proposed locations (red circles) for engineered logjam (ELJ) installations designed to stabilize active channel sediments, and develop vegetated islands and side channels (i.e., habitat complexity). Landmarks, marked by triangles include the Skokomish Community Church (SCC).

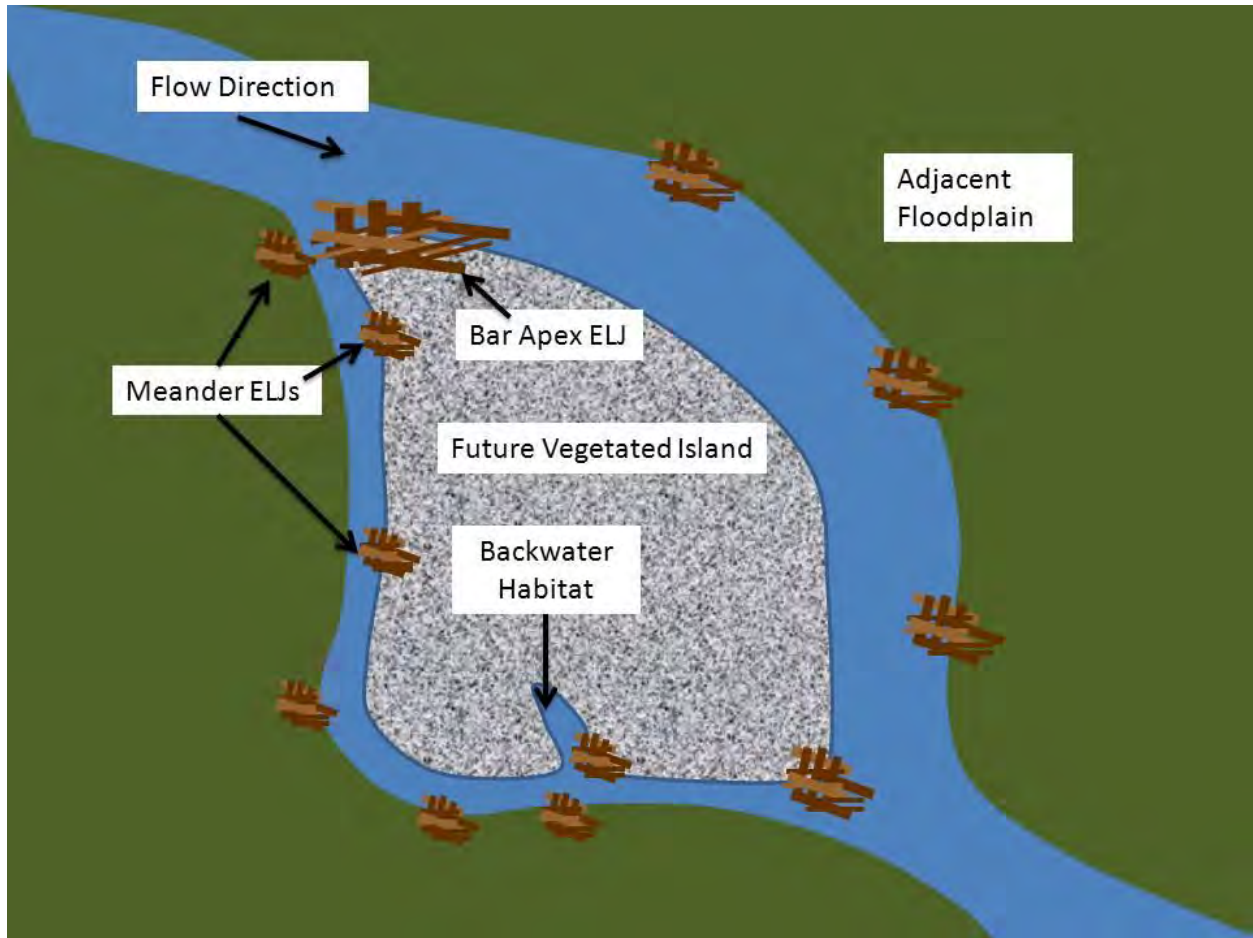

Figure 94. Conceptual design for engineered logjam use to stabilize active channel sediments, promote vegetated island development, and create side channels (i.e., create habitat diversity). The design is conceptual only and would require specific geomorphic and hydrologic evaluation by trained professionals in those fields and is beyond the expertise of the authors and scope of this project.

Literature Cited

- Abbe, T.B., and D.R. Montgomery. 1996. Large woody debris jams, channel hydraulics and habitat formation in large rivers. *Regulated Rivers: Research and Management* 12:201-221.
- Abbe, T. B., and D. R. Montgomery. 2003. Patterns and processes of wood accumulation in the Queets River basin, Washington. *Geomorphology* 51:81-107.
- Alabaster, J. S., D. G. Shurben, and M. J. Mallet. 1979. The survival of smolts of salmon *Salmo salar* L. at low concentrations of dissolved oxygen. *Journal of Fish Biology* 15:1-8.
- Amato, C. 1995. Historical overview of the Skokomish River subregion. Point No Point Treaty Council, Kingston, WA.
- Ames, J. G. Graves, and C. Weller. 2000. An implementation plan to recovery summer chum in the Hood Canal and Strait of Juan de Fuca Region. Washington Department of Fish and Wildlife and Point-No-Point Treaty Tribes.
- Anderson, M., R. Brocksmith, P. Case, R. Geiger, J. Turner, and K. Dublanica. 2007. Restoring the Skokomish Watershed: a three-year action plan. Skokomish Watershed Action Team.
- Araki, H., B. A. Berejikian, M. J. Ford, and M. S. Blouin. 2008. Fitness of hatchery-reared salmonids in the wild. *Evolutionary Applications* 1(2):342-255.
- Bahls, L. L. 1993. Periphyton bioassessment protocols for Montana streams. Montana Department of Health and Environmental Sciences, Water Quality Bureau, Helena, MT.
- Baker, J. A. 1994. Life history variation of female threespine stickleback. Pages 144-187 in M.A. Bell and S.A. Foster, editors. *The evolutionary biology of the threespine stickleback*. Oxford University Press, Oxford.
- Bakke, P. 2009. Physical science and climate change: a guide for biologists (and others). Stream Notes, April, 2009. Stream Systems Technology Center, USDA - Forest Service, Rocky Mountain Research Station, Fort Collins, CO.
- Ballantyne, C. K. 2002. Paraglacial geomorphology. *Quaternary Science Reviews* 21:1935-2017.
- Bash, J., C. Berman, and S. Bolton. 2001. Effects of turbidity and suspended solids on salmonids. Center for Streamside Studies, University of Washington, Seattle, Washington.
- Beamish, R. J. 1980. Adult biology of the river lamprey (*Lampetra ayresi*) and the Pacific lamprey (*Lampetra tridentata*) from the Pacific coast of Canada. *Canadian Journal of Fisheries and Aquatic Sciences* 37:1906-1923.
- Beamish, R. J. 1987. Evidence that parasitic and nonparasitic life history types are produced by one population of lamprey. *Canadian Journal of Fisheries and Aquatic Sciences* 44:1779-1782.

- Beamish, R. J., and C. D. Levings. 1991. Abundance and freshwater migrations of the anadromous parasitic lamprey *Lampetra tridentata* in a tributary of the Fraser River British Columbia, Canada. *Canadian Journal of Fisheries and Aquatic Sciences* 48:1250-1263.
- Beauchamp, D. A., and J. J. Van Tassell. 2001. Modeling seasonal trophic interactions of adfluvial bull trout in Lake Billy Chinook, Oregon. *Transactions of the American Fisheries Society* 130:204-216.
- Beechie, T., E. Beamer, and L. Wasserman. 1994. Estimating coho salmon rearing habitat and smolt production losses in a large river basin, and implications for habitat restoration. *North American Journal of Fisheries Management* 14:797-811.
- Beechie, T. J., M. Liermann, E. M. Beamer, and R. Henderson. 2005. A classification of habitat types in a large river and their use by juvenile salmonids. *Transactions of the American Fisheries Society* 134:717-729.
- Beechie, T. J., M. Liermann, M. M. Pollock, S. Baker and J. Davies, 2006. Channel pattern and river-floodplain dynamics in forested mountain river systems. *Geomorphology*, 78(2006), pp. 124-141.
- Beeson, C. E., and P. F. Doyle. 1995. Comparison of bank erosion at vegetated and non-vegetated channel bends. *Water Resources Bulletin* 31:983-990.
- Becker, C.D., and R.G. Genoway. 1979. Evaluation of the critical thermal maximum for determining thermal tolerance of freshwater fish. *Environmental Biology of Fishes* 4:245-256.
- Benda, L., D. Miller, J. Sias, D. Martin, R. Bilby, C. Veldhuisen, and T. Dunne. 2003. Wood recruitment processes and wood budgeting. Pages 49-73 in S.V. Gregory, K.L. Boyer, and A.M. Gurnell, editors. *The ecology and management of wood in world rivers*. American Fisheries Society, Symposium 37, Bethesda, Maryland.
- BioAnalysts, Inc. 2000. A status of Pacific lamprey in the mid-Columbia region. Prepared for the Public Utility District No. 1 of Chelan County, Wenatchee, Washington.
- Biro, P.A., C. Beckman, and M. S. Ridgway. 2008. Early microhabitat use by age 0 year brook charr *Salvelinus fontinalis* in lakes. *Journal of Fish Biology* 73:226-240.
- Bisson, P. A., and R. E. Bilby. 1982. Avoidance of suspended sediment by juvenile coho salmon. *North American Journal of Fisheries Management* 2:371-374.
- Bisson, P. A., R. E. Bilby, M. D. Bryant, C. A. Dolloff, G. B. Grette, R. A. House, M. L. Murphy, K. V. Koski, and J. R. Sedell. 1987. Large woody debris in forested stream in the Pacific Northwest: past, present, and future. Pages 143–190 in E. O. Salo and T. W. Cundy, editors. *Streamside management: forestry and fishery interactions*. University of Washington, Institute of Forest Resources Contribution 57, Seattle, WA.
- Bisson, P. A., K. Sullivan, and J. L. Nielsen. 1988. Channel hydraulics, habitat use, and body form of juvenile coho salmon, steelhead, and cutthroat trout in streams. *Transactions of the American Fisheries Society* 117:262-273.

- Bjornn, T. C., and D. W. Reiser. 1991. Habitat requirements of salmonids in streams. Pages 83–138 in W.R. Meehan, editor. Influences of forest and rangeland management on salmonid fishes and their habitats. American Fisheries Society Special Publication 19, Bethesda, MD.
- Bland, J. M., and D. G. Altman. 1995. Multiple significance tests: the Bonferroni method. *British Medical Journal* 310:170.
- Blakley, and R. Genetic diversity units and major ancestral lineages for chum salmon in Washington. Pages C1-C55 in C. B. Busack and J. B. Shaklee, editors. Washington Department of Fish and Wildlife, Fish Management Program, Resource Assessment Division, Olympia, WA.
- Bonar, S. A, B. D. Bolding, M. Divens, and W. Meyer. 2005. Effects of introduced fishes on wild juvenile coho salmon using three shallow Pacific Northwest lakes. *Transactions of the American Fisheries Society* 134:641-652.
- Bond, C. E. 1963. Distribution and ecology of freshwater sculpins, genus *Cottus*, in Oregon. Doctoral dissertation. University of Michigan, Ann Arbor, Michigan.
- Bond, M. H, S. A. Hayes, C. V. Hanson, and R. B. MacFarlane. 2008. Marine survival of steelhead (*Oncorhynchus mykiss*) enhanced by a seasonally closed estuary. *Canadian Journal of Fisheries and Aquatic Sciences* 65: 2242-2252.
- BOR (Bureau of Reclamation). 2002. Physical processes, human impacts, and restoration Issues of the lower Dungeness River Clallam County, Washington. Prepared for Jamestown S“Klallam Tribe, by U.S. Department of the Interior, Bureau of Reclamation. Technical Service Center, Denver, Colorado.
- Bountry, J., J. E. Godaire, R. E. Klinger, and D. Varyu. 2009. Geomorphic analysis of the Skokomish River, Mason County, Washington. Report No. SRH-2009-24. Technical Service Center, Denver, CO.
- Bovee, K. D. 1978. Probability-of-use criteria for the family Salmonidae. U.S. Fish and Wildlife Service FWS/OBS-78-07.
- Bovee, K. D. 1982. A guide to stream habitat analysis using the instream flow incremental methodology. U.S. Fish and Wildlife Service FWS/OBS-82/26.
- Bovee, K. D. 1986. Development and evaluation of habitat suitability criteria for use in the instream flow incremental methodology. U.S. Fish and Wildlife Service Biological Report 86(7).
- Bovee, K. D., and R. Milhous. 1978. Hydraulic simulation in instream flow studies: theory and techniques. U.S. Fish and Wildlife Service FWS/OBS-78/33.
- Bradford, M. J. 1997. An experimental study of stranding of juvenile salmonids on gravel bars and in side channels during rapid flow decreases. *Regulated Rivers Research Management* 13:5:395-401.
- Brenkman, S.J., G.L. Larson, and R.E. Gresswell. 2001. Spawning migration of lacustrine-adfluvial bull trout in a natural area. *Transactions of the American Fisheries Society* 130:981-97.

- Brenkman, S. J., and S. C. Corbett. 2005. Extent of anadromy in bull trout and implications for conservation of a threatened species. *North American Journal of Fisheries Management* 25:1073–1081.
- Brenkman, S. J., S. C. Corbett, and E. C. Volk. 2007. Use of otolith chemistry and radiotelemetry to determine age specific patterns of anadromous bull trout in the Hoh River, Washington. *Transactions of the American Fisheries Society* 136:1-11.
- Brett, J. R., and D. F. Alderice. 1958. The resistance of cultured young chum and sockeye salmon to temperatures below 00 C. *Journal of the Fisheries Research Board of Canada* 15:805-813.
- Brett, J.R., J. E. Shelbourn, and C. T. Shoop. 1969. Growth rate and body composition of fingerling sockeye salmon (*Oncorhynchus nerka*) in relation to temperature and ration size. *Journal of the Fisheries Research Board of Canada* 26:2362-2394.
- Brett, J.R., W.C. Clarke, and J.E. Shelbourn. 1982. Experiments on thermal requirements for growth and food conversion efficiency of juvenile Chinook salmon, *Oncorhynchus tshawytscha*. *Canadian Technical Report of Fisheries and Aquatic Sciences* 1127.
- Brooks, A. P., and G. J. Brierley. 2002. Mediated equilibrium: the influence of riparian vegetation and wood on the long term character and behavior of a near pristine river. *Earth Surface processes and Landforms* 27:343-367.
- Burnett, K.M., G.H. Reeves, D.J. Miller, S. Clarke, K. Vance-Borland, and K. Christiansen. 2007. Distribution of salmon-habitat potential relative to landscape characteristics and implications for conservation. *Ecological Applications* 17(1):66-80.
- Bustard, D. R., and D. W. Narver. 1975. Preferences of juvenile coho salmon and cutthroat trout relative to simulated alteration of winter habitat. *Journal of the Fisheries Research Board of Canada* 32:81-87
- Cairns, J., Jr., and J. R. Pratt. 1993. A history of biological monitoring using benthic macroinvertebrates. Pages 10-28 in D. M. Rosenberg and V. H. Resh, editors. *Freshwater Biomonitoring and Benthic Macroinvertebrates*. Kluwer Publishing, Boston, MA.
- Canning, D. J., L. Randlette, and W. A. Haskins. 1988. Skokomish River comprehensive flood management plan. Washington Department of Ecology Report 87-24, Olympia, WA.
- Carson, R. J. 1970. Quaternary geology of the South-Central Olympic Peninsula, Washington. Doctoral dissertation. University of Washington, Seattle, WA.
- Cederholm, C.J., and W.J. Scarlett. 1991. The beaded channel – a low-cost technique for enhancing winter habitat of coho salmon. Pages 104-108, in J. Colt, and R.J. White, editors. *Fisheries Bioengineering Symposium, American Fisheries Society Symposium* 10.
- Celedonia, M. T. 2004. Development and evaluation of a benthic index of biotic integrity for Western Washington rivers. Master's Thesis. Evergreen State College, Olympia, WA.
- Chamberlain, T. W., R. D. Harr, and F. H. Everest. 1991. Timber harvesting, silviculture, and watershed processes. *American Fisheries Society Special Publication* 19:181-205.

- Chapman, D. W. 1988. Critical review of variables used to define effects of fines in redds of large salmonids. *Transactions of the American Fisheries Society* 117:1-21.
- Chase, S. D. 2001. Contributions to the life history of adult Pacific lamprey (*Lampetra tridentata*) in the Santa Clara River of Southern California. *Bulletin of the Southern California Academy of Science* 100:74-85.
- Clarke, K. R., and R.N. Gorley. 2006. Primer v6: user manual/tutorial. Primer-e, Plymouth, UK.
- Clarke, K. R., and R. M. Warwick. 2001. Change in marine communities: an approach to statistical analysis and interpretation. 2nd Edition. Primer-E Ltd., Plymouth, UK.
- Clarke, K. R., P. J. Somerfield, and M. G. Chapman. 2006. On resemblance measures for ecological studies, including taxonomic dissimilarities and a zero-adjusted Bray-Curtis coefficient for denuded assemblages. *Marine Biology and Ecology* 330:55-80.
- Clarke, L. R., D. T. Vidergar, and D. H. Bennett. 2005. Stable isotopes and gut content show diet overlap among native and introduced piscivores in a large oligotrophic lake. *Ecology of Freshwater Fish* 14:267-277.
- Close, D. A. 2000. Pacific lamprey research and restoration project. Annual report 1998. Prepared for the Bonneville Power Administration, Project Number 97-026, Portland OR.
- Close, D. A., M. S. Fitzpatrick, H. W. Li, B. Parker, D. Hatch, and G. James. 1995. Status report of the Pacific lamprey (*Lampetra tridentata*) in the Columbia River Basin. Prepared for U.S. Department of Energy, Bonneville Power Administration, Project No. 94-026, Contract No. 95BI9067, Portland, Oregon.
- Close, D. A., A. Jackson, J. Bronson, M. Fitzpatrick, G. Feist, B. Siddens, H. Li, C. Schreck, C. Lorion, M. Powell, J. Faler, J. Bayer, J. Seeyle, D. Hatch, A. Talbot, R. Hooff, C. Beasley, and J. Netto. 1999. Pacific lamprey research and restoration project. Project No. 1994-02600, BPA Report DOE/BP-00005455-1.
- Close, D. A., M. S. Fitzpatrick, and H. W. Li. 2002. The ecological and cultural importance of a species and risk of extinction, Pacific lamprey. *Fisheries* 27(7):19-25.
- Coble, D. W. 1961. Influence of water exchange and dissolved oxygen in redds on survival of steelhead trout embryos. *Transactions of the American Fisheries Society* 90:469-474.
- Cochnauer, T., C. Claire, and S. Putnam. 2006. Evaluate status of Pacific lamprey in the Clearwater River and Salmon River drainages, Idaho. 2005 Annual Report, Project No. 200002800, (BPA Report DOE/BP-00020623-1).
- Collins, B. D., and D. R. Montgomery. 2001. Importance of archival and process studies to characterizing pre-settlement riverine geomorphic processes and habitat in the Puget Lowland. Pages 227-243 in J.B. Dorava, D.R. Montgomery, B. Palcsak, and F. Fitzpatrick, editors. *American Geophysical Union, Water Science and Application* 4, Washington, D.C.
- Collins, B. D., D. R. Montgomery, and A. J. Sheikh. 2003. Reconstructing the historical riverine landscape of the Puget Lowland. Pages 79-128 in D. R. Montgomery, S. M. Bolton, D. B. Booth, and L. Wall, editors. *Restoration of Puget Sound Rivers*. University of Washington Press, Seattle, WA.

- Collis, K., R. E. Beaty, and B. R. Crain. 1995. Changes in catch rate and diet of northern squawfish associated with the release of hatchery-reared juvenile salmonids in a Columbia River reservoir. *North American Journal of Fisheries Management* 15:346-357.
- Cooper, A. C. 1965. The effect of transported stream sediments on the survival of sockeye and pink salmon eggs and alevin. *International Pacific Salmon Fisheries Commission Bulletin* 18.
- Correa, G. 2003. Salmon and steelhead habitat limiting factors: Water Resource Inventory Area 16 Dosewallips-Skokomish. Washington State Conservation Commission.
- Cummins, K. W., M. A. Wilzbach, D. M. Gates, J. B. Perry, and W. B. Taliaferro. 1989. Shredders and riparian vegetation. *BioScience* 39:24-30.
- Cuo, L., D. P. Lettenmaier, M. Alberti, and J. E. Richey. 2008. Effects of a century of land cover and climate change on the hydrology of Puget Sound basin. *Hydrological Processes* 23(6):907-933.
- Cushman Project. 2009. Settlement agreement for the Cushman Project. FERC Project No. 460.
- Davies, S. P., and S. K. Jackson. 2006. The biological condition gradient: a descriptive model for interpreting change in aquatic ecosystems. *Ecological Applications* 16(4):1251-1266.
- Davis, J. C. 1975. Minimal dissolved oxygen requirements of aquatic life with emphasis on Canadian species: a review. *Journal of the Fisheries Research Board of Canada* 32:2295-2332.
- DeVries, P. E. 2000. Scour in low gradient gravel bed rivers: patterns, processes, and implications for the survival of salmonid embryos. Water Resources Series Technical Report No. 160, Department of Civil and Environmental Engineering, University of Washington, Seattle, WA.
- Doudoroff, P., and C. E. Warren. 1965. Environmental requirements of fishes and wildlife: dissolved oxygen requirements of fishes. Oregon Aquaculture Experiment Station Special Report 141.
- Dunham, J. B., and G. L. Chandler. 2001. Models to predict suitable habitat for juvenile bull trout in Washington State. Final Report. U.S. Forest Service, Rocky Mountain Research Station, Boise, Idaho.
- Ebersole, J.L., P.J. Wigington, Jr., J.P. Baker, M.A. Cairns, M.R. Church, B.P. Hansen, B.A. Miller, H.R. LaVigne, J.E. Compton, and S.G. Leibowitz. 2006. Juvenile coho salmon growth and survival across stream network seasonal habitats. *Transactions of the American Fisheries Society* 135:1681-1697.
- Eiler, J. H., B. D. Nelson, and R. F. Bradshaw. 1992. Riverine spawning by sockeye salmon in the Taku River, Alaska and British Columbia. *Transactions of the American Fisheries Society* 121:701-708.

- Einum, S., and I. A. Fleming. 2001. Implications of stocking: ecological interactions between wild and released salmonids. *Nordic Journal of Freshwater Research* 75:56-70.
- Emmett, R.L., S. L. Stone, S. A. Hinton, and M. E. Monaco. 1991. Distribution and abundance of fishes and invertebrates in west coast estuaries, Vol. II: Species life history summaries. ELMR Rep. No. 8. NOAA/NOS SEA Division, Rockville, MD.
- England, J. F., Jr. 2007. Flood frequency, flow duration and trends. Final Report. Skokomish Geomorphic study Skokomish River, Washington. Bureau of Reclamation, Technical Service Center, Denver, CO.
- ESRP (Estuary and Salmon Restoration Program). 2010. Annual Report. Washington Department of Fish and Wildlife, Olympia, Washington.
- Foote, C. J., and G. S. Brown. 1998. The ecological relationship between sculpins (genus *Cottus*) and beach spawning sockeye salmon (*Oncorhynchus nerka*) in Iliamna Lake, Alaska. *Canadian Journal of Fisheries and Aquatic Sciences* 55:1524-1533.
- Fox, M., S. Bolton, and L. Conquest. 2003. Reference conditions for instream wood in western Washington. Pages 361-393 in D. R. Montgomery, S. Bolton, D. B. Booth, and L. Wall, editors. Restoration of Puget Sound rivers. University of Washington Press.
- Fox, M., and J. C. Graham. 2008. Determining lamprey species composition, larval distribution and adult abundance in the Deschutes River Subbasin, Oregon. 2007 Annual Report. Bonneville Power Administration, Project Number 2002-016-00, Contract Number 34864, Portland, Oregon.
- Frisell, C. A., and S. C. Ralph. 1998. Stream and watershed restoration. Pages 599-624 in R.J. Naiman and R.E. Bilby, editors. River ecology and management. Springer, New York.
- Furniss, M. J., T. D. Roelofs, and C. S. Yee. 1991. Road construction and maintenance. Pages 297-323 in W.R. Meehan, editor. . Influences of forest and rangeland management on salmonid fishes and their habitats. American Fisheries Society Special Publication 19, Bethesda, MD.
- Garland, R. K., K. F. Tiffan, D. W. Randorf, and L. O. Clark. 2002. Comparison of subyearling fall Chinook salmon use of riprap revetments and unaltered habitats in Lake Wallula of the Columbia River. *North American Journal of Fisheries Management* 22:1283-1289.
- Geist, D.R., Z. Deng, R.P. Mueller, S.R. Brink, and J.A. Chandler. 2010. Survival and growth of juvenile Snake River fall Chinook salmon exposed to constant and fluctuating temperatures. *Transactions of the American Fisheries Society* 139:92-107.
- GeoEngineers, Inc. 2006. Channel migration and avulsion potential analyses, Skokomish River Valley, Mason County, Washington. Prepared for Mason County Public Works
- Geyer, W.A., T. Nepppl, K. Brooks, and J. Carlisle. 2002. Woody vegetation protects streambank stability during the 1993 flood in central Kansas. *Journal of Soil and Water Conservation* 55(4):483-486.
- Giger, R. D. 1972. Ecology and management of coastal cutthroat trout in Oregon. Oregon State Game Commission, Fisheries Research Report 6, Corvallis.

- Glova, G. J., and J. C. Mason. 1976. Interactive ecology of juvenile salmon and trout in streams. Fisheries Research Board of Canada Manuscript Report 1391.
- Glova, G. J., and J. C. Mason. 1977. Interactions for food and space between sympatric populations of underyearling coho salmon and coastal cutthroat trout in a stream simulator during summer. Fisheries Research Board of Canada Manuscript Report 1428.
- Goetz, F. A. 1989. Biology of the bull trout, *Salvelinus confluentus*: a literature review. U. S. Department of Agriculture, Forest Service, Eugene, Oregon.
- Gottesfeld, A. S, M. A. Hassan, J. F. Tunnicliffe, and R. W. Poirier. 2004. Sediment dispersion in salmon spawning streams: the influence of floods and salmon redd construction. *Journal of the American Water Resources Association* 40(4):1071-1086.
- Goudie, A. S. 2006. Global warming and fluvial geomorphology. *Geomorphology* 79:384-394.
- Graham, J. C., and C. V. Brun. 2005. Determining lamprey species composition, larval distribution, and adult abundance in the Deschutes River, Oregon Subbasin. Report to BPA.
- Greenaway, P. 1985. Calcium balance and moulting in the crustacea. *Biological Reviews* 60:425-454.
- Greene, C. M., J. E. Hall., K. R. Guilbault, and T. P. Quinn. 2010. Improved viability of populations with diverse life-history portfolios. *Biology Letters* 6:382-386.
- Griffith, J. and R. Van Arman. 2010. Annual Report 2009, Stillaguamish River smolt trapping project. Stillaguamish Tribe of Indians, Arlington, Washington.
- Hall, J. D., and R. L. Lantz. 1969. Effects of logging on the habitat of coho salmon and cutthroat trout in coastal streams. Pages 355-375 in T. G. Northcote, editor. Symposium on salmon and trout in streams. H.R. MacMillan lecture in fisheries, University of British Columbia, Institute of Fisheries, Vancouver.
- Hammond, R. J. 1979. Larval biology of the Pacific lamprey, *Entosphenus tridentata* (Gairdner), of the Potlatch River, Idaho. Master's thesis. University of Idaho, Moscow, Idaho.
- Hanson, D. L. 1977. Habitat selection and spatial interaction in allopatric and sympatric populations of cutthroat and steelhead trout. Doctoral dissertation. University of Idaho, Moscow.
- Hard, J. J., R. P. Jones, Jr., M. R. Delarm, and R. S. Waples. 1992. Pacific salmon and artificial propagation under the Endangered Species Act. U.S. Department of Commerce NOAA Technical Memorandum NMFS NWFSC-2.
- Hartman, G. F., and C. A. Gill. 1968. Distribution of juvenile steelhead and cutthroat trout (*Salmo gairdneri* and *S. clarki clarki*) within streams in southwestern British Columbia. *Journal of the Fisheries Research Board of Canada* 25:33-48.
- Hartman, G. F., and T. G. Brown. 1987. Use of small, temporary, floodplain tributaries by juvenile salmonids in a west coast rain-forest drainage basin, Carnation Creek, British Columbia. *Canadian Journal of Fisheries and Aquatic Sciences* 44:262-270.

- Harvey, M. D., D.S. Biedenharn, and P. Combs. 1988. Adjustments of Red River following removal of the Great Raft in 1873. *EOS, Transactions of the American Geophysical Union* 69(18):567.
- HCCC (Hood Canal Coordinating Council). 2010. Three Year Work Program for Salmon Habitat Recovery Projects in Hood Canal. Hood Canal Coordinating Council.
- Hedrick, R. P. 1998. Relationships of the host, pathogen, and environment: Implications for diseases of cultured and wild fish populations. *Journal of Aquatic Animal Health* 10:107-111.
- Helfman, G. S. 1981. The advantage to fishes of hovering in shade. *Copeia* 1981:392-400.
- Hillman, T. W., D. W. Chapman, and J. S. Griffith. 1989a. Seasonal habitat use and behavioral interaction of juvenile Chinook salmon and steelhead. I: Daytime habitat selection. Pages 42 - 82 *in* Don Chapman Consultants, Inc. Summer and winter ecology of juvenile Chinook salmon and steelhead trout in the Wenatchee River, Washington.
- Hillman, T. W., D. W. Chapman, and J. S. Griffith. 1989b. Seasonal habitat use and behavioral interaction of juvenile Chinook salmon and steelhead. I: Nighttime habitat selection. Pages 83-108 *in* Don Chapman Consultants, Inc. Summer and winter ecology of juvenile Chinook salmon and steelhead trout in the Wenatchee River, Washington.
- Hirschi, R., and M. Reed. 1998. Salmon and trout life history study in the Dungeness River. Report to U.S. Environmental Protection Agency, contract No. X990696-01-0, Jamestown S'Klallam Tribe, Sequim, Washington.
- Hiss, J. M. 1995. Elwha River chum salmon (*Oncorhynchus keta*): Spawner survey and escapement estimate, 1994-1995. Miscellaneous Report, Western Washington Fishery Resource Office, Olympia, WA.
- Holtby, L. B. 1988. The effects of logging on the coho salmon of Carnation creek, British Columbia. Pages 159-174 *in* T. W. Chamberlain, editor. Proceedings of the workshop: applying 15 years of Carnation Creek results. Pacific Biological Station, Carnation Creek Steering Committee, Nanaimo, B.C.
- Huang, H. Q., and G. C. Nanson. 2007. Why some alluvial rivers develop an anabranching pattern, *Water Resources Research*, 43, W07441, doi:10.1029/2006WR005223.
- Hunter, J. G. 1959. Survival and production of pink and chum salmon in a coastal stream. *Journal of the Fisheries Research board of Canada* 16:835-886.
- HSRG (Hatchery Scientific Review Group): L. Mobernd, J. Barr, L. Blankenship, D. Campton, T. Evelyn, T. Flagg, C. Mahnken, R. Piper, P. Seidel, L. Seeb, and B. Smoker. 2004. Hatchery reform: principles and recommendations of the HSRG. Long Live the Kings, 1305 Fourth Avenue, Suite 810, Seattle, WA 98101 (available at www.hatcheryreform.org). Cite in text as HSRG 2004.
- Hunter, J. W. 1973. A discussion of game fish in the State of Washington as related to water requirements. Washington State Department of Game, Olympia.

- Hurlihy, A. T., D. P. Larsen, S. G. Paulsen, N. S. Urquhart, and B. J. Rosenbaum. 2000. Designing a spatially balanced, randomized site selection process for regional stream surveys: the EMAP Mid-Atlantic pilot study. *Environmental Monitoring and Assessment* 63:95-113.
- Iwamoto, R. N., and E. O. Salo. 1977. Estuarine survival of juvenile salmonids: a review of the literature. Report to WDFW, Fisheries Research Institute, UW, Seattle, WA.
- Jackson, A. D., P. D. Kissner, D. R. Hatch, B. L. Parker, D. A. Close, M. S. Fitzpatrick, and H. Li. 1996. Pacific lamprey research and restoration. Annual Report 1996. Prepared for the Bonneville Power Administration, Project Number 94-026, Portland, OR.
- James, K. 1980. Historical and ethnographic study of the North Fork Skokomish River. Skokomish consulting services. Prepared for Skokomish Indian Tribe, Shelton, WA.
- Jay, D., and C. A. Simenstad. 1996. Downstream effects of water withdrawal in a small, high gradient basin: erosion and deposition on the Skokomish River delta. *Estuaries* 17:702-715.
- Jeanes, E. D., and P. J. Hilgert. 2000. Juvenile salmonid use of lateral stream habitats, middle Green River, Washington, 1999 data report. Final report to U.S. Army Corps of Engineers, Seattle, Washington.
- Johnson, O. W., M. H. Ruckelshaus, W. S. Grant, F. W. Waknitz, A. M. Garrett, G. J. Bryant, K. Neely, and J. J. Hard. 1999. Status review of coastal cutthroat from Washington, Oregon, and California. National Marine Fisheries Service, NOAA Technical Memorandum NMFS-NWFSC-37, Seattle, WA.
- Jones, D. E. 1978. A study of cutthroat-steelhead in Alaska. Alaska Department of Fish and Game, Annual Progress Report, volume 19, Study AFS 42-6, Juneau, AK.
- Jonsson, B., and N. Jonsson. 2006. Cultured Atlantic salmon in nature: a review of their ecology and interaction with wild fish. *Journal of Marine Science* 63(7):1162-1181.
- Kan, T. T. 1975. Systematics, variation, distribution and biology of lamprey in the genus *Lampetra* in Oregon. Doctoral dissertation. Oregon State University, Corvallis, Oregon.
- Karr, J. R. 1981. Assessment of biological integrity using fish communities. *Fisheries* 6:21-27.
- Karr, J. R. 1991. Biological integrity: a long-neglected aspect of water resource management. *Ecological Applications* 1:66-84.
- Karr, J. R. 1998. Rivers as sentinels: using the biology of rivers to guide landscape management. Pages 502-528 in R. J. Naiman and R. E. Bilby, editors. *River Ecology and Management: Lessons from the Pacific Coastal Region*. Springer, New York
- Karr, J. R., and E. W. Chu. 1999. Restoring life in running waters: better biological monitoring. Island Press, Washington, D.C.
- Kaya, C. M. 1989. Rheotaxis of young Arctic grayling from populations that spawn in inlet or outlet streams of a lake. *Transactions of the American Fisheries Society* 118:474-481.
- KCM. 1993. Skokomish River comprehensive flood hazard management plan, Volume II. Prepared for Mason County Department of Community Development.

- KCM. 1997. Skokomish River comprehensive flood hazard management plan. Vol. I. Prepared for Mason County Dept. of Community Development.
- Kershner, J.L., B.B. Roper, N. Bouwes, R. Henderson, and E. Archer. 2004. An analysis of stream habitat conditions in reference and managed watersheds on some Federal lands within the Columbia River Basin. *North American Journal of Fisheries Management* 24:1363-1375.
- Kinsel, C., M. Zimmerman, L. Kishimoto, and P. Topping. 2008. Annual Report. 2007 Skagit River salmon production evaluation. Washington Department of Fish and Wildlife. Olympia, Washington.
- Kinziger, A. P., R. M. Wood, and D. A. Neely. 2005. Molecular systematics of the genus *Cottus* (Scorpaeniformes: Cottidae). *Copeia* 2005:303-311.
- Knowles, N., M. D. Dettinger, and D. R. Cayan. 2006. Trends in snowfall versus rainfall in the western United States. *Journal of Climate* 19:4545-4559.
- Koski, K. V. 1975. The survival and fitness of two stocks of chum salmon (*Oncorhynchus keta*) from egg deposition to emergence in a controlled stream environment at Big Beef Creek. Doctoral dissertation. University of Washington, Seattle, WA.
- Kostow, K. 2002. Oregon lamprey: natural history status and analysis of management issues. Oregon Department of Fish and Wildlife, Corvallis, Oregon.
- Kostow, K. 2009. Factors that contribute to the ecological risks of salmon and steelhead hatchery programs and some mitigating strategies. *Reviews in Fish Biology and Fisheries* 19:9-31.
- Lange-Bertalot, H. 1979. Pollution tolerance of diatoms as a criterion for water quality estimation. *Nova Hedwigia* 31:285-304.
- Lee, D. S., C. R. Gilbert, C. H. Hocutt, R. E. Jenkins, D. E. McAllister, and J. R. Stauffer, Jr., editors. 1980. Atlas of North American freshwater fishes. North Carolina State Museum of Natural History and U.S. Department of the Interior, Fish and Wildlife Service, Raleigh, NC.
- Leopold, L. B. 1951. Rainfall frequency: an aspect of climatic variation. *Transactions American Geophysical Union* 32:347-357.
- Leopold, L. B., and T. Maddock, Jr. 1953. The hydraulic geometry of stream channels and some physiographic implications. Geological Survey Professional Paper 252.
- Lestelle, L., and C. Weller. 2002. Summary report: Hoko and Skokomish River coho salmon spawning escapement evaluation studies, 1986-1990. PNPTC Technical Report TR 02-1. Research Relating to Implementation of the U.S. / Canada Pacific Salmon Treaty funded through the Northwest Indian Fisheries Commission. Point No Point Treaty Council, Kingston, Washington.
- Lisle, T. E., 1987. Using "Residual Depths" to Monitor Pool Depths Independently of Discharge. Research Note PSW-394, USDA, Forest Service, Pacific Southwest Forest and Range Experiment Station, Berkeley, California

- Lister, D. B., and H. S. Genoe. 1970. Stream habitat utilization by cohabiting underyearlings of Chinook (*Oncorhynchus tshawytscha*) and coho (*O. kisutch*) salmon in the Big Qualicum River, British Columbia. *Journal of the Fisheries Research Board of Canada* 27:1215-1224.
- Lister, D. B., D. E. Marshall, and D. G. Hickey. 1980. Chum salmon survival and production at seven improved groundwater fed spawning areas. *Canadian Manuscript Report of Fisheries and Aquatic Sciences* 1595.
- Lister, D. B., B. J. Beniston, R. Kellerhals, and M. J. Miles. 1995. Rock size affects on juvenile salmonid use of streambank riprap. In *River, coastal and shoreline protection: erosion control using riprap and armourstone*. Pages 621-634 in C.R. Throne, S.R. Abt, F.B.J. Bareneds, S.T. Maynard, and K.W. Pilarczyk, editors. John Wiley and Sons Ltd., New York, N.Y.
- Littell, J. S., M. McGuire-Elsner, L. C. Whitely-Binder, and A. K. Snover, editors. 2009. The Washington climate change impacts assessment: evaluating Washington's future in a changing climate – executive summary. In *The Washington climate change impacts assessment: Evaluating Washington's future in a changing climate*, Climate Impacts Group, University of Washington, Seattle Washington. Available at: www.cses.washington.edu/db/pdf/wacciaexecsummary638.pdf
- Lowery, G. R. 1975. The Alsea watershed study: part 1- biological studies. Oregon Department of Fish and Wildlife, Fisheries Research Report 9, Portland.
- Luzier, C. W., G. Silver, and T. A. Whitesel. 2006. Evaluate habitat use and population dynamics of lamprey in Cedar Creek. 2005 Annual Report. Project No. 200001400, (BPA Report DOE/BP-00020682-1).
- Mantua, N., I. Tohver, and A. Hamlet. 2010. Climate change impacts on streamflow extremes and summertime stream temperature and their possible consequences for freshwater salmon habitat in Washington State. *Climatic Change* 102:187-223.
- Marine, K.R., and J.J. Cech, Jr. 2004. Effects of high water temperature on growth, smoltification, and predator avoidance in juvenile Sacramento River Chinook salmon. *North American Journal of Fisheries Management* 24:198–210.
- Marshall, A. 1995. Genetic analysis of Lake Cushman Chinook salmon. Memorandum from WDFW, Olympia, WA. Dated 14 April 1995.
- Marshall, A. 2000. Genetic analyses of 1999 Hood Canal area Chinook samples. Memorandum from WDFW, Olympia, WA. Dated 31 May 2000.
- Mason, J. C. 1976. Response of underyearling coho salmon to supplemental feeding in a natural stream. *Journal of Wildlife Management* 40:775-788.
- Mason, J. C. and S. Machodori. 1976. Populations of sympatric sculpins, *Cottus aleuticus* and *Cottus asper*, in four adjacent salmon-producing coastal streams on Vancouver Island, B.C. *Fishery Bulletin* 74:131-141.
- Mattson, C. R. 1949. The lamprey fishery at Willamette Falls, Oregon. *Fish Commission Research Briefs* 2:23-27, Portland, Oregon.

- McCormick, S.D., A. Keyes, K.H. Nislow, and M.Y. Monette. 2009. Impacts of episodic acidification on in-stream survival and physiological impairment of Atlantic salmon (*Salmo salar*) smolts. *Canadian Journal of Fisheries and Aquatic Sciences* 66:394-403.
- McCuddin, M. E. 1977. Survival of salmon and trout embryos and fry in sand gravel mixtures. Master's thesis. University of Idaho, Moscow.
- McCune, B, J. B. Grace, and D. L. Urban. 2002. *Analysis of Ecological Communities*. MjM Software Design, Glenden Beach, OR.
- McGree, M., J. Stone, and T. A. Whitesel. 2008. Metamorphosis, growth, and survival of larval Pacific lamprey reared in captivity. *Transactions of the American Fisheries Society* 137:1866-1878.
- McPhail, J. D. 1967. Distribution of freshwater fishes in western Washington. *Northwest Science* 41:1-11.
- McPhail, J. D. 2007. *The freshwater fishes of British Columbia*. The University of Alberta Press, Ring House 2, Edmonton, Alberta, Canada.
- McPhail, J. D., and C. C. Lindsey. 1970. *Freshwater fishes of northwestern Canada and Alaska*. Fisheries Research Board of Canada Bulletin 173, Ottawa.
- ME2 Environmental Services. 1997. *South Fork Skokomish Watershed Analysis*. Prepared for Simpson Timber Company and Washington Department of Natural Resources.
- Merritt, R. W., and K. W. Cummins. 1996. *An introduction to the aquatic insects of North America*, 3rd edition. Kendal/Hunt Publishing Company, Dubuque, IA.
- Miller, B. A., and S. Sadro. 2003. Residence time and seasonal movements of juvenile coho salmon in the ecotone and lower estuary of Winchester Creek, South Slough, Oregon. *Transactions of the American Fisheries Society* 132:546–559.
- Millikan, A. E. 1968. The life history of *Cottus asper* (Richardson) and *Cottus gulosus* (Girardi) in Conner Creek, Washington. Master's thesis. University of Washington, Seattle.
- Mongillo, P. E. and M. Hallock. 1997. Distribution and habitat of native nongame stream fishes of the Olympic Peninsula. Technical Report #FRD 97-05, Washington Department of Fish and Wildlife, Olympia.
- Montgomery, D. R., B. D. Collins, J. M. Buffington, and T. B. Abbe. 2003. Geomorphic effects of wood in rivers. Pages 21-42 in S. V. Gregory, K. L. Boyer, and A. M. Gurnell, editors. *The ecology and management of wood in world rivers*. American Fisheries Society, Symposium 37, Bethesda, Maryland.
- Moore, K. M. S., and S. V. Gregory. 1988. Summer habitat utilization and ecology of cutthroat trout fry (*Salmo clarki*) in Cascade Mountain streams. *Canadian Journal of Fisheries and Aquatic Sciences* 45:1921-1930.
- Moore, M.E., B. A. Berejikian, and E. P. Tezak. 2010. Early marine survival and behavior of steelhead smolts through Hood Canal and the Strait of Juan de Fuca. *Transactions of the American Fisheries Society* 139:49-61.

- Morley, S. A., J. J. Duda, H. J. Coe, K. K. Kloehn, and M. L. McHenry. 2008. Benthic invertebrates and periphyton in the Elwha River basin: current conditions and predicted response to dam removal. *Northwest Science* 82(Special Issue):179-196.
- Mossop, B., and M. Bradford. 2006. Using thalweg profiling to assess and monitor juvenile salmon (*Oncorhynchus* spp.) habitat in small streams. *Canadian Journal of Fisheries and Aquatic Sciences* 63:1515-1525.
- Mote, P. W. 2003. Trends in temperature and precipitation in the Pacific Northwest during the twentieth century. *Northwest Science* 77(4):271-282.
- Moulton, S. R., J. G. Kennen, R. M. Goldstein, and A. J. Hambrooke. 1999. Revised protocols for sampling algal, invertebrate, and fish communities as part of the National Water-Quality Assessment Program. U.S. Geological Survey Open File Report 02-150, Reston, VA.
- Moursund, R. A. 2002. Evaluation of the effects of extended length submersible bar screens at McNary Dam on migrating juvenile Pacific lamprey (*Lampetra tridentata*). Report to the Army Corps of Engineers.
- Moursund, R. A., D. D. Dauble, and M. D. Bletch. 2000. Effects of John Day Dam bypass screens and project operations on the behavior and survival of juvenile Pacific lamprey (*Lampetra tridentata*). U.S. Army Corps of Engineers, Portland, OR.
- Moyle, P. B. 2002. Inland fishes of California. University of California Press, Berkeley.
- Mundie, J. H., and R. E. Traber. 1983. Carrying capacity of an enhanced side-channel for rearing salmonids. *Canadian Journal of Fisheries and Aquatic Sciences* 40:1320-1322.
- Murphy, M. L., J. Heifetz, J. F. Thedinga, S. W. Johnson, and K. V. Koski. 1989. Habitat utilization by juvenile Pacific salmon (*Oncorhynchus*) in the glacial Taku River, southeast Alaska. *Canadian Journal of Fisheries and Aquatic Sciences* 46: 1677-1685.
- Murphy M. L., and W. R. Meehan. 1991. Stream ecosystems. Pages 17-46 in W. R. Meehan, editor. Influences of forest and rangeland management on salmonid fishes and their habitats. American Fisheries Society Special Publication 19, Bethesda, MD.
- Murray, C. B., and D. McPhail. 1988. Effect of temperature on the development of five species of Pacific salmon (*Oncorhynchus*) embryos and alevins. *Canadian Journal of Zoology* 66:266-273.
- Myers, G.S. 1949. Usage of anadromous, catadromous, and allied terms for migratory fishes. *Copeia* 1949:89-97.
- Myers, J. M., R. G. Kope, G. J. Bryant, D. Teel, L. J. Lieberheimer, T. C. Wainwright, W. S. Grant, F. W. Waknitz, K. Neely, S. T. Lindley, and R. S. Waples. 1998. Status review of Chinook salmon from Washington, Idaho, Oregon, and California. U.S. Department Of Commerce, NOAA Technical Memorandum NMFS-NWFSC-35.
- Naish, K. A., J. E. Taylor, P. S. Levin, T. P. Quinn, J. R. Winton, D. Huppert, and R. Hilborn. 2007. An evaluation of the effects of conservation and fishery enhancement hatcheries on wild populations of salmon. *Advances in Marine Biology* 53:61-194.

- Nawa, R. K., J. E. Vaile, P. Lind, T. M. K. Nandananda, T. McKay, C. Elkins, B. Bakke, J. Miller, W. Wood, K. Beardslee, and D. Wales. 2003. A petition for rules to list: Pacific lamprey (*Lampetra tridentata*); River lamprey (*Lampetra ayresi*); Western brook lamprey (*Lampetra richardsoni*); and Kern brook lamprey (*Lampetra hubbsi*) as threatened or endangered under the Endangered Species Act. January 23, 2003.
- Nehlsen, W., J. E. Williams, and J. A. Lichatowich. 1991. Pacific salmon at the crossroads: stocks at risk from California, Oregon, Idaho, and Washington. *Fisheries* 16(2):4-21.
- Nickelson, T. E. 2003. The influence of hatchery coho salmon (*Oncorhynchus kisutch*) on the productivity of wild coho salmon populations in Oregon coastal basins. *Canadian Journal of Aquatic and Fisheries Sciences* 60:1050–1056.
- NMFS (National Marine Fisheries Service). 1999. Endangered and threatened species: threatened status for three Chinook salmon evolutionarily significant units in Washington and Oregon, and endangered status of one Chinook salmon ESU in Washington; Final Rule. 64 Federal Register 14308. Available at Vol. 64, No. 56, pp. 14308-14328 and Vol. 70, No. 123, pp. 37160-37204.
- NWIFC (Northwest Indian Fisheries Commission). 2004. Seg-16a – SSHIAP Segment Arcs. Salmon and Steelhead Habitat Inventory and Assessment Program (SSHIAP), Northwest Indian Fisheries Commission, Olympia, WA.
- O'Connor, J. E., M. A. Jones, and T. L. Haluska. 2003. Flood plain and channel dynamics of the Quinault and Queets Rivers, Washington, USA. *Geomorphology* 51:31-59.
- Orsborn, J. F. 1991a. A preliminary assessment of altered streamflows and sediment balances in the North Fork, South Fork, and mainstem Skokomish River. River Masters Engineering, Inc. Pullman, WA. Prepared for Native American Rights Fund, Boulder, Colorado, and Skokomish Indian Tribe, Shelton, Washington.
- Orsborn J. F. 1991b. Summary of objectives, tasks, and results on the hydrology and hydraulics of the North Fork Skokomish River. River Masters Engineering, Inc. Pullman, WA. Prepared for Skokomish Indian Tribe, Shelton, Washington.
- Patrick, R. 1973. Use of algae, especially diatoms, in the assessment of water quality. *Biological Methods for the Assessment of Water Quality*, ASTM STP 528, American Society for Testing and Materials, pp 76-95.
- Patten, B. G. 1975. Comparative vulnerability of fry of Pacific salmon and steelhead trout to predation by torrent sculpin in stream aquaria. *Fishery Bulletin* 73:931-934.
- Payne, T. R. 1976. Skokomish initial project report. U.S. Fish and Wildlife Service, Northwest Fisheries Program Special Report, Tumwater, WA.
- Pearson, T. N., and A. L. Fritts. 1999. Maximum size of chinook salmon consumed by juvenile coho salmon. *North American Journal of Fisheries Management* 19:165-170.

- Pentilla, D. 2007. Marine forage fishes in Puget Sound. Puget Sound Nearshore Partnership Report No. 2007-03.
- Perneger, T.V. 1998. What's wrong with Bonferroni adjustments. *British Medical Journal* 316:1236.
- Pess, G. R., S. A. Morley, J. L. Hall, and R. K. Timm. 2005. Monitoring floodplain restoration. Pages 127-166 in P. Roni, editor. *Methods for monitoring stream and watershed restoration*. American Fisheries Society, Bethesda, MD.
- Peters, R. J. 1996a. An evaluation of habitat enhancement and wild fry supplementation as a means of increasing coho salmon production of the Clearwater River, Washington. Doctoral dissertation. University of Washington, Seattle, WA.
- Peters, R. J. 1996b. Emigration of juvenile chum salmon in the Elwha River and implications for timing hatchery coho salmon releases. Western Washington Fishery Resource Office Miscellaneous Report, U.S. Fish and Wildlife Service, Olympia, WA.
- Peterson, N. P. 1982a. Immigration of juvenile coho salmon (*Oncorhynchus kisutch*) into riverine ponds. *Canadian Journal of Fisheries and Aquatic Sciences* 51:1197-1204.
- Peterson, N. P. 1982b. Population characteristics of juvenile coho salmon overwintering in riverine ponds. *Canadian Journal of Fisheries and Aquatic Sciences* 39:1303-1307.
- Peterson, N.P., and L.M. Reid. 1984. Wall-base channels – their evolution, distribution, and use by juvenile coho salmon in the Clearwater River, Washington. Pages 215-225, in Walton, J.M., and D.B. Houston, editors. *Proceedings of the Olympic Wild Fish Conference: Peninsula College Fisheries Technology Program*.
- Phelps, S., J. Uehara, D. Hendrick, J. Hymer, A. Brix, editors. 1995. Genetic diversity units and major ancestral lineages of salmonid fishes in Washington.
- Phelps, S. R., S. Leider, P. Hulett, B. Baker, and T. Johnson. 1997. Genetic analysis of Washington steelhead: preliminary results of incorporating 36 new collections from 1995 and 1996. Washington Department of Fish and Wildlife Progress Report, Olympia, WA.
- Phillips, R. W., and H. J. Campbell. 1962. The embryonic survival of coho salmon and steelhead trout as influenced by some environmental conditions in gravel beds. *Pacific Marine Fisheries Commission Annual Report* 14(1961):60-73.
- Pinter, N., R. Thomas, and J. H. Wlosinski. 2000. Regional impacts of levee construction and channelization, Middle Mississippi River, USA. Pages 351-361, in J. Marsalek, editor. *Flood Issues in Contemporary Water Management*. Kluwer Academic Publishers, The Netherlands.
- Pirtle, J., J. Stone, and S. Barndt. 2003. Evaluate habitat use and population dynamics of lamprey in Cedar Creek. Annual report for 2002 sampling season. Prepared for the Department of Energy, Bonneville Power Administration, (Project No. 2000-014-00, Project NO. 200001400), Portland Oregon.
- Platts, W. S., W. F. Megahan, and W. G. Minshall. 1983. Methods for evaluating stream, riparian, and biotic conditions. USDA Forest Service, Rocky Mountain Research Station, Ogden, UT.

- Pletcher, F. T. 1963. The life history and distribution of lamprey in the Salmon and certain other rivers in British Columbia, Canada. Master's thesis. University of British Columbia, Vancouver. B.C.
- Plotnikoff, R. W., and J. S. White. 1996. Taxonomic laboratory protocol for stream macroinvertebrates collected by the Washington State Department of Ecology. Publication No. 96-323, Washington State Department of Ecology, Olympia, WA.
- Pleus, A. E., D. Schuett-Hames, and L. Bullchild. 1999. TFW Monitoring Program method manual for the habitat unit survey. Prepared for the Washington State Dept. of Natural Resources under the Timber, Fish, and Wildlife Agreement. TFW-AM9-99-003. DNR #105.
- Potter, I. C. 1980. Ecology of larval and metamorphosing lamprey. Canadian Journal of Fisheries and Aquatic Sciences 37:1641-1675.
- Pratt, K. L. 1984. Habitat use and species interactions of juvenile cutthroat and bull trout in the upper Flathead River basin. Master's thesis. University of Idaho, Moscow.
- Puget Sound Cooperative River Basin Team. 1995. West shore Hood Canal watersheds. Mason County and the Hood Canal Coordinating Council.
- Quinn, T. P. 2005. The behavior and ecology of Pacific salmon and trout. American Fisheries Society, Bethesda, Maryland.
- Quinn, T.P., and N.P. Peterson. 1996. The influence of habitat complexity and fish size on over-winter survival and growth of individually marked juvenile coho salmon (*Oncorhynchus kisutch*) in big Beef Creek, Washington. Canadian Journal of Fisheries and Aquatic Sciences 53:1555-1564.
- Reeves, G. H., J. D. Hall, T. D. Roelofs, T. L. Hickman, and C. O. Baker. 1991. Rehabilitating and modifying stream habitats. American Fisheries Society Special Publication 19:519-557.
- Reid, L. M., and T. Dunne. 1984. Sediment production from forest road surfaces. Water Resources Research 20:1753-1761.
- Reimers, P. E. 1989. Management of wild and hatchery coho salmon in the Tenmile Lakes system. Information Report 89-5, Oregon Department of Fish and Wildlife, Portland, Oregon.
- Reiser, D. W., and R. G. White. 1983. Effects of complete redd dewatering on salmonid egg-hatching success and development of juveniles. Transactions of the American Fisheries Society 112:532-540.
- Remo, J. W. F., N. Pinter. 2007. Retro-modeling the middle Mississippi River. Journal of Hydrology 337:421-435.
- Richards, J. E. 1980. Freshwater life history of anadromous Pacific lamprey *Lampetra tridentata*. Master's thesis. University Guelph, Guelph, Ontario, Canada.
- Richert, E. B. 1964. Long, long ago in the Skokomish Valley of Mason County, Washington. Mason County Historical Society, Belfair, WA.

- Richter, A. and S. A. Kolmes. 2005. Maximum temperature limits for Chinook, coho, and chum salmon, and steelhead trout in the Pacific Northwest. *Reviews in Fisheries Science* 13(1):23-49.
- Rickard, N. A. 1980. Life history and population characteristics of the prickly sculpin (*Cottus asper* Richardson) in Lake Washington. Master's thesis. University of Washington, Seattle.
- Rigby, J. M. 2000. Skokomish River GI recon study: 905(b) analysis. U.S. Army Corps of Engineers, Seattle, Washington.
- Roger, P. B. 1971. The ecology of two species of cottids in Illiamna Lake, Alaska, and their relationship to sockeye salmon. Master's thesis. University of Washington, Seattle.
- Roni, P., and T. P. Quinn. 2001. Density and size of juvenile salmonids in response to placement of large woody debris in western Oregon and Washington streams. *Canadian Journal of Fisheries and Aquatic Sciences* 58:282-292.
- Roni, P. 2002. Habitat use by fishes and Pacific giant salamanders in small western Oregon and Washington streams. *Transactions of the American Fisheries Society* 131:743-761.
- Roni, P., T.J. Beechie, R.E. Bilby, F.E. Leonetti, M.M. Pollock, and G.R. Pess. 2002. A review of stream restoration techniques and a hierarchical strategy for prioritizing restoration in Pacific Northwest watershed. *North American Journal of Fisheries Management* 22:1-20.
- Rosenberg, D. M., and V. H. Resh. 1993. Introduction to freshwater biomonitoring and benthic macroinvertebrates. Pages 1-9 in D. M. Rosenberg and V. H. Resh, editors. *Freshwater Biomonitoring and Benthic Macroinvertebrates*. Kluwer Publishing, Boston, MA.
- Rosenfeld, J. S., E. Raeburn, P. C. Carrier, and R. Johnson. 2008. Effects of side channel structure on productivity of floodplain habitats for juvenile coho salmon. *North American Journal of Fisheries Management* 28:1108-1119.
- Ruggerone, G. T., R. M. Peterman, B. Dorner, and K. W. Myers. 2010. Magnitude and trends in abundance of hatchery and wild pink salmon, chum salmon, and sockeye salmon in the North Pacific Ocean. *Marine and Coastal Fisheries: Dynamics, Management, and Ecosystem Science* 2:306-328.
- Schramm, H. L., and R. G. Piper. 1995. Use and effects of cultured fishes in aquatic ecosystems. *American Fisheries Society Symposium* 15, American Fisheries Society, Bethesda.
- Schuett-Hames, D. E., N. P. Peterson, R. Conrad, and T. P. Quinn. 2000. Patterns of gravel scour and fill after spawning by chum salmon in a western Washington stream. *North American Journal of Fisheries Management* 20:610-617.
- Schumm, S. A. 1979. Geomorphic thresholds: the concept and its applications. *Transactions of the Institute of British Geographers New Series* 4(4):485-515.
- Scott, W. B., and E. J. Crossman. 1973. *Freshwater fishes of Canada*. Fisheries Research Board of Canada, Bulletin 184.

- Scrivener, J. C., and M. J. Brownlee. 1989. Effects of forest harvesting on spawning gravel and incubation survival of chum (*Oncorhynchus keta*) and coho (*O. kisutch*) in Carnation Creek, British Columbia. *Canadian Journal of Fisheries and Aquatic Sciences* 46:681-696.
- Seiler, D., G. Volkardt, and L Kishimoto. 2003. Evaluation of downstream migrant salmon production in 1999 and 2000 from three Lake Washington tributaries: Cedar River, Bear Creek, and Issaquah Creek. Washington State Department of Fish and Wildlife, Olympia, Washington.
- Sergeant, C. J. and D. A. Beauchamp. 2006. Effects of physical habitat and ontogeny on lentic habitat preferences of juvenile Chinook salmon. *Transactions of the American Fisheries Society* 135:1191-1204.
- Sedell, J. R., J. E. Yuska, and R. W. Speaker. 1984. Habitats and salmonid distribution in pristine, sediment-rich valley systems: S. Fork Hoh and Queets River, Olympic National Park. Pages 33-46 in W. R. Meehan, T. R. Merrel, Jr., and T. A. Hanley, editors. *Fish and wildlife relationships in old-growth forests*. American Institute of Fishery Research Biologists, Narragansett, Rhode Island.
- Seiler, D. S., S. Neuhauser, and M. Ackley. 1981. Upstream/downstream salmonid trapping project, 1977-1980. Washington Department of Fish and Wildlife, WDFW Progress Report No. 144, Olympia, Washington. .
- Seiler, D. L. 1999. 1999 wild coho forecasts for Puget Sound and Washington coastal systems. Washington Department of Fish and Wildlife, Olympia, Washington.
- Sheridan, W. L. 1962. Waterflow through salmon spawning riffle in Southeastern Alaska. U.S. Fish and Wildlife Service Special Scientific Report, Fisheries No. 407.
- Shirvell, C. S. 1994. Effect of changes in streamflow on the microhabitat use and movement of sympatric juvenile coho salmon (*Oncorhynchus kisutch*) and Chinook salmon (*O. tshawytscha*) in a natural stream. *Canadian Journal of Fisheries and Aquatic Sciences* 51:1644-1652.
- Sigler, J. W., T. C. Bjornn, and F. H. Everest. 1984. Effect of chronic turbidity on density and growth of steelheads and coho salmon. *Transactions of the American Fisheries Society* 113:142-150.
- Simenstad, C. A., K. L. Fresh, and E. O. Salo. 1981. The role of Puget Sound and Washington coastal estuaries in the life history of the Pacific salmon: an unappreciated function. Pages 343-364 in V. S. Kennedy, editor. *Estuarine comparisons*. Academic Press, NY.
- Simons and Associates. 1994. Draft Skokomish River sediment transport data report, 1993-1994. Report prepared for City of Tacoma, Department of Public Utilities, Washington.
- Simons and Associates. 1995. Sediment transport modeling update Skokomish River. Report prepared for City of Tacoma, Department of Public Utilities, Washington.
- Skokomish Indian Tribe. 2006. Skokomish Indian Tribe non-point assessment report and preliminary management plan 2006. Skokomish Indian Tribe, Skokomish, WA.

- Skokomish Indian Tribe and WDFW. 2010. Recovery Plan for Skokomish River Chinook Salmon. Skokomish Indian Tribe, Skokomish, WA; Washington Department of Fish and Wildlife, Olympia, WA.
- Slaney, T.L., K. D. Hyatt, T. G. Northcote, and R. J. Fielden. 1986. Status of anadromous salmon and trout in British Columbia and the Yukon. *Fisheries* 21(10):20-35.
- Sommer, T. R., W. C. Harrell, and M. L. Nobriga. 2005. Habitat use and stranding risk of juvenile Chinook salmon on a seasonal floodplain. *North American Journal of Fisheries Management* 25:4:1493-1504.
- Stalkner, C. B., and J. L. Arnette. 1976. Methodologies for determining instream flows for fish and other aquatic life. Pages 89-138 in C. B. Stalkner and J. L. Arnette, editors. *Methodologies for determination of stream resource flow requirements: an assessment*. U.S. Fish and Wildlife Service, Office of Biological Services, Washington D.C.
- Steward, C. R., and T. C. Bjornn. 1990. Supplementation of salmon and steelhead stocks with hatchery fish: A Synthesis of published literature. U.S. Department of Energy, Bonneville Power Administration Project 88-100.
- Stone, J., and S. Barndt. 2005. Spatial distribution and habitat use of Pacific lamprey (*Lampetra tridentata*) ammocoetes in a western Washington stream. *Journal of Freshwater Ecology* 20(1):171-185.
- Stover, S. C., and D. R. Montgomery. 2001. Channel change and flooding, Skokomish River, Washington. *Journal of Hydrology* 243:272-286.
- Stowell, R, A. Espinosa, T. C. Bjornn, W. S. Platts, D. C. Burns, and J. S. Irving. 1983. Guide for predicting salmonid response to sediment yields in Idaho Batholith watersheds. U.S. Forest Service, Northern Region, Missoula, Montana, and Intermountain region, Ogden, Utah.
- Strange, J.S. 2010. Upper thermal limits to migration in adult Chinook salmon: Evidence from the Klamath River Basin. *Transactions of the American Fisheries Society* 139:1091-1108.
- Swales, S., R.B. Lauzier, and C.D. Levings. 1986. Winter habitat preferences of juvenile salmonids in two interior rivers in British Columbia. *Canadian Journal of Zoology* 64:1506-1415.
- Tabor, R. A. and R. M. Piaskowski. 2002. Nearshore habitat use by juvenile Chinook salmon in lentic systems of the Lake Washington basin, annual report, 2001. U.S. Fish and Wildlife Service, Western Washington Fish and Wildlife Office, Lacey, Washington.
- Tabor, R. A., G. S. Brown, and V. T. Luiting. 2004. The effect of light intensity on sockeye salmon fry migratory behavior and predation by cottids in the Cedar River, Washington. *North American Journal of Fisheries Management* 24:128-145.
- Tabor, R. A., H. A. Gearns, C. M. McCoy III, and S. Camacho. 2006. Nearshore habitat use by juvenile Chinook salmon in lentic systems of the Lake Washington basin, annual report, 2003 and 2004. U.S. Fish and Wildlife Service, Western Washington Fish and Wildlife Office, Lacey, Washington.

- Tabor, R. A., K. L. Fresh, D. K. Paige, E. J. Warner, and R. J. Peters. 2007a. Distribution and habitat use of cottids in the Lake Washington basin. *American Fisheries Society Symposium* 53:25-40.
- Tabor, R. A., E. J. Warner, K. L. Fresh, B. A. Footen and J. R. Chan. 2007b. Ontogenetic diet shifts of prickly sculpin in the Lake Washington basin, Washington. *Transactions of the American Fisheries Society* 136:1801-1813.
- Tabor, R. W. 1975. Guide to the geology of Olympic National Park. University of Washington Press, Seattle, WA.
- TAG (Technical Advisory Group). 2003. Limiting factors analysis work sessions. (cited in Correa 2003).
- Taylor, E. B. 1990. Environmental correlates of life-history variation in juvenile chinook salmon. *Journal of Fish Biology* 37:1-17.
- Teply, M., and L. L. Bahls. 2005. Diatom biocriteria for Montana streams. Report prepared for Montana Department of Environmental Quality, Water Quality Monitoring Section, Helena, MT.
- Thom, R.M., and L. Hallum. 1990. Long-term changes in the areal extent of tidal marshes, eelgrass meadows and kelp forests of Puget Sound. FRI-UW-9008, Fisheries Research Institute, University of Washington, Seattle, Washington.
- Thompson, K. E. 1972. Determining stream flows for fish life. Pages 31-50 in Proceedings of the instream flow requirement workshop, March 15-16, 1972. Pacific Northwest River Basins Commission, Vancouver, Washington.
- Thorne, R. E., and J. J. Ames. 1987. A note on the variability of marine survival of sockeye salmon (*Oncorhynchus nerka*) and effects of flooding on spawning success. *Canadian Journal of Fisheries and Aquatic Sciences* 44:1791-1795.
- Todd, S., N. Fitzpatrick, A. Carter-Mortimer, and C. Weller. 2006. Historical changes to estuaries, spits, and associated tidal wetland habitats in the Hood Canal and Strait of Juan de Fuca regions of Washington State. Point No Point Treaty Council, Kingston, WA.
- Torgerson, C. E., and D. A. Close. 2004. Influence of habitat heterogeneity on the distribution of larval Pacific lamprey (*Lampetra tridentata*) at two spatial scales. *Freshwater Biology* 49:614-630.
- Tripp, D. B., and V. A. Poulin. 1986. The effects of logging and mass wasting on salmonid spawning habitat in streams on the Queen Charlotte Islands. Ministry of Forests and Lands, Research Branch, Land Management Report 50, Victoria, British Columbia.
- Triska, F. J. 1984. Role of wood debris in modifying channel morphology and riparian areas of a large lowland river under pristine conditions: a historical case study. *Verhandlungen-Internationale Vereinigung für Theoretische und Angewandte Limnologie* 22:1876-1892.
- Troendle, C. A., and C. F. Leaf. 1985. The effect of timber harvest on the Fool Creek watershed, 30 years later. *Water Resources Research* 21:1915-1922.
- Trotter, P. C. 1989. Coastal cutthroat trout: a life history compendium. *Transactions of the American Fisheries Society* 118:463-473.

- USACE 1941. Report and survey of Skokomish River, Mason County, Washington: Presented to House of Representatives, 76th Congress, 1st Session.
- USACE (U.S. Army Corps of Engineers). 2010. Skokomish River basin flooding and sedimentation analysis: Draft baseline report. U.S. Army Corps of Engineers, Seattle District, Seattle, Washington.
- USDA (U.S. Department of Agriculture) 1995. South Fork Skokomish River watershed analysis. U.S. Department of Agriculture, Olympic National Forest. S. Dosewallips River watershed analysis. ForestU.S. Environmental assessment for South Fork Skokomish large wood enhancement project, Olympic National Forest. U.S. Department of Agriculture, Olympic National Forest.
- USFWS (U.S. Fish and Wildlife Service). 2004. Draft recovery plan for the coastal-Puget Sound distinct population segment of bull trout (*Salvelinus confluentus*), Volume II of II, Olympic Peninsula Management Unit. Region 1, U.S. Fish and Wildlife Service, Portland Oregon.
- USGS (U.S. Geologic Survey). 2008. Water-Data Report 2008: 12061500 Skokomish River near Potlatch, WA. U.S. Geological Survey. Available online: <http://wdr.water.usgs.gov/wy2008/pdfs/12061500.2008.pdf>
- Van Dam, H., A. Mertens, and J. Sinkeldam. 1994. A coded checklist and ecological indicator values of freshwater diatoms from the Netherlands. *Netherlands Journal of Aquatic Ecology* 28:117-133.
- Vannote, R. L., G. W. Minshall, K. W. Cummins, J. R. Sedell, and C. E. Cushing. 1980. The river continuum concept. *Canadian Journal of Fisheries and Aquatic Sciences* 37:130-137.
- Vaux, W. G. 1968. Intergravel flow and interchange of water in a streambed. *U.S. Fish and Wildlife Service Fishery Bulletin* 66:479-489.
- Volkhardt, G. C., S. L. Johnson, B. A. Miller, T. E. Nickelson, and D. E. Seiler. 2007. Rotary screw traps and inclined plan screen traps. Pages 235-266 in D.H. Johnson, B.M. Shrier, J.S. O'Neal, J.A. Knutzen, X. Augerot, T.A. O'Neil, and T.N. Pearson. *Salmonid field protocols handbook: techniques for assessing status and trends in salmon and trout populations*. American Fisheries Society, Bethesda, Maryland.
- Watershed Management Team. 1995. South Fork Skokomish watershed analysis: analysis: U.S. Department of Agriculture, Forest Service.
- Watson, T. M. 1996. Declaration and expert opinion of Thomas M. Watson, P.E., Submitted to the Federal Energy Regulatory Committee regarding Cushman Hydroelectric Project, Project No. 460. 25 pages.
- WDF (Washington Department of Fisheries). 1957. Research relating to fisheries problems that will arise in conjunction with current and projected hydroelectric developments in the Skokomish River. Washington Department of Fisheries, Olympia, WA. (Available from Washington State Library, Point Plaza East, 6880 Capitol Blvd, Tumwater. Inventory code No. A60003 087623).

- WDFW (Washington Department of Fish and Wildlife). 2006. 2006 estuary and salmon restoration program: an overview of the program and its accomplishments. Puget Sound Nearshore Partnership, Washington Department of Fish and Wildlife, Olympia, WA.
- WDFW (Washington Department of Fish and Wildlife) and PNPTT (Point No Point Treaty Tribes). 2000. Summer chum conservation initiative.
- WDNR (Washington Department of Natural Resources). 1997. Standard methodology for conducting watershed analysis manual, version 4.0. Washington Forest Practices Board, Olympia, Washington.
- Weber, E. D., and K. D. Fausch. 2003. Interactions between hatchery and wild salmonids in streams: differences in biology and evidence for competition. *Canadian Journal of Fisheries and Aquatic Sciences* 60:1018-1036.
- Wesche, T. A. 1976. Development and application of a trout cover rating system for IFN determinations. Pages 224-234 in J. F. Orsborn and C. H. Allman, editors. *Instream flow needs*, vol. 2. American Fisheries Society, Bethesda, Maryland.
- WEST Consultants, Inc. 2006. Purdy Creek Bridge Replacement Bridge Hydraulics and Scour Evaluation. Prepared for the Washington Department of Transportation. WEST Consultants, Inc., Bellevue, WA.
- White, J. L., and B. C. Harvey. 2003. Basin-scale patterns in the drift of embryonic and larval fishes and lamprey ammocoetes in two coastal rivers. *Environmental Biology of Fishes* 67:369-378.
- Wickett, W. P. 1954. The oxygen supply to salmon eggs in spawning beds. *Journal of the Fisheries Research Board of Canada* 11:933-953.
- Williams, R. W., R. M. Laramie, and J. J. Ames. 1975. A catalog of Washington streams and salmon utilization. Washington Department of Fish and Wildlife and Point No Point Treaty Tribes.
- Wilson, D. C. and R. E. Millemann. 1969. Relationships of female age and size to embryo number and size in the shiner perch, *Cymatogaster aggregata*. *Journal of the Fisheries Research Board of Canada* 267: 2339-2344.
- Wilzbach, M. A., and J. D. Hall. 1985. Prey availability and foraging behavior of cutthroat trout in an open and forested section of stream. *Verhandlungen Internationale Vereinigung für theoretische und angewandte Limnologie* 22:2516-2522.
- Wissmar, R. C., and C. A. Simenstad. 1988. Energetic constraints of juvenile chum salmon migrating in estuaries. *Canadian Journal of Fisheries and Aquatic Sciences* 45:1555-1560.
- Wolman, M. G. 1954. A method for sampling coarse river-bed material. *American Geophysical Union Transactions* 35:951-956.
- Wood, C. C. 1987. Predation of juvenile Pacific salmon by the common merganser on eastern Vancouver Island. I: Predation during seaward migration. *Canadian Journal of Fisheries and Aquatic Sciences* 44:941-949.

Wydoski, R. S., and R. R. Whitney. 2003. Inland fishes of Washington. American Fisheries Society, Bethesda, Maryland in association with University of Washington Press, Seattle and London, University of Washington Press, Singapore.

U.S. Fish & Wildlife Service
Washington Fish & Wildlife Office
Fisheries Division
510 Desmond Drive SE, Suite 102
Lacey, WA 98503-1263
360/753-9440
<http://www.fws.gov/wafwo>



SKOKOMISH RIVER BASIN
MASON COUNTY, WASHINGTON
ECOSYSTEM RESTORATION

APPENDIX B

FLOODING AND SEDIMENTATION BASELINE

**DRAFT Integrated Feasibility Report and
Environmental Impact Statement**



**US Army Corps
of Engineers®**
Seattle District

This page was intentionally left blank to facilitate double sided copying.



**U.S. Army Corps
of Engineers**
Seattle District

SKOKOMISH RIVER BASIN FLOODING AND SEDIMENTATION BASELINE

FINAL DRAFT



OCTOBER 2011

SKOKOMISH RIVER BASIN FLOODING AND SEDIMENTATION BASELINE

TABLE OF CONTENTS

1. INTRODUCTION	1
1.1 Purpose.....	1
1.2 Study Area	1
2. PAST STUDIES	4
3. GENERAL BASIN CHARACTERISTICS	5
3.1 Watershed Description.....	5
3.2 Topography	6
3.3 Geology.....	6
3.4 Climate.....	8
3.5 Human Activities	10
4. HYDROLOGY	11
4.1 Streamflow Records.....	11
4.2 North Fork.....	14
4.3 South Fork.....	16
4.4 Vance Creek.....	17
4.5 Mainstem Skokomish River.....	17
5. HYDRAULICS.....	18
5.1 Hydraulic Modeling.....	19
6. FLUVIAL GEOMORPHOLOGY	20
6.1 Woody Debris	20
6.2 Channel Migration	20
6.3 Riverbed Aggradation.....	22
6.4 Sediment Sources.....	25
6.5 Sediment Yields.....	26
6.7 Sediment Modeling.....	27
7. UNCERTAINTIES AND DATA GAPS	28
8. SUMMARY	29
REFERENCES	31
Appendix A: Reclamation 2-D Floodplain Modeling Report.....	- 1 -
Appendix B: Bedload Transport Modeling.....	- 3 -

LIST OF FIGURES

Figure 1. Skokomish Basin	2
Figure 2. Skokomish Valley	3
Figure 3. Skokomish Watershed Annual Precipitation.....	9
Figure 4. Skokomish Basin Streamflow Gages	14
Figure 5. Skokomish River Historic Channels.....	21
Figure 6. Stage/discharge measurements at the USGS South Fork Skokomish Gage.....	22
Figure 7. Stage/discharge measurements at the USGS Skokomish River Gage.....	23
Figure 8. Cross-section bed elevation changes between 1994 and 2007.....	24
Figure 9. Skokomish River bedload modeling results.....	27

LIST OF TABLES

Table 1. Skokomish Weather Station Information	8
Table 2. Skokomish Mean Temperatures and Precipitation	8
Table 3. USGS Streamflow Gage Information	12
Table 4. USGS Gage Mean Monthly Flows (cfs).....	13
Table 5. Future Cushman Project minimum flow releases to the North Fork Skokomish River. 15	
Table 6. Peak discharge frequency estimates for the North Fork Skokomish River below Staircase Rapids.	16
Table 7. Peak discharge frequency estimates for the South Fork Skokomish River near Union..	16
Table 8. Peak discharge frequency estimates for the Vance Creek.....	17
Table 9. Annual peak discharge frequency curve for the Skokomish River near Potlatch.....	18

1. INTRODUCTION

The Skokomish River valley has a long history of flooding and the problem has steadily grown worse. Richert, in her history of the Skokomish Valley refers to residents reacting to floods in the 1890's and 1900's (Richert, 1964). In 1941, USACE reported that there had been 29 floods in 29 years between 1912 and 1941. The report also states that flooding started when the river reached 13,000 cfs. Now the Skokomish River begins flooding at approximately 4,000 cfs and floods are likely to occur multiple times each year. This increase in flooding has been caused by the long-term accumulation of gravel in the river channels of the South Fork and main stem Skokomish Rivers. The gravel accumulation has recently become large enough that the riverbed has gone dry in late summer in the vicinity of the confluence of the North and South Forks. The dry channel has blocked upstream salmon migration for weeks at a time, until fall rains increase the streamflow. This blockage aggravates the degraded fisheries conditions that have existed since the late 1890's (Richert, 1964).

1.1 Purpose

The purpose of this report is to establish the baseline hydraulic and sedimentation conditions in the South Fork and mainstem Skokomish River. The results will provide baselines to evaluate the potential effectiveness and impacts of flood risk management, sediment management, and ecosystem restoration measures. The main components of this effort include: flood profiles, flooded area maps, and sediment transport and deposition analysis. This report will also document the methods used to evaluate flooding and sedimentation. The methods and analysis followed in this investigation satisfy the criteria for a hydrologic, hydraulic, and sediment impact assessment as established in EM 1110-2-1419 *Engineering and Design - Hydrologic Engineering Requirements for Flood Damage Reduction Studies* (USACE 1995) and EM 1110-2-4000 *Sedimentation Investigations of Rivers and Reservoirs* (USACE, 1995).

1.2 Study Area

The Skokomish River basin is located in the southeast corner of the Olympic Peninsula in Washington State, and is illustrated in Figure 1. Skokomish watershed is comprised of 3 major tributaries; the North Fork, the South Fork and Vance Creek, and the mainstem Skokomish River. The detailed study area includes the mainstem Skokomish River and the lower 3 miles of the South Fork Skokomish River. Figure 2 illustrates the valley floor, and lists River Miles (RM) for the mainstem, North Fork and South Fork Skokomish Rivers. Environmental concerns focus mainly in the vicinity of the North and South Fork confluence and the mainstem, while flooding impacts the entire valley floor.

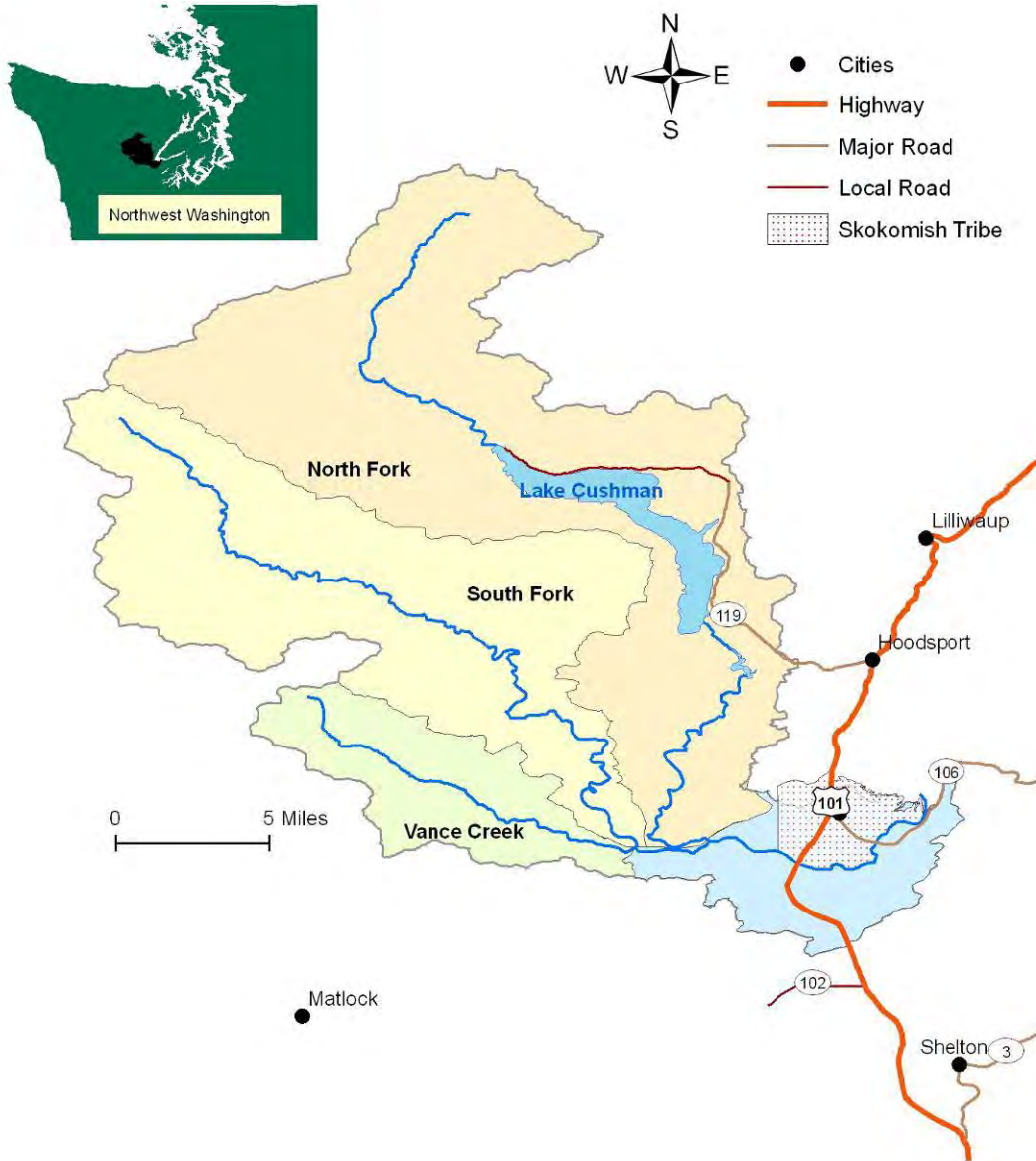

Figure 1. Skokomish Basin

PRL

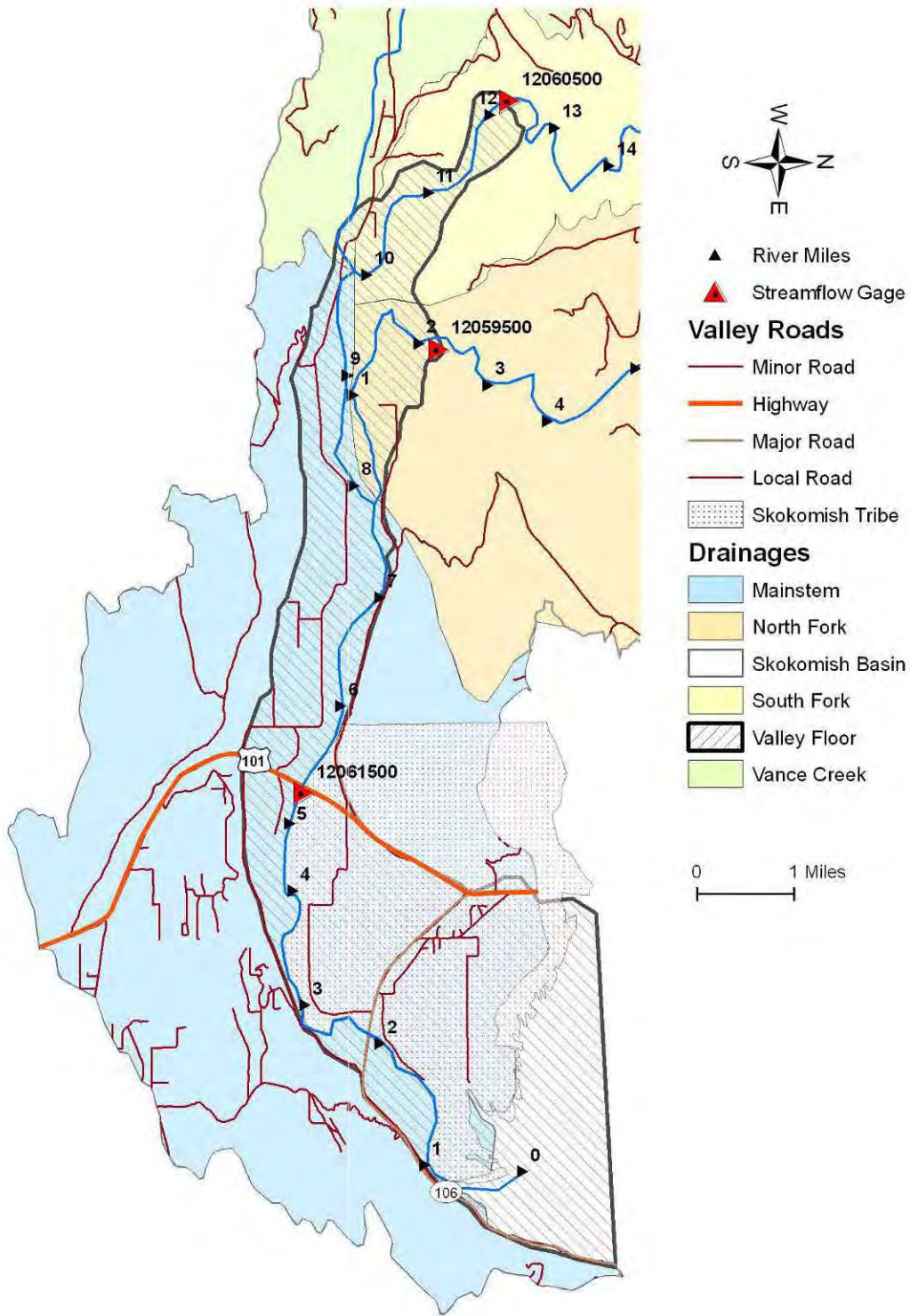

Figure 2. Skokomish Valley

2. PAST STUDIES

There have been numerous hydraulic and/or sediment studies done in the Skokomish River basin related to flooding, timber harvesting and the Cushman hydro-electric project. Mason County and Federal agencies have actively supported studies to support management of the Skokomish floodplain (HDR, 2005). Federal, State, and private interests have performed numerous investigations of the impacts of timber harvesting and management practices on hydrology and sediment production (Pentec, 1997). Tacoma Public Utilities (TPU) and the Skokomish Tribe both prepared hydraulic and sedimentation reports during the re-licensing process for the Cushman hydro-electric project. Many of those studies were prepared in antagonistic environments and have produced conflicting conclusions about sediment processes.

The earliest flood study was a 1941 USACE report (USACE, 1941). That report noted there had been 29 floods since 1912 (approximately one per year), even with the flood regulation provided by Cushman Hydropower project after 1926. The report states that flooding in the valley begins when the discharge in the main stem reaches 13,000 cfs, and notes "vast amounts of gravel moved by the river in flood stage". USACE considered levees, dredging, and a reservoir as possible actions to reduce flood damages, but concluded that no action was economically justified.

The Federal Emergency Management Agency (FEMA) published the initial Skokomish River Flood Insurance Study (FIS) in 1988, providing one-percent chance exceedance flood elevation and floodway maps for the valley (FEMA, 1988). The one-percent chance exceedance event floodplain covers nearly all the valley floor downstream of the confluence of the South Fork and Vance Creek. The FIS was updated in 1998 and the conventional floodway was replaced with a density floodway (FEMA, 1998). The FIS for the Skokomish Indian Reservation was updated in 2002 (FEMA, 2002).

To help manage the Skokomish River floodplain, Mason County has completed a Comprehensive Flood Hazard Management Plan (CFHMP) (KCM, 1996) and channel avulsion studies (Skillings-Connolly, 1997a, 1997b and 1999, and GeoEngineers, 2006). The CFHMP provides recommendations to reduce flood damages, such as bridge and road modifications for Highways 101 and 106, channel improvements, flood-proofing, and floodplain zoning. Channel improvements included limited dredging, widening, and bank protection on the Skokomish River, and vegetation removal on some tributaries. The avulsion studies assessed the risk, potential mechanisms, and likely locations of channel avulsions. These studies have resulted in Mason County, at the direction of the Western Washington Growth Management Hearings Board, declaring the entire FEMA one-percent chance exceedance flood Skokomish River floodplains to be Special Flood Risk Zones, Floodways, and avulsion risk areas (HDR, 2005).

Federal, State, and private interests have performed numerous investigations of the impacts of timber harvesting and management practices on hydrology and sediment production (Pentec, 1997). Watershed analyses of the South Fork Skokomish River were conducted by the U.S. Forest Service (1995), and Simpson Timber and Washington Department of Natural Resources (1997).

The Federal Energy Regulatory Commission (FERC) re-licensing of the Cushman Hydroelectric Project instigated numerous reports on hydrology, hydraulics, and sediment transport as the Skokomish Tribe challenged Tacoma Public Utility's (TPU) environmental impact studies. HARZA Northwest and Simons and Associates (1993), and Simons and Associates (1994, 1995, 1996, 1998a, and 1998b) analyzed flood levels and sediment transport for TPU. Meanwhile, Dawdy (1998), Jay (1992, 1994, 1996, 1998, and 2001) and Watson (1998) addressed hydrologic, hydraulic and sedimentation impacts for the Skokomish Tribe. The potential distance that higher winter releases ("flushing flows") from the Cushman Project could transport bedload in the mainstem Skokomish River was a major point of disagreement.

The U.S. Bureau of Reclamation (Reclamation) recently completed a series of reports on the hydrology, hydraulics, and geomorphology of the Skokomish River basin. While those reports were conducted outside of this USACE study, the scopes of work of both agencies have been carefully coordinated to avoid duplication of effort and to provide the most useful information for stakeholders. Reclamation conducted hydrologic analyses of the South Fork, North Fork, and mainstem Skokomish Rivers in 2007 (Reclamation, 2007) and of Vance Creek in 2009 (Reclamation, 2009c). Those analyses provide the flood frequency data used in this report and are discussed further in Hydrology Section. In 2009, Reclamation completed a geomorphic analysis and 2-dimensional (2-D) flow modeling of the South Fork and mainstem Skokomish Rivers (Reclamation, 2009a and 2009b). The geomorphic analysis examined historic channel positions, soil and sediment characteristics, radiocarbon data, and well logs to develop a geomorphic history of the Skokomish Valley. The report concluded that the river channel had been in a similar position for 400-2,000 years and that the valley had been in an aggradational environment for around 2,000 years. The 2-D hydraulic model provided very detailed information on flood flow patterns and USACE subsequently requested Reclamation to model the baseline floods in the Skokomish Valley.

3. GENERAL BASIN CHARACTERISTICS

The Skokomish River basin is located in the southeast corner of the Olympic Peninsula in Washington State. From headwaters in the Olympic Mountains, the North and South Forks flow generally south and southeast respectively, joining near RM 8 to form the Skokomish River that then flows east, discharging into Hood Canal at the Great Bend.

3.1 Watershed Description

The Skokomish watershed drains approximately 230 square miles from three major tributary basins, the North Fork (118 square miles), the South Fork (76 square miles) and Vance Creek (29 square miles). Lake Cushman, a large (4000 ac) reservoir in the upper reaches of the North Fork was a natural lake that was dammed and enlarged in 1927 to provide hydropower for TPU.

The upper watershed consists of steep, forested mountains. Above Lake Cushman, most of the North Fork basin is contained by either the Olympic National Park, or is designated Wilderness Area, with minimal development. Below Lake Cushman, much of the land is used for timber production. The South Fork and Vance Creek basins have been heavily logged for timber production.

According to the General Land Office (GLO) survey of 1861, the floodplain consisted of a “forest, swampy and impassible in places, and cut by numerous sloughs which drained the valley into the river” (Canning et al., 1988). The river channel was noted to contain numerous large woody debris jams, some which spanned the channel. Native American tribes inhabited areas near the mouth of the river and Vance Creek, and utilized the river and floodplain for hunting, fishing and foraging. Currently the Skokomish valley is a mix of agriculture and residential, including the Skokomish Indian Reservation that occupies 8.2 square miles in the lower part of Skokomish Valley.

3.2 Topography

Northern portions of the Skokomish River basin lie within the southern slopes of the Olympic Mountain Range. The upper reaches of the North and South Forks are located in steep-walled canyons, with the highest peaks in the basins ranging from 4,500 ft to nearly 6,500 ft. (All elevations in this report are in NAVD88 datum.) Mt. Stone and Mt. Skokomish in the North Fork basin are the highest peaks at 6,400 ft and 6,300 ft respectively. Capitol Peak, 5,000 ft, is the highest point in the South Fork basin. The Vance Creek basin lies to the south, just within the foothills of the Olympic Mountains, and has a maximum elevation of around 2,700 ft. All three tributaries enter the valley floor at elevations between 80 and 120 ft. The main valley floor is over a mile wide and slopes to sea level at Hood Canal. While the dominant slope of the valley is downward from west to east, it also has a slight downward slope to the south.

3.3 Geology

Two physiographic regions dominate the Skokomish River Watershed, the Olympic Mountains and the Puget Lowlands. The Olympic Mountains are the result of subduction of the Juan de Fuca plate under the North American Plate. Tectonic forces resulted in uplift of the 30 million year old volcanic and sedimentary rocks. Repeated glaciation by both alpine and continental glaciers carved mountain valleys and deposited sediment in the Puget Lowlands.

Continental glaciers scoured, transported and deposited large volumes of sediment during their episodic advance and retreat in the Puget Sound region. Each cycle eroded peaks into plateaus, and deposited this sediment as layers which created the Skokomish valley and the perimeter of Hood Canal. Continental glaciers advanced to a maximum extent of the midpoint of Lake Cushman in the North Fork, the lower third of the South Fork Watershed, and about one half of the Vance creek drainage (Long, 1975). Smaller alpine glaciers occurred on the high slopes of both the North Fork and South Fork watersheds and terminated approximately at the same location as the continental glaciers.

Glacial till was deposited in the Skokomish Valley from both the continental and alpine glaciers. Alpine glaciers carried eroded sediment down the valley, and deposited it in terminal moraines. Continental glaciers were able to carry much larger volumes of sediment as they reshaped land masses, and deposited accumulated sediment at terminal moraines as well. In the Skokomish watershed, the combined sources of loose unconsolidated till from both alpine and continental

glaciers have greatly changed the landscape. Lake Cushman, before being enlarged for hydropower was created naturally as the terminal moraine from a continental glacier dammed the North Fork (Long, 1975). On the South Fork, deposited glacial sediment filled the pre-glaciation valley causing the river channel to shift south to its present location (Long, 1975).

Unconsolidated glacial till is prone to landslides as rain soaked top layers become heavier and exceed the stability of the lower layers. This can be found in both landslides and bank failures of the deposited glacial sediment. Each can contribute high loads of sediment to the river system which slowly reworks the materials by erosion and deposition over time.

Following the recession of the last continental glaciers about 14,000 years ago, snowmelt from the alpine glaciers and rainfall runoff has further shaped the valley. Since that time, the Skokomish valley was created by the Skokomish River downcutting nearly 400 feet, and removing approximately 40 billion cubic yards of material into Hood Canal (Pentec 1997). Evidence of repeated fluvial erosion and deposition is visible on parts of N. Sunnyside Road on the North valley wall. Numerous alternating bands of rounded cobbles and gravels with silt/sand stone suggest that the channel has repeatedly shifted locations since the recession of the last glaciers.

While this region is thought to have isostatic rebound totals of near 50 meters (Thorson 1989), current reports put this region in the transition between uplift and subsidence with ground level rates of change likely in the range of -1 to +1 mm/yr (Holdahl et al. 1989; Mitchell et al. 1994; Hyndman and Wang, 1995; Long and Shennan, 1998). Measurements of sea level rise at the National Oceanic and Atmospheric Administration (NOAA) Seattle tide gage with 108 years of data is +2.06 mm/yr (NOAA, 2010a). Combining these two measurements, the Skokomish River base elevation change is between +1 mm/yr to +3 mm/yr.

Episodic shifts in ground surfaces can also be caused by earthquakes. This region contains numerous triggers, and includes fault lines and subduction zones which are capable of earthquakes of magnitudes as high as 7.0 to 9.0+ as measured on a Richter scale (WA DNR 2009). Two major earthquakes (7.0 or greater) are thought to have occurred approximately 1000 years ago on the Seattle fault and a subduction earthquake 300 years ago (8.0-9+) (WA DNR 2009).

Recent interest has been focused on a natural, northwest-trending linear berm first noticed by Brian Collins (Skokomish Tribe) on LiDAR images. State Route 106 follows the top of this berm, and most of the Skokomish Tribal offices are built on it which may explain why these portions are often higher than some flooding. While this is currently being investigated by researchers at University of Washington and Washington Department of Natural Resources (WA DNR), some evidence suggests this berm might be of tectonic origin. Further support can be found in older, tilted and somewhat sheared sedimentary beds that are exposed where the berm runs into the northern Skokomish valley sidewall at the northwest end of the berm (Personal communication with Michael Polenz, 2010).

3.4 Climate

Based on weather stations located at Shelton, WA (10 miles SE, Elevation 22 feet and 271 feet), Cushman Powerhouse in Potlatch, WA (Elevation 21 feet), and Cushman Dam (Elevation 760 feet), the climate is generally mild with temperate summers and winters. Over 80% of the annual precipitation falls between October and March, with significant snow accumulation above 3,000 ft in elevation. Weather station information for the four NOAA weather stations in the region can be found in Table 1, while monthly mean temperatures and precipitation for these stations can be found in Table 2 (NOAA, 2010b).

Table 1. Skokomish Weather Station Information

Station ID	Station Name	Period of Record		Lat	Long	Elev (ft)
		Start	End			
451934	Cushman Dam	1926	1973	47.42389° N	123.21972° W	760 ft
451939	Cushman Powerhouse 2	1973	-	47.37056° N	123.16° W	21 ft
457584	Shelton	1931	1999	47.2° N	123.1° W	22 ft
457585	Shelton Sanderson Field	1999	-	47.23° N	123.13° W	271 ft

Table 2. Skokomish Mean Temperatures and Precipitation

Precipitation (in)	Jan	Feb	Mar	Apr	May	Jun	Jul	Aug	Sep	Oct	Nov	Dec
CUSHMAN DAM	16.2	11.8	10.7	6.1	3.4	2.3	1.2	1.4	3.8	9.4	14.7	17.2
CUSHMAN POWERHOUSE 2	13.8	10.6	9.2	5.5	3.3	1.9	1.1	1.6	2.6	7.7	15.4	15.8
SHELTON	10.5	8.2	6.8	4.2	2.4	1.7	0.9	1.2	2.5	5.8	9.9	11.3
SHELTON SANDERSON FLD	12.4	4.2	7.0	3.6	2.6	1.0	0.9	1.4	2.1	6.8	12.1	10.9

Temperature (°F)	Jan	Feb	Mar	Apr	May	Jun	Jul	Aug	Sep	Oct	Nov	Dec
CUSHMAN DAM	37.2	40.2	42.7	48.5	55.2	59.9	64.5	61.5	60.2	52.4	43.8	36.6
CUSHMAN POWERHOUSE 2	40.0	41.7	45.1	49.3	55.2	60.0	64.3	64.4	59.8	51.6	43.9	39.6
SHELTON	38.9	41.6	44.7	49.5	55.7	60.4	64.7	64.7	60.0	51.7	44.1	39.9
SHELTON SANDERSON FLD	39.2	40.7	43.9	47.5	54.3	59.4	65.1	64.2	58.7	50.6	42.4	38.4

Climate variations between basins are largely the result of geographic orientation, elevation, and prevailing direction of approaching storms. Moisture rich air masses from the Pacific Ocean often approach the Olympic Mountains from the Southwest, releasing their moisture due to the effects of orographic lift. Precipitation ranges from between 65 to 80 inches per year in the valley to above 100 inches in the middle reaches. Precipitation maximums are near 120 inches per year in the North Fork, 175 inches per year in Vance Creek and up to 250 inches per year at the upper reaches of the South Fork drainage. Spatial distribution of rainfall can be seen in Figure 3.

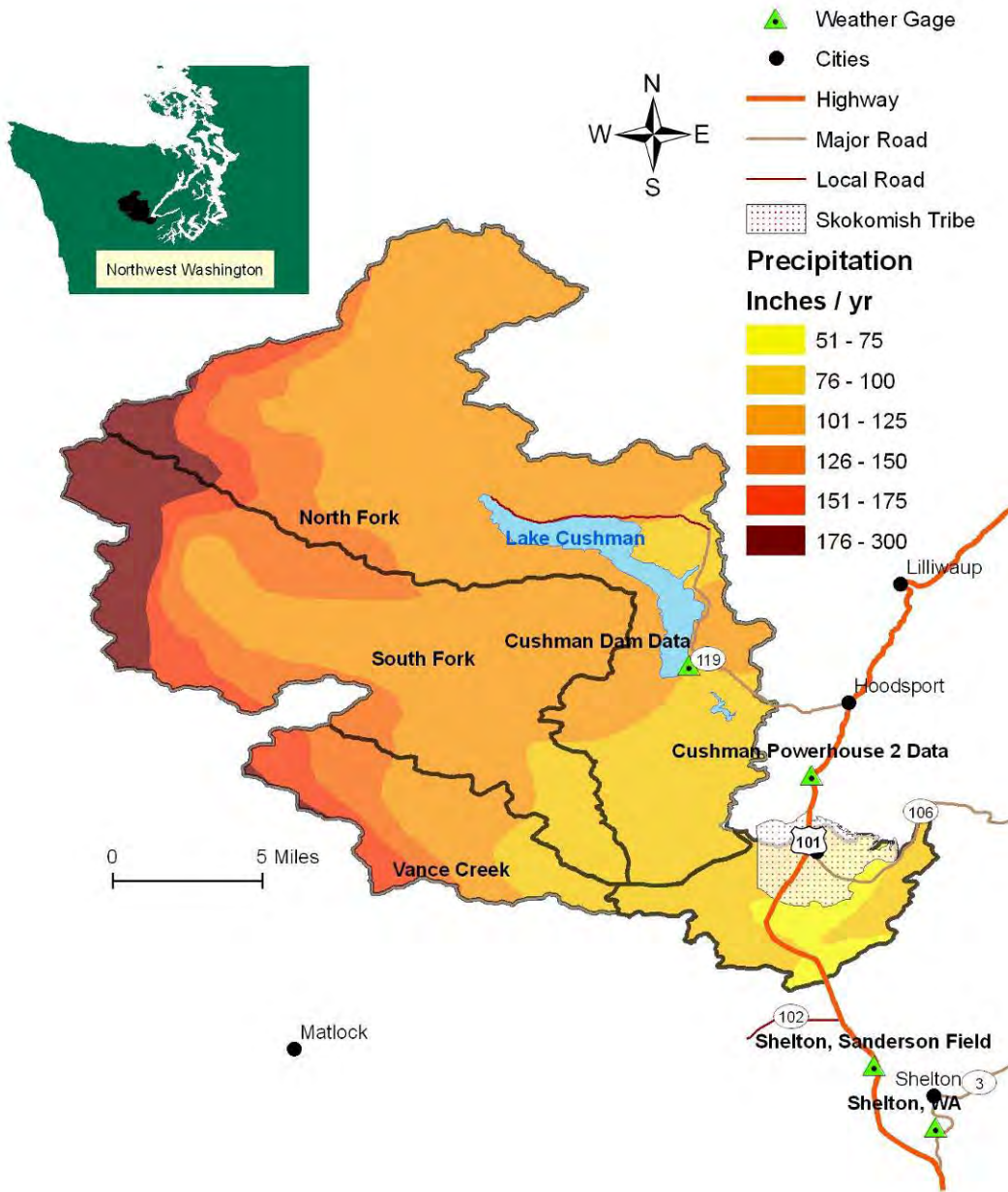

Figure 3. Skokomish Watershed Annual Precipitation

3.5 Human Activities

European and American settlers first arrived in the valley in 1850s, with the major population growth occurring between 1890 and 1895 (Amato, 1995). The primary human activities that have impacted the rivers have been timber, agriculture, fisheries, hydropower, and transportation. Richert (1964) provides a colorful story of the early pioneer activities in the Skokomish Valley.

Timber harvest initially began in the late 1800's in the valley portions of the Skokomish watershed. Initially, large Douglas fir and cedar trees were cut and then hauled to the river by oxen or horses. The logs were then stored along the river until high flows allowed the logs to be floated to Hood Canal. Floating logs down the Skokomish River required the clearing of numerous natural log jams. In 1891, one jam was described as being 3 miles thick and requiring 18 months to clear (Richert, 1964). As the timber supply dwindled in the valley, harvesting moved gradually up the watershed onto higher, steeper slopes. By 1936 approximately 12,000 acres had been clearcut in the South Fork watershed. Timber harvesting accelerated after 1935, with 46,000 acres being clearcut in the South Fork between 1935 and 1995 (USFS, 1995). Since World War II, there has also been active logging in the Vance Creek and lower North Fork drainages. Lack of access, steeper slopes, and wilderness and National Park lands have protected much of the upper North Fork drainage from logging.

Agriculture began in the valley around 1890 when timber harvesting began to open the floodplain. By the early 1900's most of the Skokomish River floodplain had been converted to pastureland. Floods and bank erosion presented problems for the early farmers. Early attempts to control the river included; clearing debris jams, channel realignments, and bank protection. Rock filled log cribs were used to close side channels, and rock and brush riprap with willows, were used for bank protection in 1935 (Washington (?) Department of Conservation and Development, 1935). In the 1930s and 1940s, the Civilian Conservation Corps (CCC) straightened the channel between RM 4-6 (Canning et al., 1988). The majority of levees were originally constructed in the 1950's and 1960's, and were raised or connected during the 1980's and 1990's (HDR, 2000). Levees, dikes and revetment were built by valley residents using available materials, and were constructed without engineering design or materials. The longest levee is located on the right bank and extends from Swift Creek downstream to about one-half mile downstream of the North Fork confluence (HDR, 2000).

Gravel mining has been done for flood risk management and construction material. The timing and volume of gravel mining are not well documented. Mining areas have included Vance Creek, the North/South Forks confluence, and upstream of Hwy 101 (mined in 1932-32 for highway construction).

Several species of salmon and steelhead are native to the Skokomish River basin. Fishing was an important activity for the Skokomish Tribe long before the Anglo-American settlement of the basin. In the late-1800's, fishing became a popular commercial and recreational activity in the Skokomish River and Hood Canal. By 1899, fish stocks were so depleted that a hatchery was built on the river (Richert, 1964). By 1922, Hood Canal was closed to commercial fishing due to decreased salmon runs (Smoker, et al, 1952). Fish populations remain depressed today and natural runs are supplemented by one state owned fish hatchery and two private fish hatcheries.

TPU's Cushman Hydroelectric Project has altered flows in the North Fork and mainstem Skokomish Rivers, and blocked fish access to the upper North Fork. Historically, 75 percent of the North Fork's annual flow has been diverted out of the drainage to generate electricity. This flow reduction has further reduced the fish habitat in the North Fork. Reservoir storage during flood events has reduced flood discharges in the mainstem Skokomish River. Those flood discharge reductions have in turn altered bedload transport within the North Fork and mainstem.

The construction of highways 101 and 106 created embankments that block overbank flood flows. The impact of those embankments has been reduced with the construction of new bridges where SR 101 crosses Purdy Creek and SR 106 crosses the Skokomish River.

4. HYDROLOGY

Streamflow characteristics of the Skokomish River basin are primarily driven by rainfall runoff events. Starting in October, winter rains cause an increase in the discharge which peaks between December and the end of January. Streamflow slowly tapers off until approximately the end of July, in which the hydrograph declines to the annual low flow levels from July through September. Upper reaches of the North Fork contain a significant amount of snowpack, which results in a secondary hydrograph peak above Lake Cushman. However, due to flow regulation, median flows downstream of Lake Cushman are greatly reduced and the secondary peak is eliminated.

The South Fork enters the head of the valley at RM 11.5 and is joined by Vance Creek at RM 9.2. Prior to 2004, the South fork/North Fork confluence was at RM 8.4; but after sediment and woody debris blocked that channel, the confluence shifted downstream to RM 7.3 (GeoEngineers, 2006). Since 2004, reaches of the river upstream of the North Fork confluence have gone dry during summer low flow periods due to subsurface flow through many feet of aggraded alluvium.

The hydrologic analysis utilized in this report comes from the U. S. Bureau of Reclamation reports on flood frequency, flow duration and trends for the Skokomish River (Reclamation, 2007) and Vance Creek (Reclamation, 2009c). Reclamation assumed the data followed a log-Pearson Type III (LP-III) distribution. The method of moments was used to estimate the LP-III parameters for peak discharge estimates using Expected Moments Algorithm. Detailed descriptions of the hydrologic analysis are presented in those reports and the pertinent results are summarized in this report.

4.1 Streamflow Records

In the Skokomish River basin, there are 5 active U.S. Geological Survey (USGS) streamflow gages. In addition to the 5 active gages, there are 6 decommissioned streamflow gages and one field measurement location on Vance Creek. Gage information including years of recorded data can be found in Table 3 and monthly mean flow for each gage over their respective period of

record can be found in Table 4. There is a high degree of uncertainty in the peak discharges for the South Fork and mainstem Skokomish River gages. The South Fork has not been accessible during floods to adequately measure high discharges. On the mainstem Skokomish River, flood discharges are split into four separate channels and cannot be reliably measured. It is important to note that some of the inactive gages only have a few years of record, and caution should be exercised when using this information for statistical analysis. Locations of each gage in the basin can be found in Figure 4.

Table 3. USGS Streamflow Gage Information

Active Gages		Period of Record		Lat	Long	Area Sq Mi	Elev (ft)
Station ID	Station Name	Start	End				
12056500	North Fork Skokomish River Below Staircase Rapids	1924	2008	47°30'52"	123°19'43"	57	766 ft
12058800	North Fork Skokomish River Below lower Cushman Dam	1988	2008	47°23'27"	123°12'30"		233 ft
12059500	North Fork Skokomish River near Potlatch	1944	2008	47°19'48"	123°14'31"	117	66 ft
12060500	South Fork Skokomish River near Union	1931, 1995	1984, 2008	47°20'26"	123°16'44"	76	106 ft
12061500	Skokomish River near Potlatch	1943	2008	47°18'36"	123°10'33"	227	14 ft

Inactive Gages

12058000	Deer Meadow Creek near Hoodspport, WA	1950	1973	47°24'56"	123°13'36"	2	691 ft
12058500	Dow Creek near Hoodspport	1950	1954	47°24'40"	123°11'15"	2	NA
12059000	McTaggart Creek near Hoodspport	1950	1953	47°24'50"	123°14'25"	1	NA
12062500	Purdy Creek near Union	1954	1960	47°18'05"	123°10'50"	1	32 ft
12057500	North Fork Skokomish River near Hoodspport, WA	1913	1978	47°25'24"	123°13'16"	94	489 ft
12060000	South Fork Skokomish River near Potlatch	1923	1964	47°23'10"	123°18'30"	63	459 ft
12061000	Vance Creek near Potlatch	1954	1985	47°19'45"	123°18'48"	15	NA

Table 4. USGS Gage Mean Monthly Flows (cfs)

Active Gages	Jan	Feb	Mar	Apr	May	Jun	Jul	Aug	Sep	Oct	Nov	Dec	Mean
NF S.R. Below Staircase	716	622	508	514	655	593	336	154	141	371	714	806	511
NF S.R. Below lower Cushman	77	58	58	71	58	59	58	60	56	54	54	95	63
NF S.R. near Potlatch 1944-1988	231	214	144	84	51	38	22	13	12	73	190	245	110
NF S.R. near Potlatch 1989-2008	282	209	171	140	89	77	68	67	63	94	193	312	147
SF S.R. near Union	1,350	1,170	933	741	586	378	222	141	190	537	1,160	1,500	742
S.R. near Potlatch	2,300	2,060	1,600	1,190	835	557	353	253	296	824	1,990	2,450	1226

Inactive Gages

Deer Meadow Creek near Hoodspport	18	15	12	7.3	2.9	1.7	1.2	0.92	0.85	1.9	8.5	16	7
Dow Creek near Hoodspport	26	34	10	6.1	2.5	1.2	0.56	0.32	0.29	3.6	11	19	10
McTaggart Creek near Hoodspport	18	17	4.6	3	1.3	0.4	0.02	0.01	0.02	1.5	5.3	13	5
Purdy Creek near Union, WA	31	33	32	32	28	22	19	17	15	14	19	25	24
North Fork S.R. near Hoodspport	1249	1002	758	568	543	598	407	309	493	887	1175	1303	774
South Fork S.R. near Potlatch	1,020	1,070	675	665	539	349	188	120	151	518	932	1,040	606



Figure 4. Skokomish Basin Streamflow Gages

4.2 North Fork

The North Fork Skokomish basin is dominated by Lake Cushman. This was a natural lake that was expanded in 1926 by the addition of a dam at the lower end. A second dam was completed in 1930 downstream of Lake Cushman. TPU diverts water out of the Skokomish basin from the lower dam to Powerhouse Number 2 along the shore of Hood Canal. Basin area above the original dam is 99 square miles, and 119 square miles above the confluence with the South Fork. Between 1913 and 1978, mean annual flow passing below the original dam (Sta No. 12057500)

was 774 cfs. For the period between 1989 and 2008, TPU diverted approximately 76% of the North Fork flow. This was computed by mean annual flows for that period from gage 12059500 (147 cfs) in the numerator, and combining mean annual flow from gage 12056500 (528 cfs) with 12059500 (147 cfs) and subtracting gage 12058800 (63 cfs) in the denominator.

4.2.1 Base Flows. It is important to note base flow regulation changes that occurred at TPU’s Cushman Power projects. Between creation of the dam and 1988, very small base flows were released from the project. However, starting in 1989, the base flow released to the North Fork was increased to maintain a minimum in-stream flow of 60 cfs, and a new gage was installed (USGS # 12058800). Table 4 divides the period of record for USGS # 12059500 (North Fork near Potlatch) into two time periods to reflect these operational changes.

In January 2009, TPU, Skokomish Tribe and state and federal agencies signed a settlement agreement for the Cushman Project as a part of the Federal Energy Regulatory Commission (FERC) Cushman Project Relicensing (FERC Project No. 460). This agreement resolves litigation against TPU by the Skokomish Tribe, and outlines a minimum volume and distribution of flow releases to the North Fork. The agreement allows some flexibility for modification, but TPU will be responsible for maintaining the following minimum flow requirements found in Table 5 (FERC, 2009). Also incorporated into the document are provisions to allow for releases of “flushing flows” of up to 2,200 cfs for 48 hours, to increase sediment transport in the mainstem.

Table 5. Future Cushman Project minimum flow releases to the North Fork Skokomish River.

Month	Flow	Month	Flow
January	150 cfs	July	100 cfs
February	150 cfs	August	100 cfs
March	180 cfs	September	170 cfs
April	180 cfs	October	180 cfs
May	180 cfs	November	180 cfs
June	170 cfs	December	180 cfs

4.2.2 Flood Frequency. Reclamation (2007) prepared a flood frequency analysis for the North Fork Skokomish River below Staircase Rapids (upstream of Cushman Reservoir. The results of that analysis are listed in Table 6. The TPU Cushman project has substantially reduced flood discharges to the Skokomish Valley; from 1945 through 2006, the peak flow at the North Fork below Staircase Rapids was 24,200 cfs, while after passing through the two reservoirs and diversions, the peak flow at the North Fork at Potlatch during that time period was only 7,740 cfs, a reduction of 68 percent (Those two floods occurred in water years 1950 and 1956, respectively.). For the 62 years of concurrent records, Reclamation found the mean peak flow was reduced by a factor of 3.26, the maximum peak was reduced by a factor of 3.13 and the standard deviation was reduced by a factor of 2.58. Positive trends in annual maximum flows and peaks were observed for the period 1966-2006 on the North Fork Skokomish below Staircase Rapids. Positive trends in peaks were also observed on other rivers in the region, including the Dungeness, Duckabush, and Skykomish for the same period (Reclamation, 2007).

Table 6. Peak discharge frequency estimates for the North Fork Skokomish River below Staircase Rapids. (From Reclamation, 2007)

Annual Exceedance Probability (%)	Return Period (Years)	LP-III Model Estimate (CFS)	5% Confidence Limit (CFS)	95% Confidence Limit (CFS)
75	1.33	4,810	4,200	5,440
66.7	1.5	5,460	4,800	6,160
50	2	6,810	6,030	7,700
20	5	10,500	9,250	12,100
10	10	13,100	11,400	15,800
4	25	16,600	14,100	21,800
2	50	19,300	16,000	27,500
1	100	22,200	17,800	34,100
0.5	200	25,100	19,400	42,000

4.3 South Fork

The South Fork Skokomish River is unregulated, and now contributes the majority of the mainstem Skokomish flow. Basin area is approximately 76 square miles. During the 76 years of USGS gage data, the South Fork has a mean annual flow of 742 cfs and is reported to have flashy flows in response to high precipitation events. Compared to the North Fork, the South Fork contributes nearly the same annual discharge, with only 75 percent of the area. This is due to the higher amounts of rainfall in this basin compared to the North Fork. The results of Reclamation’s flood frequency analysis are listed in Table 7. Unlike the North Fork, there was no discernable trend in South Fork peak discharges. Previously, Stover and Montgomery (2001) had found no net increase in South Fork peak discharges between the 1930’s and 1990’s.

Table 7. Peak discharge frequency estimates for the South Fork Skokomish River near Union. (From Reclamation, 2007)

Annual Exceedance Probability (%)	Return Period (Years)	LP-III Model Estimate (CFS)	5% Confidence Limit (CFS)	95% Confidence Limit (CFS)
75	1.33	9,270	8,090	10,400
66.7	1.5	10,300	9,090	11,500
50	2	12,100	10,900	13,500
20	5	16,200	14,700	17,700
10	10	18,400	16,800	20,600
4	25	20,800	18,500	24,100
2	50	22,300	19,000	26,500
1	100	23,700	19,100	28,900
0.5	200	24,900	19,100	31,400

4.4 Vance Creek

At only 29 square miles, Vance Creek is considerably smaller than either the North or South Fork's. Vance Creek has an estimated mean annual flow of 249 cfs. Vance Creek discharges an amount comparable to the South Fork Skokomish on a per unit area basis. Reclamation used an inter-basin regression equation between Vance Creek and South Fork Skokomish River to derive the peak flood frequency estimates for Vance Creek listed in Table 8.

Table 8. Peak discharge frequency estimates for the Vance Creek. (From Reclamation, 2009c)

Annual Exceedance Probability (%)	Return Period (Years)	LP-III Model Estimate (CFS)	5% Confidence Limit (CFS)	95% Confidence Limit (CFS)
75	1.33	4,580	3,970	5,170
66.7	1.5	5,120	4,490	5,740
50	2	6,050	5,430	6,780
20	5	8,190	7,410	8,970
10	10	9,330	8,500	10,480
4	25	10,580	9,380	12,300
2	50	11,360	9,640	13,550
1	100	12,090	9,700	14,800
0.5	200	12,820	9,700	16,100

4.5 Mainstem Skokomish River

Flows in the mainstem are highly variable under both high and low flow conditions. The mean annual discharge is 1226 cfs. The maximum mean monthly discharge occurs in December and is 2,450 cfs, while the minimum mean monthly discharge occurs in August and is 253 cfs. Since the North Fork confluence shifted from RM 8.4 to RM 7.3 in 2004, the channel between the confluence points has gone dry in late-August and early-September.

4.5.1 Flood Frequency. At the USGS gaging site, Reclamation (2009a) estimates the channel capacity at bank full is 4,100 cfs, thus even during small floods most of the upstream flood discharge has left the main channel before reaching the gage site. During large floods the maximum channel capacity at the gage is estimated to be in the range of 6,500-7,000 cfs. Floodwaters exit and re-enter the main channel along the north overbank in the vicinity of the North Fork confluence. On the south side, floodwaters exit the channel starting near Vance Creek and continuing downstream to the gaging site at Hwy 101. The south overbank floodwaters do not re-enter the main channel until RM 3.5 at the Purdy Creek confluence. Most floodwater actually passes under the Purdy Creek bridge on Hwy 101. Downstream of Hwy 101 floodwaters exit to the north and most returns at Hwy 106 (RM 1.9). Reclamation (2007a) mapped the floodwater distribution and flow paths for a range of floods.

The complex flood flow pattern limits the accuracy of Skokomish River flood discharge measurements at Hwy 101 because the discharge is divided into four separate flow paths. For this reason the USGS no-longer publishes Skokomish River peak discharge values above the bankfull condition. Reclamation incorporated these measurement uncertainties into their flood frequency analysis and cautioned that the results presented in Table 9 are considered approximate (Reclamation, 2007). Like the North Fork below Staircase Rapids, a statistically significant, positive trend was found in the annual maximum flows on the Skokomish River for the period 1966-2006.

Table 9. Annual peak discharge frequency curve for the Skokomish River near Potlatch. Results are approximate and include regulated flows from the North Fork. (From Reclamation (2007))

Annual Exceedance Probability (%)	Return Period (Years)	LP-III Model Estimate (CFS)	5% Confidence Limit (CFS)	95% Confidence Limit (CFS)
75	1.33	13,500	11,900	15,000
66.7	1.5	14,900	13,300	16,500
50	2	17,500	15,800	19,300
20	5	23,400	21,300	25,900
10	10	26,900	24,400	30,400
4	25	30,800	27,600	36,400
2	50	33,500	29,400	40,900
1	100	36,000	30,800	45,400
0.5	200	38,300	31,900	50,000

5. HYDRAULICS

The Skokomish River valley has a long history of flooding and the problem has steadily grown worse. In 1941, USACE reported that there had been 29 floods in 29 years between 1912 and 1941. Floods are now likely to occur multiple times each year. This increase in flooding has been caused by the long-term accumulation of gravel in the river channels of the South Fork and main stem Skokomish Rivers. Riverbed aggradation is described in Section 6.3 of this report.

Channel capacity at the USGS Highway 101 stream gage (RM 4.8) has been steadily declining due to the ongoing aggradation that has totaled approximately 6 ft since the station was established in 1965. Canning et al. (1988) estimated channel capacity at Highway 101 to have been 11,100 cfs in 1969, shortly after the recent aggradation episode began in this reach of the river, and to have declined to 8,500 cfs in 1988. In 2007, the channel capacity at the Highway 101 stream gage was estimated to be only 4,100 cfs (Reclamation, 2007).

Flood problems along the Skokomish River are aggravated by the valley topography that causes floodwater to leave the river and spread across the valley. The predominate valley, and river, slope is a downward trend from west to east. However, there is also a slight downward trend

across the floodplain from the north to the south. The general north/south dip is reinforced by the presence of natural levees along the south (right) bank of the Skokomish River. (Natural levees are high ground built-up along riverbanks by the repeated deposition of suspended sediments during floods.) Floodwaters that overflow to the south between RM's 5 and 9 flow south and east across the valley towards Purdy Creek and rejoin the river near RM 3.5, where the main river channel crosses to the south side of the valley.

There is not a continuous, competent, well planned levee system along the Skokomish River. The existing levees, dikes and revetment were built by valley residents to combat local flood problems. The levees were built using available materials, and were constructed without engineering design. Most of the levees along the river were originally constructed in the 1950's and 1960's, and were raised or connected during the 1980's and 1990's (HDR, 2000). The longest levee is located on the right bank and extends from Swift Creek (RM 9) downstream to about one-half mile downstream of the North Fork confluence (RM 7) (HDR, 2000). None of the levees are considered competent enough to provide reliable flood risk reduction, although they do provide some localized relief from the frequent small floods that occur several times a year.

5.1 Hydraulic Modeling

When this study was originally scoped, it was planned to use USACE's HEC-RAS, a one-dimensional hydraulic model, to model flooding and bedload transport. However, given the distinct separation of channel and floodplain flows in the Skokomish Valley, it was recognized that two-dimensional (2-D) hydraulic modeling would provide a much better representation of flood hydraulics. In 2009, Reclamation utilized SRH-2D, a 2-D hydraulic model, to model flows in the Skokomish River Valley. The SRH-2D software utilizes a dynamic wave solver to route flow through independent mesh cells and can, therefore, handle multiple water surface elevations and flow paths (Reclamation, 2008). Model outputs include; the extent and depth of flood inundation, current velocities and directions, and flow distributions. A detailed description of this study is presented in Reclamation's report, "Numerical Modeling Results for the Skokomish River, Mason County, Washington. Report No. SRH-2009-24" (Reclamation, 2009a).

Subsequent to the 2009 Reclamation effort, NWS succeed in having SRH-2D added to the "Allowed for Use" category of USACE's inventory of Science and Engineering Technology (SET) Initiative Software and asked Reclamation of perform flood modeling for this study. Reclamation's report on this modeling effort is presented in Appendix A. Maps in Appendix A show the water surface elevation contours and water depths for the 50-, 20-, 10-, 2-, 1-, and 0.2-percent chance exceedance floods.

6. FLUVIAL GEOMORPHOLOGY

The Skokomish River channels have undergone notable geomorphic changes since the 1850's. Some of those changes, but unfortunately not all, can be documented from available sources. Richert's (1964) historic account of early pioneers provides a sketch of river conditions around the turn of the 20th century. More recent and technical descriptions of the channels are provided by Stover and Montgomery (2001), GeoEngineers (2006) and Reclamation (2009a). Those sources allow for the limited evaluation of woody debris, channel migration, and riverbed aggradation. However, changes in bedload transport and sediment yields can not be defined from the available data.

6.1 Woody Debris

Richert (1964) gives antidotal information about river conditions between the 1880's and 1910. She depicts the river channels as being full of wood debris. Loggers worked to clear the debris jams, so they could transport logs downriver during high discharges. One notable jam, located downstream of the South Fork/Vance Creek confluence (RM 10), was described as being "three mile thick, having been forming for 50 years". That debris jam was cleared in 1891/92 and Richert referred to continuing jam removal in 1903.

Stover and Montgomery (2001) reviewed USGS Discharge Sheets for the South Fork gaging station (RM 12) from the 1930's through 1984. They note large amounts of logs and debris in the river in 1939 and debris removal in 1940. Near channel logging and in channel logging disturbances in the South Fork were observed as late as 1956. They note channel incision around the South Fork gage following LWD removal. Stover and Montgomery also reviewed USGS records for the mainstem Skokomish River gaging station from 1932 to 1997. However, they do not mention wood debris as an influencing factor at the mainstem Skokomish River gaging station (RM 5.5).

The vast amount of natural LWD probably produced very high hydraulic roughness and structural stability in the river channels. As LWD was removed, it is likely that channel velocities increased and sediment stored around log jams was released to the river. Those changes would have altered the bedload transport and deposition patterns.

Today, large woody debris can be found scattered throughout the lower South Fork and mainstem channels. There are some small jams, but no large, channel-spanning debris jams exist today.

6.2 Channel Migration

Skokomish River channel migration has been confined to a narrow band along its present course for 400-2,000 years (Reclamation, 2009a). Using historic maps and aerial photography, Reclamation mapped the river channels for several time periods beginning in 1861. Figure 5 shows Reclamation's mapping of those historic channels.

The active channel migration presented bank erosion problems for farmers in the 1800's (Richert, 1964). Early attempts to control river migration included; clearing debris jams, channel realignments, and bank protection. Rock filled log cribs were used to close side channels (such as one at the North Fork confluence), and rock and brush riprap with willows, were used for bank protection in the 1930's (Washington (?) Department of Conservation and Development, 1935). In the 1930s and 1940s, the Civilian Conservation Corps (CCC) straightened the channel between RM 4-6 (Canning et al., 1988). Scattered locations are currently protected by bank armor, such as the County road at the "Dips" (RM 9, just downstream of the mouth of Vance Creek) and portions of the right bank levee between Swift Creek and the North Fork (HDR, 2001). The efforts to control bank erosion have altered the course of the rivers, but have not stopped the channel migration. GeoEngineers (2006) found some river bends to be migrating downstream at rates of up to: 7 feet per year on Vance Creek, 12 feet per year on the South Fork and between 10 and 26 feet per year on the mainstem. Lateral migration rates averaged 7 feet per year on Vance Creek and 9 feet per year on the South Fork. On the mainstem, lateral migration rates varied from 0 feet per year in the vicinity of Highway 101 (RM 4-6), up to 9 feet per year between the old and new North Fork confluences (RM 8-9). The North Fork was found to be generally stable with downstream and lateral migration rates around 1 foot per year due to flow regulation and diversion. In 2003, the confluence of the North Fork with the South Fork shifted downstream by about 1 mile after the old mouth was blocked by sediment.

Skokomish River Historical Channel Overlays

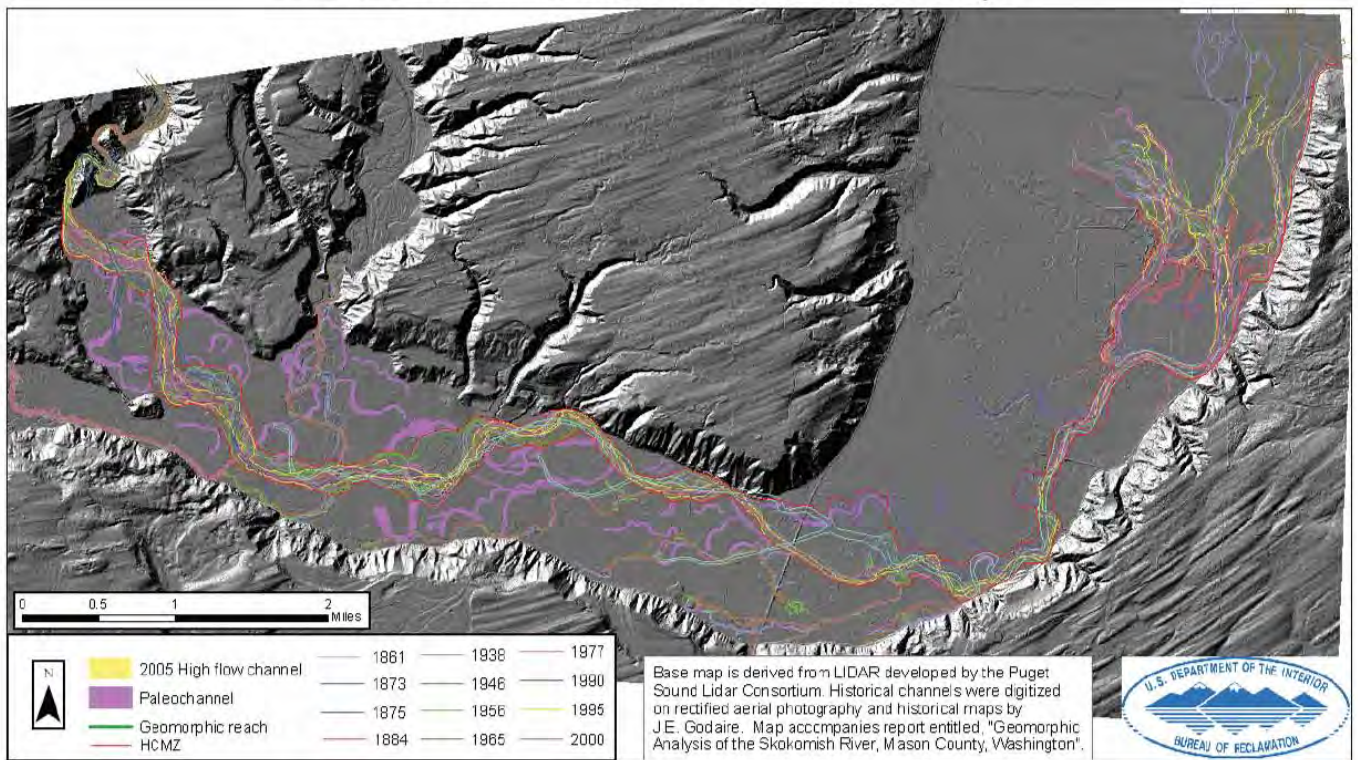

Figure 5. Skokomish River Historic Channels (from Reclamation 2009a)

6.3 Riverbed Aggradation

Riverbed aggradation, and the resulting loss of discharge capacity, is a critical geomorphic parameter that can be only incompletely evaluated. Richert (1964) does not provide any information about the river channel dimensions or possible aggradation, but does refer to flooding prior to 1900. The nearly annual occurrence of flooding after 1912 (UASCE, 1941) suggests an undersized channel existed at that time. A comparison to flood discharges pre- and post-1912 could provide clues to changes in the river channels, but the pre-1912 records are inadequate such a comparison.

There are no channel measurements available for the South Fork and mainstem Skokomish rivers until the 1930's. USGS stream gaging activities provide frequent bed surveys at the South Fork (RM 12) and mainstem (RM 5.3 and 4.8) gaging sites beginning in 1932. Channel cross-section surveys are available for the mainstem and lower South Fork (RM 0-11) for 1994 (KCM, 1996) and 2007 (Tetra-Tech, 2007).

6.3.1 USGS Gaging Sites Stage/Discharge Analysis. Stover and Montgomery (2001) examined the USGS stage/discharge records to determine riverbed changes at both the South Fork and mainstem Skokomish River USGS stations. They found the base elevation of the South Fork bed to have been fairly stable between 1932 and 1940, then fell by over 3 ft between 1940 and 1964, and then to have become relatively stable again from 1964 to 1984. Throughout this period, the bed elevations oscillated by 1-2 ft.

Figure 6 shows some of the stage and discharge measurements taken by the USGS at the South Fork gage from 1959 to 2009. This record can be used to evaluate bed elevation changes by equating changes in stage for a given discharge to a change in average bed elevation. The highest recorded stages are those from 1959, during the period of declining bed elevations identified by Stover and Montgomery. Between 1959 and 1969, the bed appears to have degraded by approximately 0.5 feet, and stayed at or near this elevation until 1996. Between 1996 and 2000, the channel bed degraded by approximately 0.8 feet, and then stayed at that level until after 2007. Provisional USGS data for 2009 suggest that at the South Fork gaging site the channel bed has risen to the elevation range observed between 1969 and 1996, but elevations have not returned to the higher 1959 levels. The annual and shorter time period oscillations in bed elevation, suggest active bedload transport is occurring through this reach. The data do not show any clear long term trend of degradation or aggradation since 1964, indicating a relatively consistent bedload supply, in balance with the transport capacity.

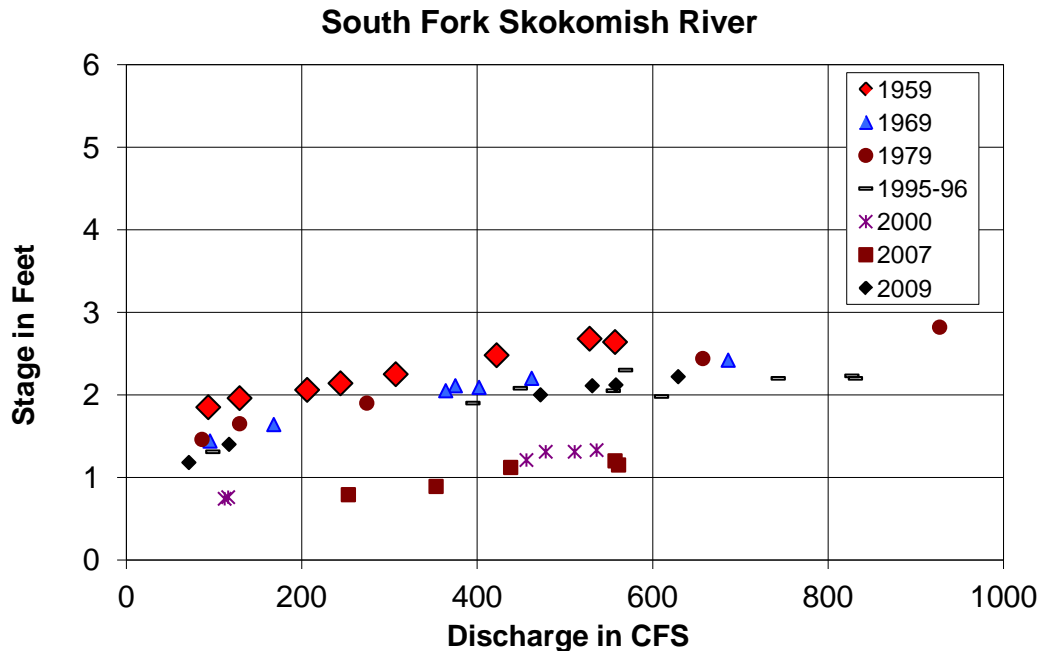

Figure 6. Stage/discharge measurements at the USGS South Fork Skokomish gage. Stage changes for a given discharge indicate channel scour or deposition. Data for 2009 is provisional.

At the mainstem Skokomish River gage, Stover and Montgomery (2001) describe a much different pattern in bed elevation changes. The riverbed incised nearly 2 ft between 1932 and 1934, a period that corresponds to gravel mining near the gage. Between 1938 and 1944, the riverbed rose about 1 ft and then changed little until 1964, even though there were short term bed oscillations of over 3 ft between 1944 and 1964. In 1965, the bed began a prolonged, steady rise in elevation. Stover and Montgomery identified a rise of over 4 ft between 1965 and 1997.

Figure 7 shows the stage/discharge relationships measured by the USGS at the mainstem Skokomish River gage from 1984 to 2009. That graph indicates the aggrading trend has continued through 2009, with an additional 1.5 ft increase in stage between 1994 and 2007. This equates to total aggradation of about 5.5 ft between 1965 and 2007, or 0.14 ft per year. Data plotted for 2009 is provisional, and has not been certified by USGS, but show another near half-foot of aggradation since 2007 at this location.

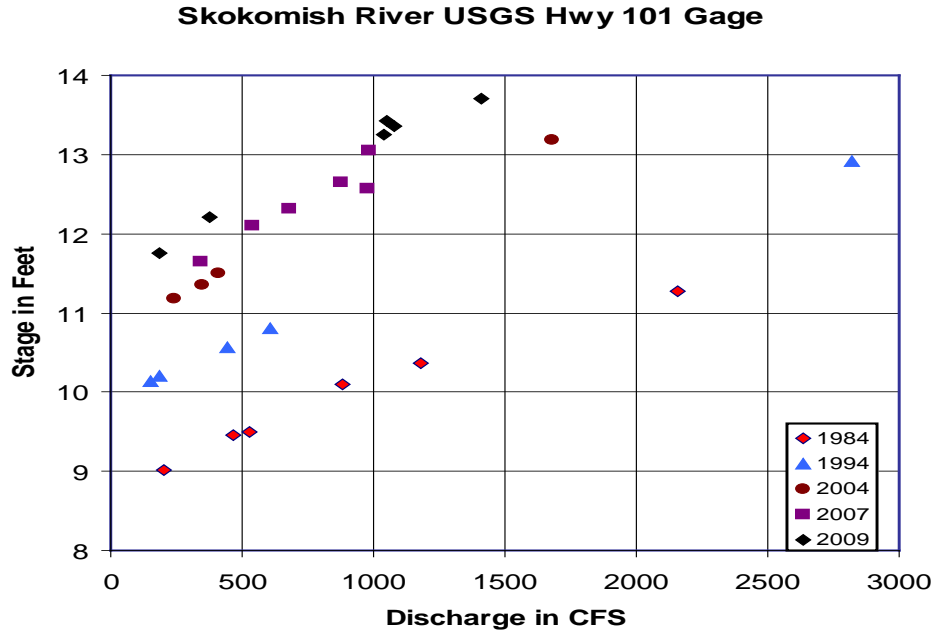

Figure 7. Stage/discharge measurements at the USGS Skokomish River gage. Stage changes for a given discharge indicate channel scour or deposition. Data for 2009 is provisional.

6.3.2 Channel Cross-section Surveys. A spatially broader (RM 0-11), but more general evaluation of riverbed elevation changes can be made by comparing the channel cross-section surveys taken in 1994 and 2007. Not all cross-sections could be compared because of limited detail in some of the 1994 cross-sections and the degree of shifting in the channel alignment between surveys. Figure 8 shows the bed elevation changes for cross-sections that could be reliably compared. The average overall bed elevation increase is approximately 1 ft. Cross-section elevation increases around the Hwy 101 gage ranged from 0-1.5 ft, compared to the 1.5 ft rise calculated from the Hwy 101 gage records.

Figure 8 shows aggradation to be occurring throughout the river from Highway 106 to the upper study limit on the South Fork. The bed elevation changes in Figure 8 were combined with typical channel widths to estimate that the 1994-2007 deposition volume is between 400,000 and 550,000 cubic yards. That equates to an average annual deposition rate in the range of 30,000 to 40,000 cubic yards per year. Approximately half of that total has been accumulated in the river reach starting about a half-mile downstream of the old North Fork confluence (RM 7.5) and extending a short distance upstream of Vance Creek (RM 9.5). The remainder of the sediment is spread somewhat uniformly through the rest of the study reach.

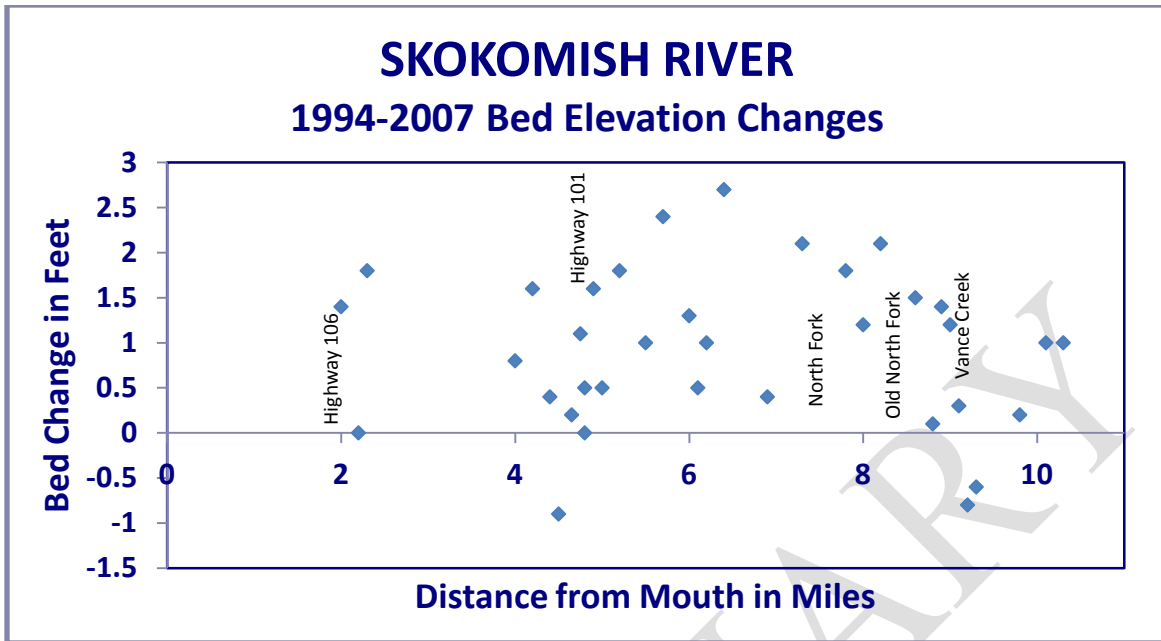

Figure 8. Cross-section bed elevation changes between 1994 and 2007.

Recent bedload deposition has occurred throughout the lower 9 miles of the South Fork and mainstem Skokomish Rivers. It is unclear if this has historically been the case. The South Fork gage site bed elevations fell 3 ft between 1940 and 1964, but have been relatively stable since then. The mainstem gage riverbed elevation was stable prior to 1965 and has been rising steadily since 1965. The apparent stability prior to 1965 may be due to the earlier gravel mining near the gage, but this can not be confirmed. The side channel cutoffs would also have altered the sediment deposition patterns. No historic channel cross-sections are available to compare to the 1994 and 2007 cross-sections.

6.4 Sediment Sources

The sediment supply to the aggrading reach of the Skokomish River likely originates from several sources, including mass wasting and bank erosion in the upper watersheds, and bank and terrace erosion along the lower reaches of the South Fork and Vance Creek. The most thorough evaluation of sediment supply in the Skokomish River Basin was made by Simpson Timber Company and Washington Department of Natural Resources (ST/WDNR) (1997).

ST/WDNR identified mass wasting sites in the South Fork watershed. They considered the pre-1946 time period to represent pre-logging conditions when there was minimal upper watershed human disturbance. The post-1946 time period included any impacts due to logging activities. They identified 307 pre-1946 mass wasting sites and calculated that they delivered approximately 460 thousand cubic yards (kcy) of sediment to stream channels. Post-1946 they identified 330 mass wasting sites that yielded 300 kcy to the stream channels. ST/WDNR concluded that pre- and post-logging mass wasting rates were similar, with the limitation that the time period for the pre-logging mass wasting was uncertain. The 300 kcy of post-logging mass wasting was split between the South Fork (160 kcy) and Vance Creek (140 kcy). The post-

logging mass wasting has generally increased the sediment supply to the upper watershed channels. Approximately 50 kcy of the post-logging (post-1946) South Fork mass wasting occurred in the upper watershed (upstream of RM 25 measured from the mouth of the Skokomish River), where the residence time (the time sediment would remain in the reach before being transported downstream) was estimated to be over 90 years (ST/WDNR, 1997).

ST/WDNR (1997) also assessed the volume of sediment in the South Fork and Vance Creek channels. The South Fork contains 2 million cubic yards (mcy) of active channel sediment upstream of RM 11 and an additional 750 kcy between RM's 8 and 11. In Vance Creek, the active channel sediment volume was 480 kcy. The post-logging mass wasting would account for less than 10 percent of the South Fork active channel sediment and less than 30 percent of Vance Creek's. In addition to the 750 kcy of active channel sediment in the South Fork downstream of RM 11, ST/WDNR (1997) identified 800 kcy of active terrace sediment between RM's 8-11.

6.5 Sediment Yields

ST/WDNR (1997) reported estimated bedload transport rate ranges of 14-26 kcy/year for the South Fork and 7-12 kcy/year for Vance Creek. Those estimates compare very favorably to the 30-40 kcy/year of average annual deposition in the Main Stem and lower South Fork channels estimated from the 1994/2007 cross-section surveys by this study.

ST/WDNR (1997) estimated sediment residence times in the upper South Fork (approximately upstream of RM 25) at 92 to 160 years and in the middle South Fork (RM's 14-25) at 23-40 years. With high residence times above the Skokomish Valley, sediment from the upper South Fork channel may not reach the lower South Fork for another 20 to 160 years. Between RM 11 and the confluence with Vance Creek, the residence time was estimated at 42 to 70 years (ST/WDNR, 1997). Therefore, sediment yields from the upper South Fork to the mainstem Skokomish River can be expected to continue for 60 to 230 years.

While the sediment is rapidly transported through the Vance Creek gorge section, residence times immediately below the gorge have been estimated at 42 to 71 years. Sediment residence times below the W. Skokomish Valley Rd Bridge were determined to likely be much longer, leading ST/WDNR to conclude that only limited amounts of timber harvest related sediment from Vance Creek have been delivered to the mainstem Skokomish River (ST/WDNR, 1997).

Sediment characteristics on the North Fork are unique, and are impacted by the operation of Cushman Hydropower Projects. Lake Cushman acted as a sediment trap long before TPU dammed and enlarged the lake. Historically, flows below Lake Cushman would have transported sediment in a similar manner to the South Fork. Currently, only limited flows are allowed to continue down the North Fork, and therefore have a reduced ability to transport sediment to the mainstem channel.

Given the abundant sediment supply and long residence times of the South Fork and Vance Creek, bedload yields can be expected to continue at the current average of 30-40 kcy/yr for many

decades. The ultimate timing and rate of delivery will depend on the frequency of large storms capable of generating high bedload transport.

6.7 Sediment Modeling

Bedload transport modeling was completed using HEC-RAS 4.1, which incorporates bedload transport equations into a quasi-unsteady 1D flow model of the Skokomish River. The bedload transport function used in this model was the Meyer-Peter Muller (MPM) equation (1948). The MPM bedload equation is widely used in river engineering investigations and is well suited for gravel bedded rivers. The following is a summary of the modeling results. Detailed descriptions of the modeling methods and results are given in Appendix B.

The HEC-RAS hydraulic model was calibrated to the stage/discharge measurements at the USGS mainstem gage (RM 4.8). The hydraulic model matches the gage stage/discharge curve very well up to 5,200 cfs, but does not produce discharges above 5,200 cfs at the gage. The channel discharges at points along the river were also compared to the results of Reclamation's 2-D model (2009a). The two models produced very similar channel discharge patterns.

The computed bedload transport rates are highly correlated with the channel discharge during floods; the bedload transport capacity falls as the river channel loses water to the floodplain and increased when water entered the channel. The modeling results presented in Figure 9, shows the wide variations in channel discharge and bedload transport along the river and between high and low discharges. The modeling results indicate that large amounts of bedload are transported into the lower South Fork during high discharge storm events and that most of that material is deposited upstream of the North Fork confluence. During floods, disposition is predicted throughout the lower South Fork and Skokomish rivers, except for short reaches downstream of the Vance Creek and North Fork confluences.

The model results indicate small volumes of bedload may be re-distributed in the lower South Fork and mainstem during the extended periods of discharges in the 3,000-4,500 cfs range. Those discharges are at or slightly over bankfull discharges and can occur before and after flood peaks or just following a rain storm. The modeling results indicate very little bedload is ever transported downstream of the Purdy Creek confluence area.

The bedload model can be used to evaluate potential responses to changes in channel geometry, such as islands, dredging, or levee set-backs. The model can also be used to evaluate changes in flow regime, such as the new Cushman flows. Without historic channel geometry, the model can not be used to back-calculate past riverbed aggradation.

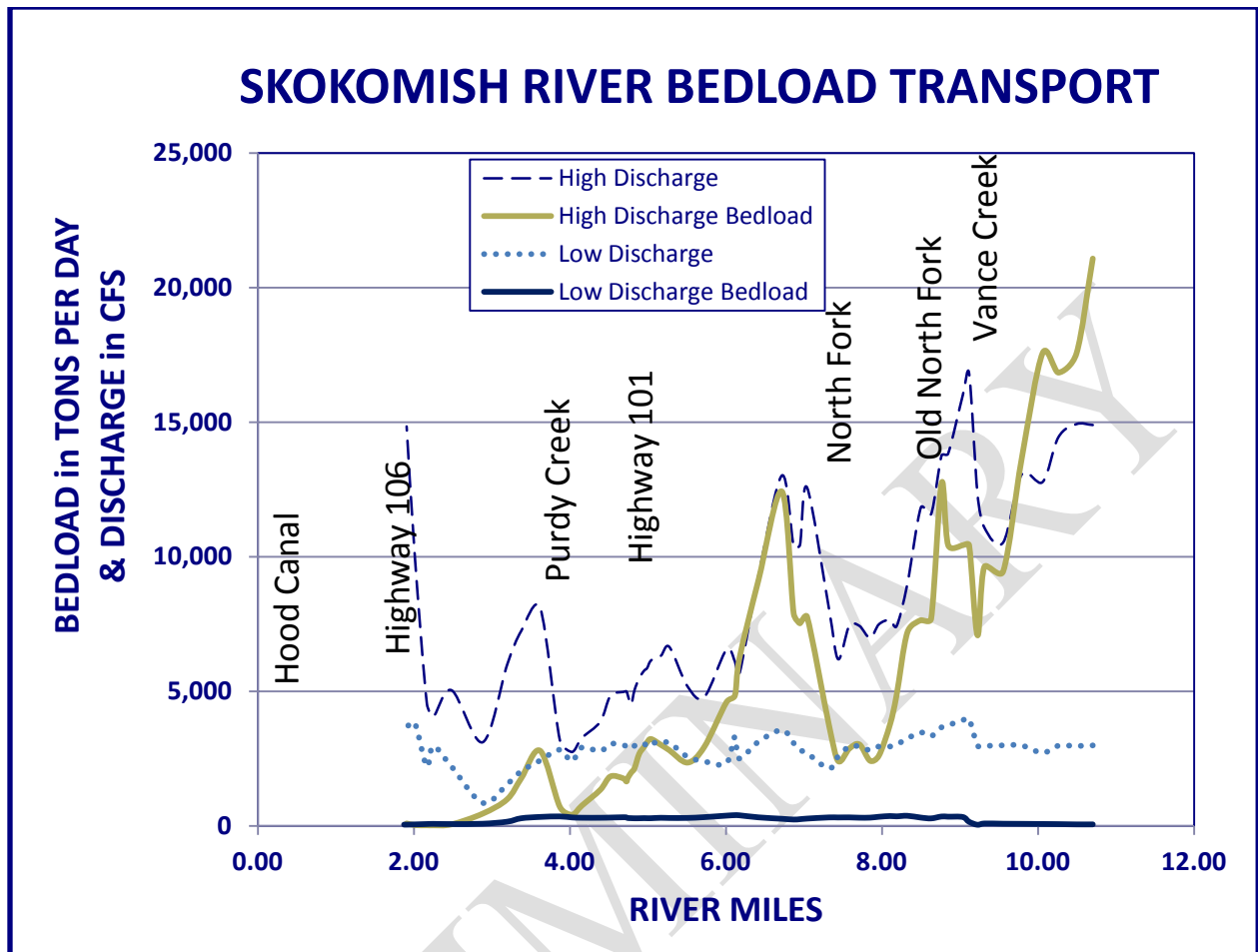

Figure 9. Skokomish River bedload modeling results showing the water and bedload discharges for high and low river discharge conditions.

7. UNCERTAINTIES AND DATA GAPS

There are limitations in the hydrology, sediment, and topographic data used in this study. Each of those data limitations affects the reliability of the study results.

The accuracy of hydraulic modeling depends on the accuracy of channel cross section and floodplain topography data. Reclamation's 2-D floodplain model and USACE's bedload transport model utilize the most recent channel survey (summer 2007), however that survey does not extend yet downstream of RM 2 to the mouth of the Skokomish River. Both models used the 1994, 2-ft contour maps (Walker, 1994) for overbank topography and could benefit from more detailed surveys of the riverbanks and floodplain flow paths, including Purdy, Weaver, and Skabob creeks. The floodplain modeling could also be improved with additional high water mark data and measurements of the flow distribution in the river channel and floodplain flow paths.

HEC-RAS uses cross-section average hydraulic and sediment size parameters to calculate bedload. This study utilized the Meyer-Peter Muller bedload transport function, a generalized, empirical equation that calculates bedload movement in a river. The Meyer-Peter Muller function produced a good match to observed bedload transport rates at Hwy 101, but was not able to transport the large 16-64 mm particles collected in the bedload measurements. The primary data limitations in this study were the lack of defined inflowing sediment load curves for the South Fork and Vance Creek, the flow distribution in the river channel and floodplain during floods, and channel survey data downstream of RM 2. Those data limitations contribute to the uncertainty of the bedload deposition patterns predicted by the modeling.

There is uncertainty in the peak discharges for the South Fork and mainstem Skokomish River gages. The South Fork has not been accessible during floods to adequately measure high discharges. On the mainstem Skokomish River, flood discharges are split into four separate channels and cannot be reliably measured. The uncertainty of the recorded peak discharges increases the uncertainty of the flood frequency analysis.

When describing the history of the Skokomish River fluvial geomorphology, the channel alignment can be mapped back to the 1800's, but the channel cross-section geometry, flood peaks and frequency, and bedload processes can not be defined that far back. Changes in riverbed elevations can only be evaluated back to the 1930's, and then only at two USGS gage sites. A broader riverbed elevation comparison can be made for 1994-2007, but that does not allow for an evaluation of historic patterns. It is therefore impossible to clearly define how the bedload transport and deposition patterns have changed over time.

8. SUMMARY

Riverbed aggradation caused by bedload deposition has aggravated flooding in the Skokomish Valley. The total duration of active riverbed aggradation is unknown, but it has been documented that mainstem aggradation has been underway since at least 1965. It is likely that aggradation was underway prior to 1912 as the frequent flooding experienced at that time suggests an undersized channel already existed. The headwaters of the Skokomish basin contain large volumes of glacially derived unconsolidated sediment. During storms, gravel and cobbles eroded from landslide deposits and active river channels in the upper watershed are slowly transported to the Skokomish Valley channels as bedload. It may take over 90 years for bedload to move from the headwaters of the South Fork and Vance Creek to the Skokomish Valley. In the valley, the South Fork and mainstem Skokomish rivers do not have enough stream energy to transport the incoming bedload to Hood Canal; thus bedload sediment has accumulated in the channels of the South Fork and mainstem Skokomish rivers causing the riverbeds to aggrade. Channel surveys and bedload modeling both indicate that most bedload deposition occurs in the channel upstream of the current North Fork confluence (RM 7.3). Modeling indicates bedload transport is highly correlated to the channel discharge, thus deposition occurs where floodwater flows to the overbanks. The South Fork and mainstem channels have occupied a narrow band along their current alignments for at least 400 years.

The Skokomish River Valley has experienced frequent flooding since at least the early 1900's. The flooding is fueled by abundant precipitation in the headwaters of the South Fork and Vance Creek that averages over 150 inches per year. Riverbed aggradation has worsened flooding in the valley. The channel capacity around RM 5 is estimated to have declined from 13,000 cfs in 1941, to 11,000 cfs in 1969, to only 4,000 cfs today. Flood frequency has increased from around one flood per year in the early 1900's to approximately 3-5 floods per year today. Flooding impacts much of the valley floor, as upstream of Hwy 101 (RM 4.8) floodwaters leave the main channel, and flow south and east across the valley toward Purdy Creek. Downstream of Hwy 101, floods spread across the extensive wetlands on both sides of the river. Because of the broad floodplain, overbank depths tend to be shallow; in many areas flooding is less than 2 ft deep during most floods.

Human activities have altered hydrologic and sediment processes in a variety of ways. Around the turn of the twentieth century, loggers cleared log jams, removed riparian trees, and transported logs in the Skokomish Valley river channels. Those types of actions tend to simplify the channel structure and de-stabilize the river channels. The upper watersheds of the South Fork and Vance Creek were heavily logged between 1935 and 1995, adding to the upper basin sediment supply. Stream stabilization measures, such as bank protection and side-channel closers, have been constructed on Vance Creek, and the South Fork and mainstem Skokomish rivers to protect farmlands from erosion. Limited levees and channel straightening have been implemented to provide localized flood damage reduction. Since 1926, the TPU Cushman Project has reduced discharges in the North Fork over the entire annual hydrograph: from base flows to flood peaks. The flood peak reductions from the Cushman Project have also lowered flood peaks, and probably the frequency of floods, in the mainstem Skokomish River. The reduced flood peaks likely reduced bedload transport in the mainstem, but the magnitude of the reduction is undefined. The Hwy 101 and 106 causeways disrupt floodplain flows, but their impacts on flood elevations are now minimal due to the discharge capacity of the new bridges.

The geomorphic changes caused by human activities have altered the stream habitats. The removal of LWD, disturbance of the streambanks, bank protection, side-channel closures, and flow regulation by the Cushman Project have all contributed to altering the bedload transport and deposition in the South Fork, Vance Creek and the main stem Skokomish River. The removal of LWD has simplified the stream habitat, reducing the occurrence of deep pools that provide sheltered areas for spawning adults and juvenile salmon. Logging activities that disturbed the streambanks and the protection of agricultural lands from erosion lead to construction of bank protection measures. Those measures slowed the migration of the channel and reduced streamside vegetation. Side channel closures eliminated fish access to slack-water, an important rearing habitat.

REFERENCES

- Amato, C. 1995. Historical overview of the Skokomish River subregion: Kingston, Washington, Point No Point Treaty Council.
- Canning, D.J., L. Randlette, and W.A. Haskins. 1988. Skokomish River Comprehensive Flood Control Management Plan: Olympia, Washington, Washington Department of Ecology Report 87-24.
- Dawdy, David, R., 1998. Declaration and Expert Opinion of David R. Dawdy, FERC Project No 460, Cushman Hydroelectric Project.
- Federal Energy Regulatory Commission (FERC), 2009. Settlement Agreement for the Cushman Project, Cushman Hydroelectric Project (FERC Project No. 460). FERC, Office of Hydropower Licensing, Washington DC.
- FEMA, 1988. Flood insurance study, Mason County, Washington, Unincorporated Areas, May 17, 1998.
- FEMA, December, 1998. Mason County Flood Insurance Study
- FEMA, 2002. Flood insurance study, Skokomish Indian Reservation, #530326V000, & FIRM Community Panel #5303260005A
- GeoEngineers, Inc. 2006. Channel migration and avulsion potential analyses, Skokomish River Valley, Mason County, Washington. Prepared for Mason County Public Works Department, File No. 2221-026-00, 17 p.
- Hazra Northwest Inc., and Simons & Associates Inc., 1993. Response to request for additional information of April 8, 1993: Report prepared for City of Tacoma, Department of Public Utilities, Washington.
- HDR Engineering, Inc. 2000. Miscellaneous planning studies—Skokomish River diking inventory [Draft report]: Bellevue, Washington, Report prepared for U.S. Army Corps of Engineers, Seattle, Washington, Contract No. DACW 67-98-D1007, Delivery order #18 and Contract No. DACA 67-00-D2006, Delivery Order #7, 48 p.
- HDR, 2005. Mason County Floodplain Regulations, January, 2005.
- Holdahl, S.R., F. Faucher, and H. Dragert. 1989. Contemporary vertical crustal motion in the Pacific Northwest, In Cohen and Vanicek (eds.), Slow deformation and transmission of stress in the earth: American Geophysical Union Monograph 49, p. 17-29.
- Hyndman, R.D. and K. Wang. 1995. The rupture zone of Cascadia great earthquakes from current deformation and the thermal regime: *Journal of Geophysical Research*, v. 100, no. 22, p. 133-22, 154.

Jay, David A. 1992. Declaration of David A Jay, FERC Project No. 460, Cushman Hydroelectric Project. May 16.

Jay, David A. 1994. Declaration of David A Jay, FERC Project No. 460, Cushman Hydroelectric Project. July 28th.

Jay, David A. 1996. Comments on Federal Energy Regulatory Commission Office of Hydropower Licensing – Draft Environmental Impact Statement, FERC Project No. 460, Cushman Hydroelectric Project. November.

Jay, David A. 1998. Declaration of David A Jay, Regarding effects of the Cushman Project on Tidal Processes, Sediment Transport and Salinity Intrusion in the Skokomish System, FERC Project No. 460, Cushman Hydroelectric Project. July 28th.

Jay, David A. 2001. Declaration of David A Jay, FERC Project No. 460, Cushman Hydroelectric Project. July 16.

KCM, Inc., 1996. Skokomish River Comprehensive Flood Hazard Management Plan, volume 1. Prepared for Mason County Department of Community Development,

Long, W.A. 1975. Glacial geology of the Olympic Peninsula, Washington [unpub. report]: U.S. Forest Service, Olympic National Forest, 22 p.

Long, A.J. and I. Shennan. 1998. Models of rapid relative sea-level change in Washington and Oregon, USA: The Holocene, v. 8.2, p. 129-142.

Mitchell, C.E., P. Vincent, R.J. Weldon, II, and M.A. Richards. 1994. Present-day vertical deformation of the Cascadia margin, Pacific Northwest, United States: Journal of Geophysical Research, v. 99, no. B6, p. 12,257-12,278.

National Oceanic and Atmospheric Administration, 2010a, National Climatic Data Center. <<http://gis.ncdc.noaa.gov/website/ims-cdo/som/viewer.htm>> Accessed 4 Jan 2010.

National Oceanic and Atmospheric Administration, 2010b, Tides and Currents, <http://www.co-ops.nos.noaa.gov/sltrends/sltrends_station.shtml?stnid=9447130> Accessed Feb 11, 2010.

Pentec, 1997. Review of Hydrologic and Geomorphic Studies of the Skokomish Watershed, prepared for Simpson Timber Company, September, 1997.

Polenz, Michael, E-mail message to Karl Eriksen 12 Jan, 2010.

Richert, E.B., 1964, Long, long ago in Skokomish Valley of Mason County, Washington: Belfair, Washington, Mason County Historical Society.

Simpson Timber Company and Washington Department of Natural Resources. 1997. South Puget Sound Region. South Fork Skokomish Watershed Analysis.

Simons and Associates, 1994. Draft Skokomish River Sediment Transport Data Report, 1993-1994, Report prepared for City of Tacoma, Department of Public Utilities, Washington.

Simons and Associates, 1995. Sediment Transport Modeling Update Skokomish River, Report prepared for City of Tacoma, Department of Public Utilities, Washington.

Simons and Associates, 1996. Responses to DEIS Flooding and Sediment Transport Issues Skokomish River, Report prepared for City of Tacoma, Department of Public Utilities, Washington.

Simons and Associates, 1998a. Response to Comments Provided by Consultants to the Skokomish Tribe, Report prepared for City of Tacoma, Department of Public Utilities, Washington.

Simons and Associates, 1998b. Response to Comments of Skokomish Tribe's Consultants, Report prepared for City of Tacoma, Department of Public Utilities, Washington.

Skillings-Connolly, Inc., 1997 (a) & (b). Discussion of Skokomish River Valley Flood and Avulsion Hazards.

Skillings-Connolly, Inc., 1999. Hydraulic and Geomorphic Analysis and Recommendations for Action. Project S-C 99033 Prepared for Mason County Department of Community Development.

Smoker, W.A., Jensen, H. A., Johnson, D. R., and Robison, R., 1952, The Skokomish River Indian Fishery, State of Washington, Department of Fishery

Stover, S.C., and Montgomery, D.R., 2001. Channel change and flooding, Skokomish River, Washington: Journal of Hydrology, v. 243, no. 3-4, p. 272-286.

Tetra-Tech, 2007. Channel cross section surveys. Contract # W912DW-07-D-1001, Skokomish River / River Channel Survey.

Thorson, R.M. 1989. Glacio-isostatic response of the Puget Sound area, Washington: Geologic Society of America Bulletin, v. 101, p. 1163-1174.

U.S. Army Corps of Engineers, 1941. Report and survey of Skokomish River, Mason County, Washington: Presented to House of Representatives, 76th Congress, 1st Session.

U.S. Army Corps of Engineers, 1995. Sedimentation Investigations of Rivers and Reservoirs. (CECW-EH-Y, 31 Oct 1995) EM 1110-2-4000.

U.S. Bureau of Reclamation, 2007. Flood Frequency, Flow Duration and Trends, Final Report, Skokomish Geomorphic Study, Skokomish River, Washington. Technical Service Center, Denver, CO.

U.S. Bureau of Reclamation, 2008. SRH-2D version 2: Theory and User's Manual, Technical Service Center, Denver, CO.

U.S. Bureau of Reclamation, 2009a. Geomorphic Analysis of the Skokomish River, Mason County, Washington. Report No. SRH-2009-22. Technical Service Center, Denver, CO.

U.S. Bureau of Reclamation, 2009b. Numerical Modeling Results for the Skokomish River, Mason County, Washington. Report No. SRH-2009-24. Technical Service Center, Denver, CO.

U.S. Bureau of Reclamation, 2009c. Flood Frequency Analysis Vance Creek, Washington. Technical Service Center, Denver, CO.

U.S. Forest Service, 1995. South Fork Skokomish River Watershed Analysis, June 1995.

U.S. Geological Survey. National Water Information System. <<http://waterdata.usgs.gov/nwis>> Accessed 7 Jan 2010.

Walker and Associates, 1994, Topography Map of the Skokomish River Valley, Mason County, Washington, Seattle, WA.

Washington (?) Department of Conservation and Development, 1935, map of Skokomish River Valley.

Watson, Thomas M., 1998. Declaration and Expert Opinion of Thomas M. Watson, P.E. FERC Project No. 460, Cushman Hydroelectric Project.

Appendix A: Reclamation 2-D Floodplain Modeling Report

PRELIMINARY

PRELIMINARY

RECLAMATION

Managing Water in the West

Technical Report No. SRH-2011-10

2D Hydraulic Modeling of Skokomish River including Vance Creek

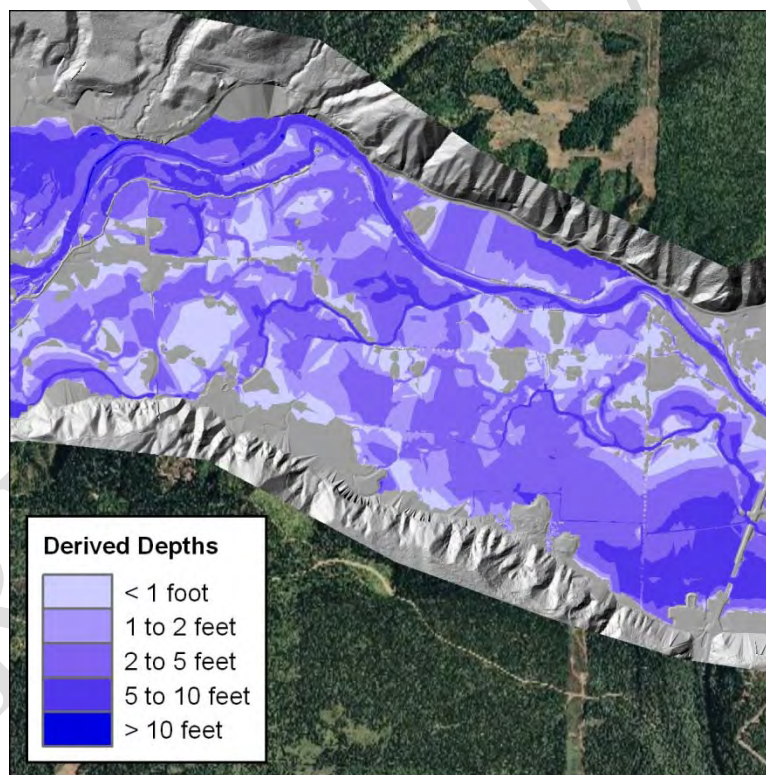

Mission Statements

The mission of the Department of the Interior is to protect and provide access to our Nation's natural and cultural heritage and honor our trust responsibilities to Indian Tribes and our commitments to island communities.

The mission of the Bureau of Reclamation is to manage, develop, and protect water and related resources in an environmentally and economically sound manner in the interest of the American public.

2D Hydraulic Modeling of Skokomish River including Vance Creek

Report Prepared by:

Jennifer Bountry, P.E., M.S., Hydraulic Engineer
Sedimentation and River Hydraulics Group, Technical Service Center

K. Jan Oliver, Physical Scientist
Sedimentation and River Hydraulics Group, Technical Service Center

Kurt Wille, Physical Scientist
Sedimentation and River Hydraulics Group, Technical Service Center

PRELIMINARY



U.S. Department of the Interior
Bureau of Reclamation
Technical Service Center
Denver, Colorado

Technical Report No. SRH-2011-10

Peer Review Certification: This document has been peer reviewed per guidelines established by the Technical Service Center and is believed to be in accordance with the service agreement and standards of the profession.

PREPARED BY:

Jennifer Bountry, P.E., M.S.
Hydraulic Engineer
Sedimentation and River Hydraulics Group (86-68240)

DATE: _____

Karri Jan Oliver
Physical Scientist
Sedimentation and River Hydraulics Group (86-68240)

DATE: _____

Kurt Wille
Physical Scientist
Sedimentation and River Hydraulics Group (86-68240)

DATE: _____

PEER REVIEWED BY:

Blair Greimann, Ph.D., P.E.
Hydraulic Engineer
Sedimentation and River Hydraulics Group (86-68240)

DATE: _____

Table of Contents

1.0	Introduction.....	1
2.0	Model Input Data.....	3
2.1	Discharge.....	3
2.2	Topography.....	5
2.3	Tide Data.....	7
2.4	Manning’s Roughness.....	7
3.0	Model Description and Setup.....	10
3.1	Model Domain.....	10
3.2	Mesh Development.....	10
3.3	Roughness Delineation.....	11
3.4	Model Parameters.....	13
3.5	Boundary Conditions.....	13
4.0	Model Sensitivity and Comparison to Measured Data.....	15
4.1	Sensitivity to Manning’s Roughness Values.....	15
4.2	Comparison to Measured High Water Marks.....	16
5.0	Model Results.....	19
5.1	Inundation Mapping and GIS Files.....	19
5.2	Channel Capacity.....	20
5.3	Water-Surface Elevation Images.....	22
5.4	Water Depth Images.....	23
6.0	Model Summary.....	72
7.0	Uncertainty and Data Collection Recommendations.....	72
8.0	References.....	- 1 -

List of Tables

Table 1. List of roughness values utilized in existing conditions model.....	12
Table 2. List of model input data for discharge boundaries.....	14
Table 3. Comparison of measured to computed high water mark elevations (HWM) for the December 2007 flood.....	17
Table 4. Comparison of measured to computed high water mark elevations (HWM) for the January 1999 flood.....	18

List of Figures

Figure 1. Location map showing the Vance Creek and Skokomish River model boundary.....	2
Figure 2. Location of USGS gaging stations in Skokomish River Basin, WA reproduced from Kimbrel (2009).....	4
Figure 3. Peak discharge frequency estimates for the South Fork Skokomish River near Union (reproduced from England, 2007).....	4
Figure 4. Peak discharge frequency estimates for the Skokomish River near Potlatch (reproduced from England, 2007).....	5

Figure 5. Typical 24-hour tide fluctuation based on data from Union in January 2010.....	7
Figure 6. Correlation of roughness (n) value by river mile based on variation in the measured D_{50} of bed sediment along the Skokomish River.	8
Figure 7. Correlation of roughness (n) value by river mile based on variation in the measured D_{50} of bed sediment along Vance Creek.	9
Figure 8. Example of 2D model mesh along Vance Creek.....	11
Figure 9. Delineation of roughness boundaries in 2D model mesh.....	12
Figure 10. Comparison of all nodes within wetted 100-year flood model results between baseline N values and all N values increased by 20%. The graph indicates the number of computational cells within given bins of water surface elevation increases.....	15
Figure 11. Comparison of all nodes within Vance Creek main channel wetted 100-year flood model results between baseline N values and all N values increased by 20%. The graph indicates the number of computational cells within given bins of water surface elevation increases.	16
Figure 12. Comparison of all nodes within Skokomish River main channel wetted 100-year flood model results between baseline N values and all N values increased by 20%. The graph indicates the number of computational cells within given bins of water surface elevation increases.	16
Figure 13. Example figure of post-processed 5-ft raster grid of computed water depths at the 5-year flood (blue coloring) plotted on the ground elevation terrain (grey coloring) with the 2006 aerial photograph in the background.....	20
Figure 14. Channel capacity of mainstem Skokomish River by river mile at the 2-year flood.	21
Figure 15. Channel capacity of the mainstem Vance Creek by river mile for the 2-year flood.	21
Figure 16. Percentage of 2-year and 100-year flood peaks (at USGS gage at Potlatch) being conveyed by the mainstem Skokomish River.....	22
Figure 17. Percentage of 2-year and 100-year flood peaks being conveyed by the mainstem Vance Creek.	22
Figure 18. Model results for river mile 0 to 2 showing water surface elevation contours (1ft) at the 2-year flood.	24
Figure 19. Model results for river mile 0 to 2 showing water surface elevation contours (1ft) at the 5-year flood.	25
Figure 20. Model results for river mile 0 to 2 showing water surface elevation contours (1ft) at the 10-year flood.	26
Figure 21. Model results for river mile 0 to 2 showing water surface elevation contours (1ft) at the 50-year flood.	27
Figure 22. Model results for river mile 0 to 2 showing water surface elevation contours (1ft) at the 100-year flood.	28
Figure 23. Model results for river mile 0 to 2 showing water surface elevation contours (1ft) at the 500-year flood.	29
Figure 24. Model results for river mile 2 to 6.5 showing water surface elevation contours (1ft) at the 2-year flood.	30
Figure 25. Model results for river mile 2 to 6.5 showing water surface elevation contours (1ft) at the 5-year flood.	31

Figure 26. Model results for river mile 2 to 6.5 showing water surface elevation contours (1ft) at the 10-year flood.	32
Figure 27. Model results for river mile 2 to 6.5 showing water surface elevation contours (1ft) at the 50-year flood.	33
Figure 28. Model results for river mile 2 to 6.5 showing water surface elevation contours (1ft) at the 100-year flood.	34
Figure 29. Model results for river mile 2 to 6.5 showing water surface elevation contours (1ft) at the 500-year flood.	35
Figure 30. Model results for river mile 6.5 to 10.5 showing water surface elevation contours (2 ft) at the 2-year flood.	36
Figure 31. Model results for river mile 6.5 to 10.5 showing water surface elevation contours (2 ft) at the 5-year flood.	37
Figure 32. Model results for river mile 6.5 to 10.5 showing water surface elevation contours (2 ft) at the 10-year flood.	38
Figure 33. Model results for river mile 6.5 to 10.5 showing water surface elevation contours (2 ft) at the 50-year flood.	39
Figure 34. Model results for river mile 6.5 to 10.5 showing water surface elevation contours (2 ft) at the 100-year flood.	40
Figure 35. Model results for river mile 6.5 to 10.5 showing water surface elevation contours (2 ft) at the 500-year flood.	41
Figure 36. Model results for Vance Creek showing water surface elevation contours (2 ft) at the 2 year flood.	42
Figure 37. Model results for Vance Creek showing water surface elevation contours (2 ft) at the 5 year flood.	43
Figure 38. Model results for Vance Creek showing water surface elevation contours (2 ft) at the 10 year flood.	44
Figure 39. Model results for Vance Creek showing water surface elevation contours (2 ft) at the 50 year flood.	45
Figure 40. Model results for Vance Creek showing water surface elevation contours (2 ft) at the 100 year flood.	46
Figure 41. Model results for Vance Creek showing water surface elevation contours (2 ft) at the 500 year flood.	47
Figure 42. Model results for river mile 0 to 2 showing water depth at the 2-year flood. .	48
Figure 43. Model results for river mile 0 to 2 showing water depth at the 5-year flood. .	49
Figure 44. Model results for river mile 0 to 2 showing water depth at the 10-year flood.	50
Figure 45. Model results for river mile 0 to 2 showing water depth at the 50-year flood.	51
Figure 46. Model results for river mile 0 to 2 showing water depth at the 100-year flood.	52
Figure 47. Model results for river mile 0 to 2 showing water depth at the 500-year flood.	53
Figure 48. Model results for river mile 2 to 6.5 showing water depth at the 2-year flood.	54
Figure 49. Model results for river mile 2 to 6.5 showing water depth at the 5-year flood.	55
Figure 50. Model results for river mile 2 to 6.5 showing water depth at the 10-year flood.	56

Figure 51. Model results for river mile 2 to 6.5 showing water depth at the 50-year flood.	57
Figure 52. Model results for river mile 2 to 6.5 showing water depth at the 100-year flood.	58
Figure 53. Model results for river mile 2 to 6.5 showing water depth at the 500-year flood.	59
Figure 54. Model results for river mile 6.5 to 10.5 showing water depth at the 2-year flood.	60
Figure 55. Model results for river mile 6.5 to 10.5 showing water depth at the 5-year flood.	61
Figure 56. Model results for river mile 6.5 to 10.5 showing water depth at the 10-year flood.	62
Figure 57. Model results for river mile 6.5 to 10.5 showing water depth at the 50-year flood.	63
Figure 58. Model results for river mile 6.5 to 10.5 showing water depth at the 100-year flood.	64
Figure 59. Model results for river mile 6.5 to 10.5 showing water depth at the 500-year flood.	65
Figure 60. Model results for Vance Creek showing water depth at the 2-year flood.	66
Figure 61. Model results for Vance Creek showing water depth at the 5-year flood.	67
Figure 62. Model results for Vance Creek showing water depth at the 10-year flood.	68
Figure 63. Model results for Vance Creek showing water depth at the 50-year flood.	69
Figure 64. Model results for Vance Creek showing water depth at the 100-year flood.	70
Figure 65. Model results for Vance Creek showing water depth at the 500-year flood.	71

Acknowledgements

The authors would like to acknowledge the prior modeling work accomplished by Cassie Klumpp of the Sedimentation and River Hydraulics Group that served as a baseline model for this effort. We would like to thank the staff at ACOE for funding support and providing the model input data that was utilized for this effort. We would like to acknowledge the efforts of Mason County Conservation District and the Skokomish Tribal Nation for their assistance with field surveys and support for this effort.

1.0 Introduction

The Skokomish River is located at the southeastern portion of the Olympic peninsula in Washington State near the southern extent of the Hood Canal. The river flows east from its headwaters in the Olympic Mountains and descends through narrow gorges to the Skokomish valley. The Skokomish Tribe requested technical assistance from the Sedimentation and River Hydraulics Group at the Bureau of Reclamation to complete a two-dimensional (2D) hydraulic model for the mainstem Skokomish River. The objective of the model is to evaluate channel capacity and overbank flooding locations for the mainstem Skokomish River. The results are to be used in conjunction with one-dimensional hydraulic and sediment transport modeling being accomplished on the same reach of river by the U.S. Army Corps of Engineers (USACE).

To meet this request, an initial 2D model study was funded by Reclamation in 2009 for the lower 10 miles of the Skokomish River and floodplain (Klumpp, 2009). This modeling effort did not incorporate flow input from two major tributaries, Vance Creek or the North Fork Skokomish River due to a lack of topographic and flow data available. The 2009 model also did not incorporate the recently completed Highway 101 Bridge widening on Purdy Creek. In October 2009, USACE funded Reclamation to refine the model to incorporate new topography collected by Reclamation on Vance Creek, the Purdy Creek Bridge widening, along with adding flow inputs at Vance Creek and the North Fork. The new model boundary extends 4 miles up Vance Creek (Figure 1). The model results presented in this report will be used to support an economic analysis of flood impacts in the lower 10 miles of the Skokomish valley. The accuracy of model results is limited because the topography used in the Skokomish valley was primarily taken from a 1998 photogrammetric survey while the bathymetric information was taken from 2007 cross section data. The purpose of this study is to provide a coarse-scale inundation mapping and to determine critical locations where the Skokomish River starts to flow out of bank as river discharges increase.

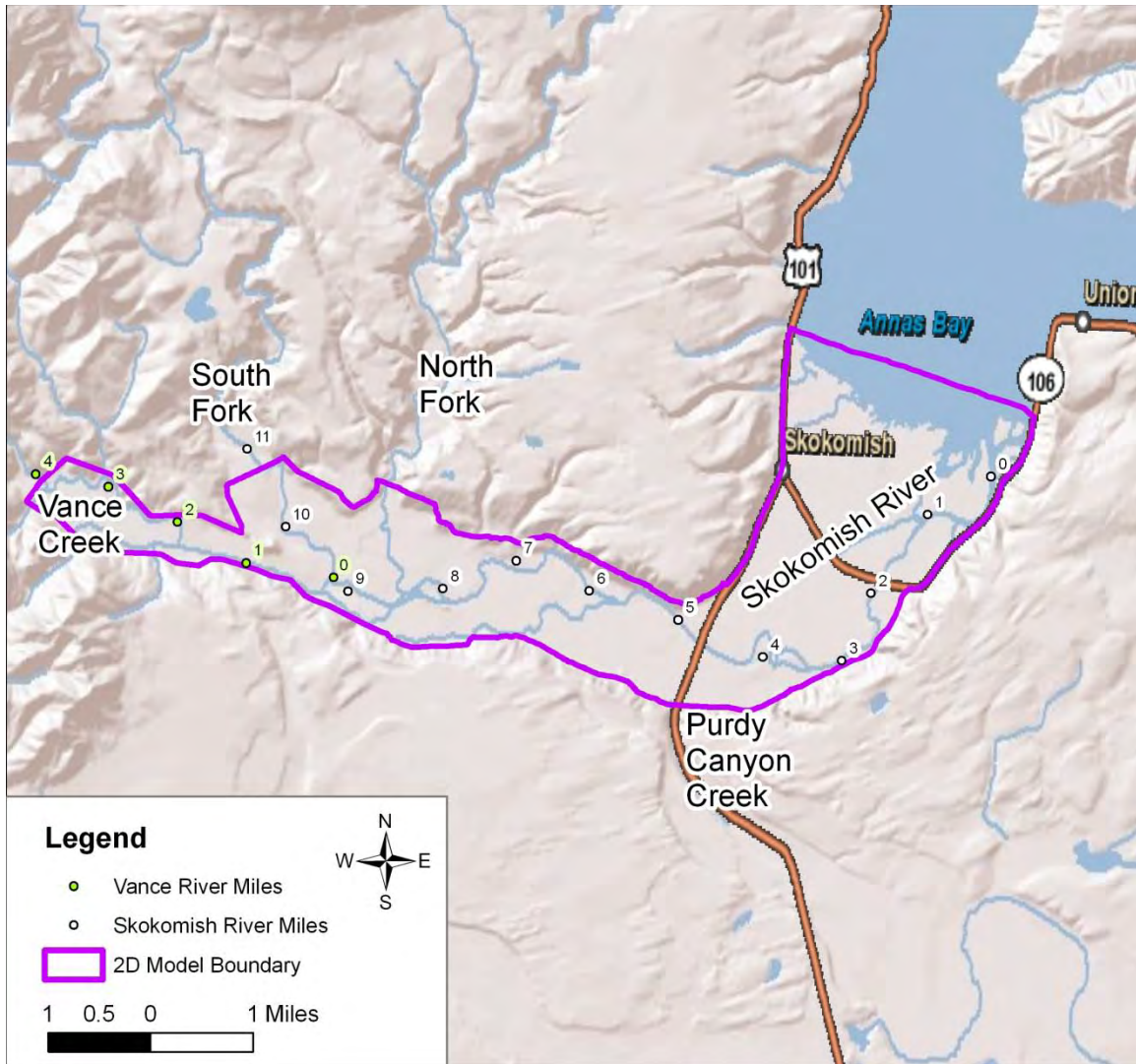

Figure 5. Location map showing the Vance Creek and Skokomish River model boundary.

2.0 Model Input Data

This section describes discharge, topography, and tide data used for the model. All data are provided in English units with a datum of Washington State Plane South, NAD 1983 and NAVD 1988 feet.

2.1 Discharge

Steady state flow was assumed in all simulations, such that only one discharge value is needed for each flow input location for each model run. Flow input locations were the South Fork Skokomish River, Vance Creek, and North Fork Skokomish River. This approach assumes that all flow originates from one of these sources. Additionally, this modeling effort does not include effects of groundwater losses or gains, which in some cases may substantially alter flood magnitudes and timing since a large portion of the Skokomish River goes overbank into the valley floor.

There are 4 active, relatively long-term USGS gaging stations in the Skokomish Valley (Figure 2). Peak discharge frequency analysis of the 2- through 200-year floods was accomplished for these 4 gages based on gage data through 2006 (England, 2007; Figure 3 and Figure 4). Additionally, the 500-year flood values of 26,400 cfs for South Fork and 41,000 cfs for Skokomish River at Potlatch were generated (Appendix A, England, 2007). This analysis was used to generate input flow values for the South Fork. The North Fork values were set at a constant 200 cfs as specified by USACE due to regulation from upstream dams.

Vance Creek does not have a stream gage and has only a few historical measurements. Flood frequency estimates were generated for Vance Creek by Reclamation for a concurrent study, but were largely based on the South Fork and Potlatch gage data (Kimbrel, 2009). Therefore, for this 2D model effort, the Vance Creek flood values were derived by subtracting each South Fork flood value from the equivalent Potlatch flood value. This assumes that the peaks for each modeled flood occur at the same time on Vance Creek as the South Fork, and does not account for any variation in timing.

The flood estimates are based upon data up to and including 2006, and large floods occurred in December 2007 and November 2009; however, peak values are not currently available for these floods on the USGS web site. Real-time stage values were 18.1 ft for the 2007 flood (new record high) and 17.1 ft for the 2009 flood at the USGS gaging station at Potlatch on the mainstem Skokomish River (at Highway 101 bridge crossing).

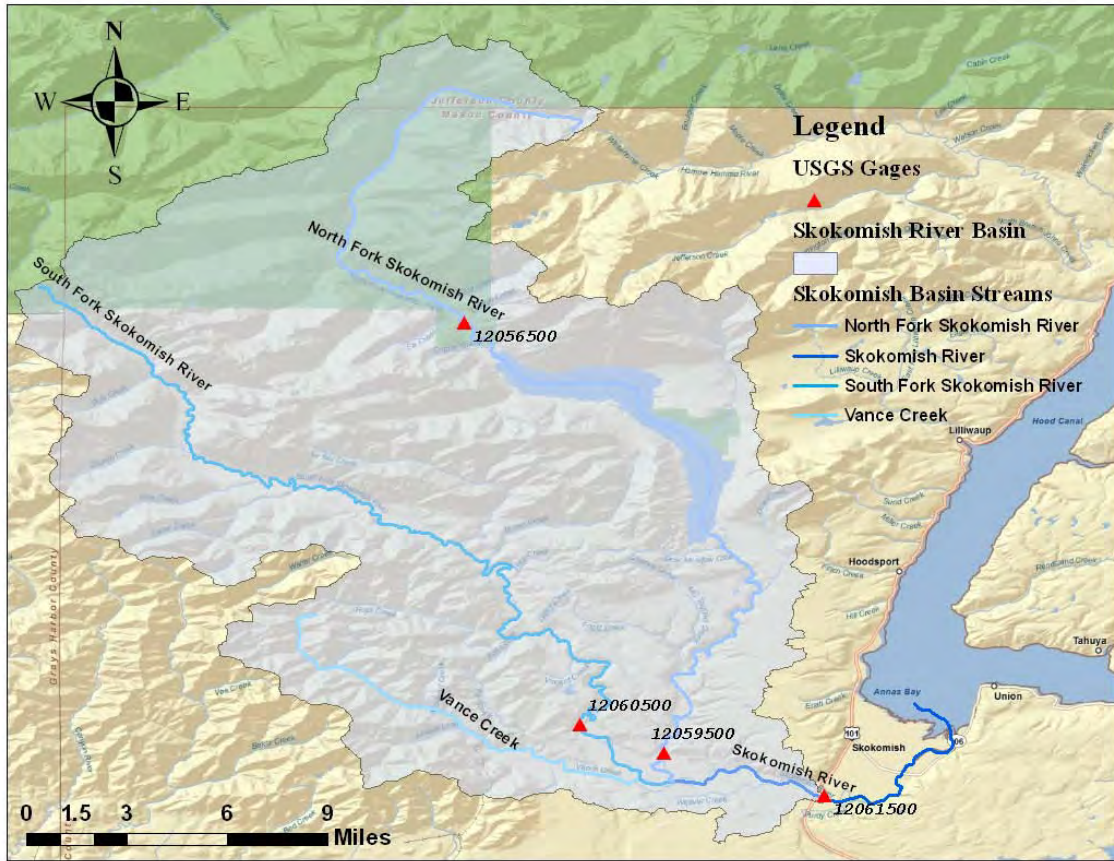

Figure 6. Location of USGS gaging stations in Skokomish River Basin, WA reproduced from Kimbrel (2009).

Annual Exceedance Probability (%)	Return Period (years)	Peak Discharge (ft ³ /s)		
		LP-III Model Estimate	5% Confidence Limit	95% Confidence Limit
75	1.33	9,270	8,090	10,400
66.7	1.5	10,300	9,090	11,500
50	2	12,100	10,900	13,500
20	5	16,200	14,700	17,700
10	10	18,400	16,800	20,600
4	25	20,800	18,500	24,100
2	50	22,300	19,000	26,500
1	100	23,700	19,100	28,900
0.5	200	24,900	19,100	31,400

Figure 7. Peak discharge frequency estimates for the South Fork Skokomish River near Union (reproduced from England, 2007).

Annual Exceedance Probability (%)	Return Period (years)	Peak Discharge (ft ³ /s)		
		LP-III Model Estimate	5% Confidence Limit	95% Confidence Limit
75	1.33	13,500	11,900	15,000
66.7	1.5	14,900	13,300	16,500
50	2	17,500	15,800	19,300
20	5	23,400	21,300	25,900
10	10	26,900	24,400	30,400
4	25	30,800	27,600	36,400
2	50	33,500	29,400	40,900
1	100	36,000	30,800	45,400
0.5	200	38,300	31,900	50,000

Figure 8. Peak discharge frequency estimates for the Skokomish River near Potlatch (reproduced from England, 2007).

2.2 Topography

Four different data sources were used to develop a topographic surface for 2D mesh development:

- 1994 Photogrammetry 2-ft Contour Map
Source: Bell Walker & Associates
Description: A Photogrammetry model was built with a stereoscopic drafting station using GPS registered aerial photography. Extends upstream to approximately RM 1 on Vance Creek and 11 on Skokomish River.
- 2002 Bare-earth LiDAR
Source: Puget Sound LiDAR Consortium
Description: Bare-earth LiDAR containing the X, Y, Z values of all the LiDAR returns classified as ground.
- 2007 In-channel ground survey of Skokomish River
Source: USACE, October 2007
Description: Top of bank to top of bank cross section surveys from RM 10 to 2.
- 2009 In-channel ground survey of Vance Creek
Source: Bureau of Reclamation, July 2009
Description: In-channel cross-section data for RM 0 to 4 of Vance Creek. Generally does not include top of bank.

To develop the topographic surface, the 1994 Photogrammetry contour data was used as the baseline data set. The 1994 Photogrammetry data set was specified by USACE instead of the 2002 LiDAR data because of concerns that the LiDAR did not have a

thorough post-processing effort to remove vegetation. The 2009 model report reported that the model mesh built from the LiDAR dataset typically had a water surface elevation about 1 foot higher than the model mesh built from the Photogrammetry dataset. In addition, the bank elevations in the LiDAR data are higher because the vegetation was removed and the higher bank elevations increase the computed conveyance in the main channel. The Photogrammetry is considered to have a more accurate representation of the channel bank elevations, relative to 1994 conditions.

Where photogrammetry data was not available within the mesh boundary, such as above RM 1 on Vance Creek, the bare-earth 2002 LiDAR data was used. The following refinements were then made before generating a continuous above and below water surface in a geographical information system (GIS):

- The below water portions of the Skokomish River and Vance Creek were delineated and photogrammetry and LiDAR data within these bounds were deleted.
- For the mainstem Skokomish River, the photogrammetry contours were replaced with a set of channel elevation points based on the 2007 cross-section data and interpolated points between cross sections (Klumpp and Bountry, 2009).
- For Vance Creek, the photogrammetry contours and LiDAR data were replaced with a set of channel elevation points based on the 2009 cross-section data and interpolated points between cross sections.
- Between RM 2 and 0, where no channel survey data was available, topographic elevations were estimated by creating a sloped channel that smoothly transition from 6 ft at RM 2 to 0 ft at RM 0.
- At the Purdy Creek bridge embankment, a design drawing provided by USACE (generated by WDOT) was used to estimate the stream geometry after the bridge was completed in late 2009. No as-built data was available, and, therefore, photogrammetry was utilized for the side channel which does not include the channel elevations below water.

In summary, the limitations of the topographic data sets are:

- No survey data was available for the below water portions of the Skokomish channel downstream of RM 2.
- No survey data was available for the North Fork that represents recent channel changes or wetted areas.
- Hydraulic controls (riffles) on the mainstem channels that influence water surface elevation may have been missed if they were not captured by the cross-section surveys.

- In many densely vegetated areas LiDAR data did not have vegetation removed in the bare earth model.
- Photogrammetry data is over a decade old.
- Channel survey data was not available for wetted areas of the floodplain, including Purdy Creek, Weaver Creek, and Skabob Creek. Some 1D cross-sections are available but are over a decade old and the original survey data could not be located to geo-reference the information.

2.3 Tide Data

The Seattle District of USACE provided tide data retrieved from the nearest NOAA web site which is located at Union in the Hood Canal, Washington (Station ID: 9445478) (<http://www.tidesandcurrents.noaa.gov>). USACE specified that a typical high tide of 12 ft (MLLW) should be utilized for scope of work. The value of 12 ft was converted to a value of 9.2 ft to be in the same NAVD 88 vertical datum as the topographic data (subtraction of 2.84 ft based on the Union benchmark sheet; verbal communication from NOAA, January 2010). A typical daily hydrograph of the tide from the latter part of January 2010 is shown in Figure 5 (written communication from USACE, December, 2009).

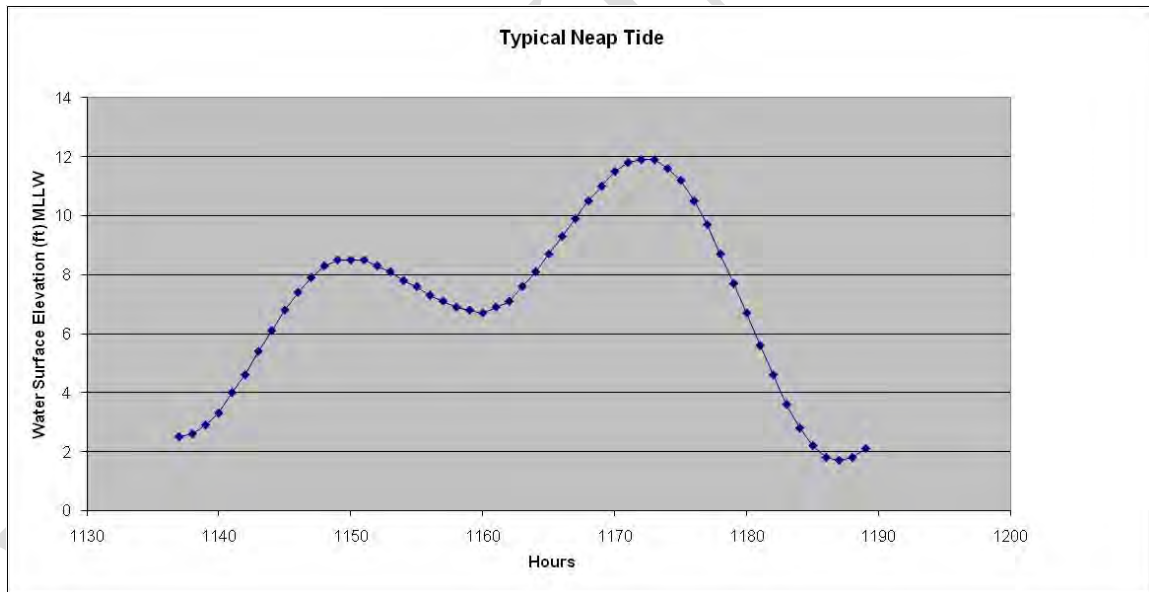

Figure 9. Typical 24-hour tide fluctuation based on data from Union in January 2010.

2.4 Manning's Roughness

Roughness values for the floodplain were based on values presented in the 2009 modeling study (Klumpp and Bountry, 2009). Manning's roughness values for Skokomish River and Vance Creek were computed based on a relationship between the measured D_{50} of the bed-material and the average hydraulic radius of the main channel computed from a 1D HEC-RAS model (Lopez and Barragán, 2008; Morvan et al, 2008).

The bed-material data consisted of 14 samples on the Skokomish River (RM 0.3 to 11) collected in 2006 and 9 samples on Vance Creek (RM 0.04 to 3.55) collected in 2009. The measured D_{50} varied from 9 to 84 mm on the Skokomish River and from 17 to 82 mm on Vance Creek. For both rivers, the bed material sediment sizes decreased in the downstream direction, which results in a decrease in Manning's n value in the downstream direction (Figure 6 and Figure 7). Roughness values on the Skokomish River were slightly modified from values used in the prior 2009 modeling effort.

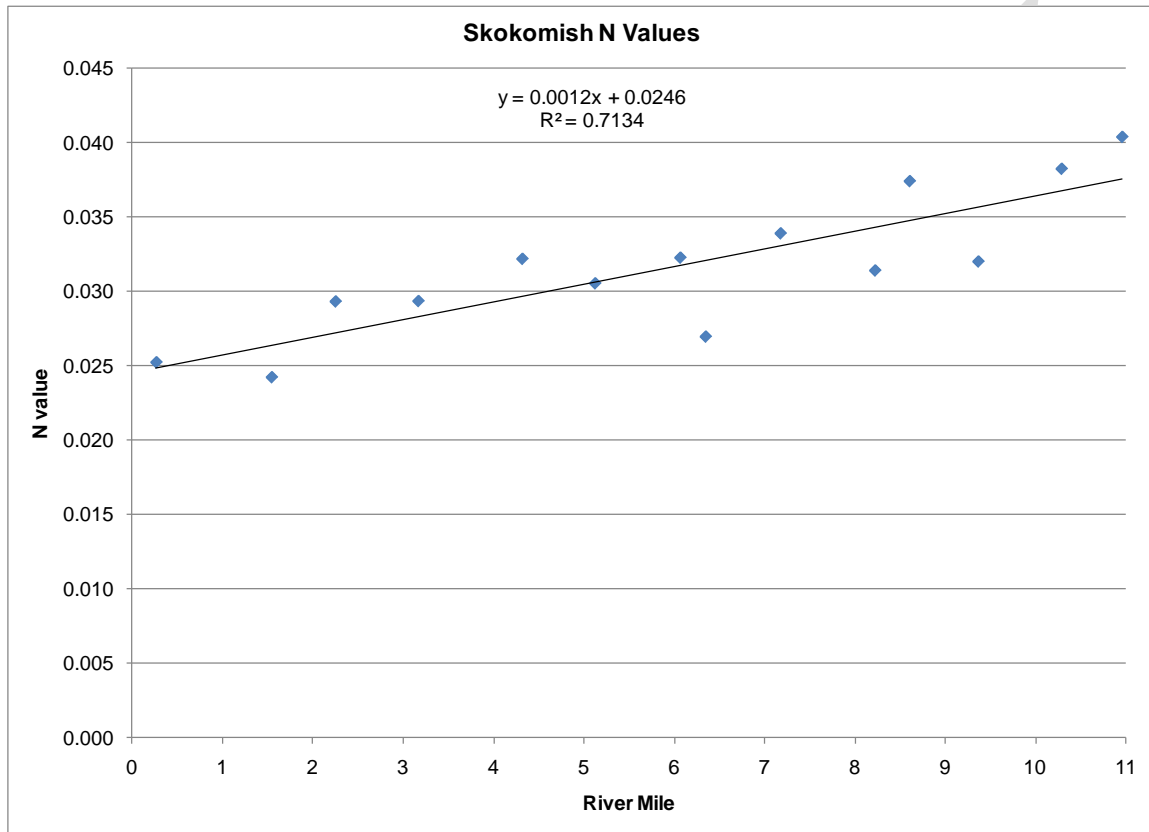

Figure 10. Correlation of roughness (n) value by river mile based on variation in the measured D_{50} of bed sediment along the Skokomish River.

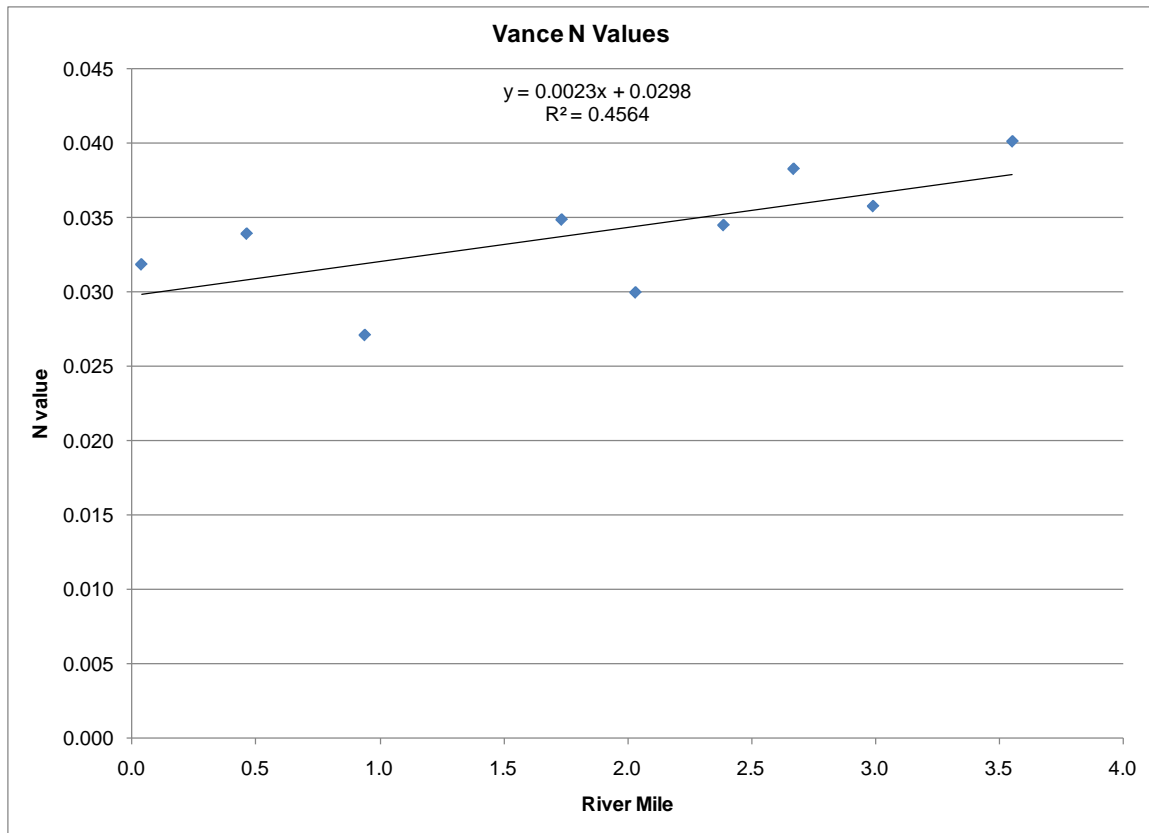

Figure 11. Correlation of roughness (n) value by river mile based on variation in the measured D_{50} of bed sediment along Vance Creek.

PRELIMINARY

3.0 Model Description and Setup

A two dimensional (2D) numerical model, SRH-2D v2, was used for analysis of the Skokomish River (Lai, 2006; <http://www.usbr.gov/pmts/sediment/model/srh2d/index.html>). SRH-2D solves the 2D depth-averaged form of the dynamic wave equations. The dynamic wave equations are the standard St. Venant depth-averaged shallow water equations. The model utilizes an implicit scheme to achieve solution robustness and efficiency. Steady flow was utilized for the model described in this report. All flow regimes, i.e., subcritical, transcritical, and supercritical flows, were simulated simultaneously. The following sections document the model domain, generation of the model mesh, roughness delineation, model parameters, and boundary conditions.

3.1 Model Domain

Because of new topographic data available from the July 2009 surveys, the model was extended farther upstream on Vance Creek to about RM 4. The model was also extended a short distance up South Fork to include the upstream extent of available 2007 channel survey data provided from USACE. The model extent is shown in Figure 1.

3.2 Mesh Development

The mesh was developed using a combination of quadrilateral and triangular elements in the SMS software (version 10.1) (Figure 8). The mesh was generated by first dividing the study reaches into unique polygons based on roughness variations (see next report section). Channel polygons were further sub-divided to orient cells parallel to the direction of flow and perpendicular to banks. Polygons were then refined to distinguish areas where levees and major roads are present. Elevations were generated for the mesh nodes by utilizing the 4 topographic data sources described in Section 2.2.

The mesh has the following features:

- Unstructured mesh with quadrilateral and triangular element configurations
- Existing conditions mesh
 - 174,162 elements (mesh cells)
 - 153,843 nodes
 - Typical cell size of 10 ft by 30 ft in the river area varying up to 75 by 75 ft in the floodplain where less topographic relief occurs
- 15 quadrilateral cells are generally used to defined the active, unvegetated channel perpendicular to flow.
- Tightest density of cells used in channel areas and where rapid changes in elevation occur that may influence floodplain inundation

- Lesser density of cells was used in floodplain areas where there is less elevation change (topographic relief).



Figure 12. Example of 2D model mesh along Vance Creek.

3.3 Roughness Delineation

Delineation of roughness for the model mesh was based on mapping and values from the 2009 modeling effort with the exception of the following updates:

- Roughness values for the main channel were updated based on trends in the D_{50} and channel hydraulics for the Skokomish River and Vance Creek (see Section 2.3). The same roughness boundaries were utilized as the 2009 study.
- New floodplain areas where the mesh was extended 3 miles upstream on Vance Creek and about 0.5 miles on South Fork were delineated based on 2006 aerial photography.
- The Purdy Creek bridge widening area was refined to distinguish Purdy Creek and Weaver Creek.

- The estuary was modified to further refine areas of cleared vegetation.

Table 6. List of roughness values utilized in existing conditions model.

Material Number Designated in Mesh	Manning's Roughness Value	Description
1	.036	Skokomish RM 9-10
2	.032	Skokomish RM 4-8
3	.028	Skokomish RM 2-3, Purdy Creek Area
4	.030	Crop land, cleared vegetation areas
5	.08	Vegetated
6	.015	Roads
7	.05	Levees
8	.032	Vance RM 0 to 1.5, includes historical Vance Creek channel near present confluence with Skokomish River
9	.034	Vance RM 1.5 to 2.5
10	.037	Vance RM 2.5 to 3.5
11	.039	Vance RM 3.5 to 4
12	.026	Skokomish RM 0 to 1

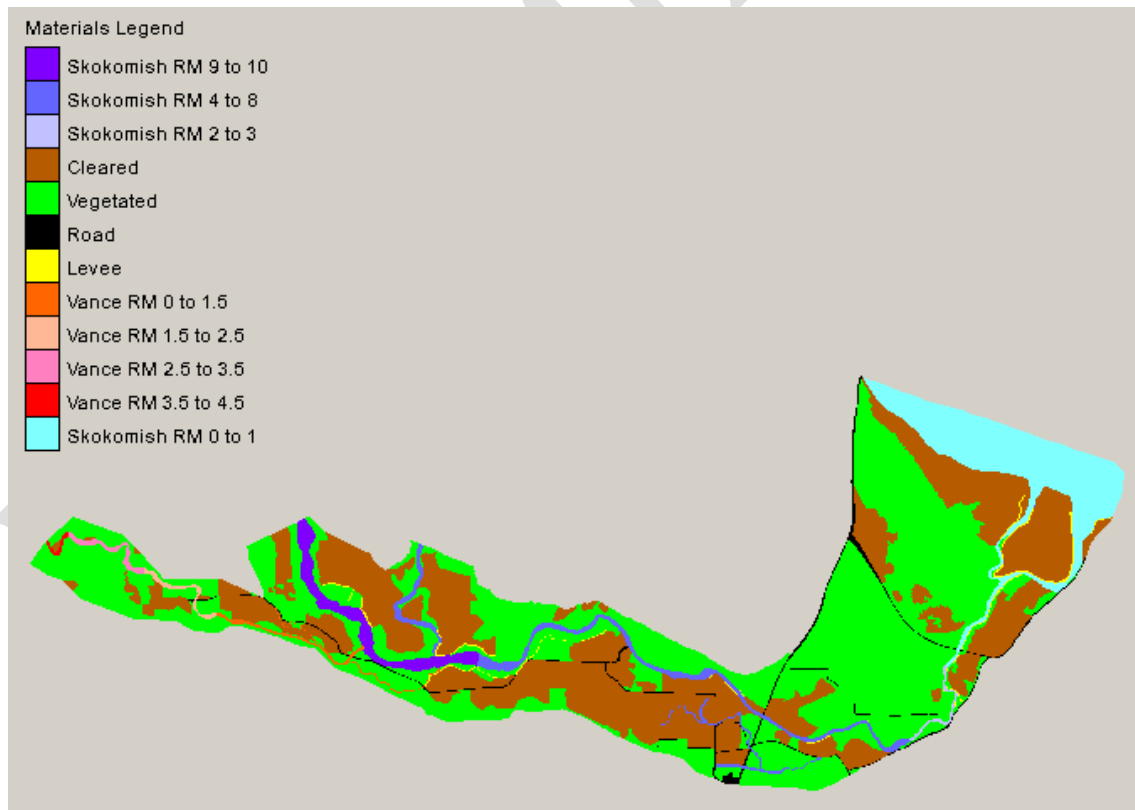

Figure 13. Delineation of roughness boundaries in 2D model mesh.

3.4 Model Parameters

Model runs used a time step of 0.5 second. Computations were continued until model results for discharge at monitoring lines and water surface elevations at monitoring points stabilized and differences in results between time steps were negligible. Model runs were usually started with no flow in the river, except for a few cases where refinements were made and a previous model solution was available as a starting condition.

3.5 Boundary Conditions

The upstream model boundary included incoming flow at the South Fork, Vance Creek, and North Fork as designated in Table 2 (see Section 2.2 for how the values were determined). The downstream model boundary consisted of a tidal elevation of 9.2 ft (see Section 2.3).

PRELIMINARY

Table 7. List of model input data for discharge boundaries.

Return Period	North Fork	South Fork	Vance Creek	Main Stem
year	cfs	cfs	cfs	cfs
2	200	12,100	5,200	17,500
5	200	16,200	7,000	23,400
10	200	18,400	8,300	26,900
50	200	22,300	11,000	33,500
100	200	23,700	12,100	36,000
500	200	26,400	14,400	41,000

PRELIMINARY

4.0 Model Sensitivity and Comparison to Measured Data

This report section evaluates the sensitivity of computed water surface elevation to varying Manning's roughness values and the comparison to measured high water marks collected during historical floods.

4.1 Sensitivity to Manning's Roughness Values

The sensitivity of the model results in the main channel to changes in Manning's n values was analyzed in the 2009 (Klumpp and Bountry, 2009). Manning's n values were increased by 10 percent and decreased by 20 percent in the main channel. A flow of 2,000 cfs was simulated because the scope of this effort was to understand main channel capacity and overbank flow locations. The average difference between the water surface elevations using different Manning's n was approximately 0.1 feet.

For the new modeling effort, n values were increased everywhere (main channel and floodplain) by 20% and compared to the values listed in Section 3.3 at 36,000 cfs. A total flow of 36,000 cfs (100-year flood) was used as an indicator of sensitivity because the scope of this effort is to estimate the depth of flood inundation on the valley floor. This resulted in a mean 0.3 ft increase in water surface elevation. Specific to the nodes within the Vance Creek active channel, there was a 0.4 ft mean increase in water surface elevation. Specific to the nodes within the Skokomish River main channel there was a 0.2 ft mean increase in water surface elevation. The largest deviation of 2 to 3 ft between model results occurred along the model edge of the wetted area on river right around RM 1.5 where a road is present. Water surface elevations in this area had a variation of 1 to 2 ft and it appears the model had difficulty stabilizing whether to overtop the road.

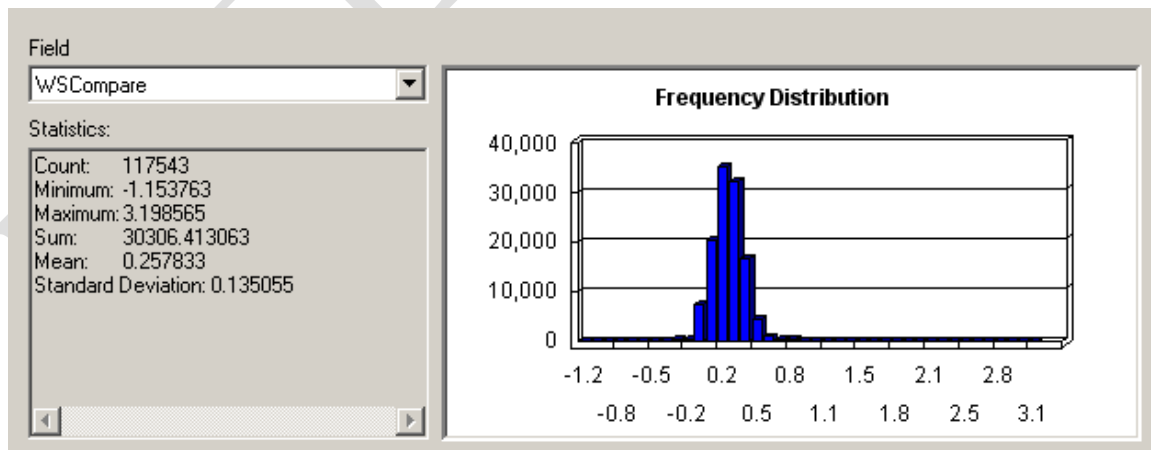

Figure 14. Comparison of all nodes within wetted 100-year flood model results between baseline N values and all N values increased by 20%. The graph indicates the number of computational cells within given bins of water surface elevation increases.

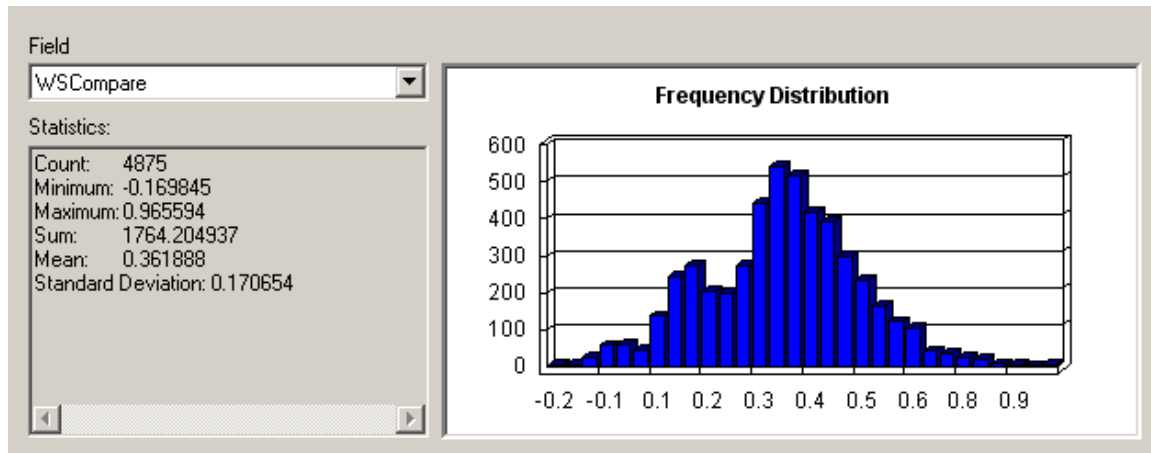

Figure 15. Comparison of all nodes within Vance Creek main channel wetted 100-year flood model results between baseline N values and all N values increased by 20%. The graph indicates the number of computational cells within given bins of water surface elevation increases.

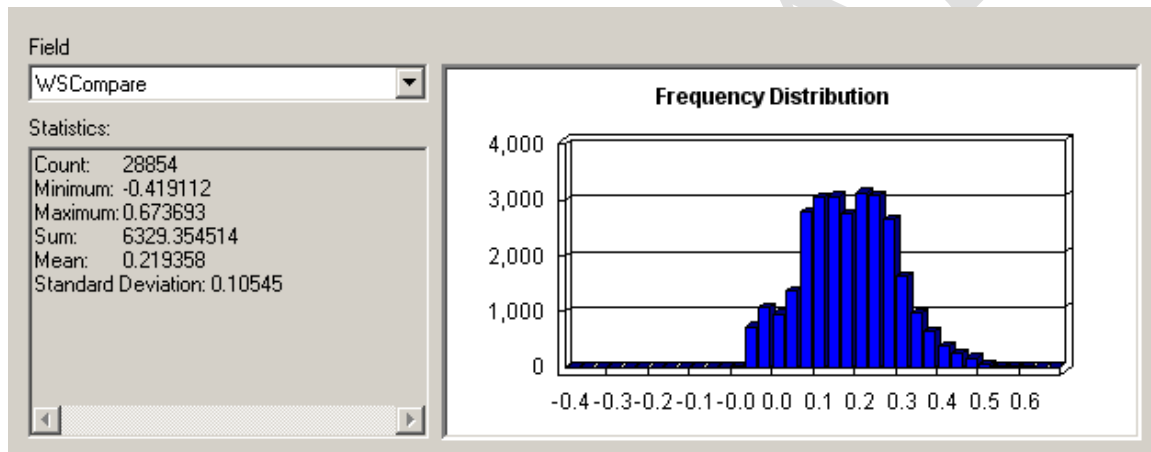

Figure 16. Comparison of all nodes within Skokomish River main channel wetted 100-year flood model results between baseline N values and all N values increased by 20%. The graph indicates the number of computational cells within given bins of water surface elevation increases.

4.2 Comparison to Measured High Water Marks

The 2009 model of the Skokomish River was compared to measured water surfaces collected during a low flow of 370 cfs, and a limited number of available measured water surface elevation values collected at unique locations during the 1997, 1999, and 2007 floods. No additional high water elevation data has been collected.

In this study, the model was compared to the measured high water marks of the 2007 flood because occurred shortly after the channel survey data was collected in 2007. The 2007 high water marks were provided by USACE. Flows for this flood have not been officially documented by USGS, but are estimated to have exceeded 22,000 cfs. The flood set a new stream gage height record so it is possible that the flow was larger than the one-percent chance exceedance flood. The high water marks were compared to the one-percent chance exceedance flood of 36,000 cfs (represents total flow at USGS Gage at Potlatch). Comparison of measured data and model data are summarized in Table 3.

For all but the location at RM 9.8 and 10, the modeled values are 0.5 to 2.5 ft below the measured high water marks. The upstream-most two locations showed more inundation than the field data. High water marks are subject to uncertainty, but these results suggest that the model roughness may be too low in the channel and/or floodplain, the 2007 flood input discharge values need to be resolved, the topography may be inaccurate relative to 2007 conditions, or the topography does not contain enough detail of features that influence hydraulics (e.g. infrastructure in the floodplain, riffles in the main channel, levees along banks, etc). Increasing roughness resulted in a mean increase in water surface elevation of only 0.3 ft, so it is likely that the topography needs to be further resolved to more accurately represent channel banks and bounding levees, along with determination of the actual river discharge values.

Table 8. Comparison of measured to computed high water mark elevations (HWM) for the December 2007 flood.

USACE Benchmark	Skokomish River Mile	HWM Elevation (feet)	Computed Water Surface Elevation 36,000 cfs (ft)
21	10	DRY	WET
20	9.8	83.1	85.1
14A	8.4	61.1	59.3
14B	8.4	61.9	60.8
13A	8.1	56.2	55.7
13B	8.1	59.0	57.4
10A	7.6	54.0	52.6
10B	7.6	54.1	52.3
8	7.1	49.3	48.4
4	6	39.9	39.5
3	5.8	37.9	36.8

Measured high water mark values from the 1999 flood of 16,400 cfs with an unknown tide level was compared to the model run for the 2-year flood of 17,500 cfs with a tide level of 9.2 ft (Table 4). Measured values were available for locations near Highway 101 (RM 4.7) and near SR 106 (RM 1.9). Models results ranged from 1.4 ft below the measured value to 0.4 ft above it, except for Skokob Creek which was markedly different. Skokob Creek differences may be due to the lack of definition in the 2D model mesh, the lack of channel topography available, and the influence from the tide and local backwater from the culvert under the SR106 bridge crossing that was not modeled in the 2D model.

Table 9. Comparison of measured to computed high water mark elevations (HWM) for the January 1999 flood.

Location	Measured data from 16,400 cfs 1999 flood	2D Model Data for 17,500 cfs	Notes
Skokomish River upstream of US 101	30.9	29.5	
Weaver Creek upstream of US 101	28	28.2	No Weaver Creek channel bottom data in 2D model
Weaver Creek downstream of US 101	26.5	27.1	
Purdy Creek upstream of US 101	28.2	28	No Purdy Creek channel bottom data in 2D model; 2D model includes 2009 bridge widening
Purdy Creek downstream of US 101	27.2	27.9	
Skobob Creek upstream of SR 106	21.1	16.9	No Skobob Creek channel bottom data in 2D model; influenced by tide level set in model
Skokob Creek downstream of SR 106	14.2	DRY	
Skokomish River upstream of SR 106	14.4	15.3	

5.0 Model Results

The solved 2D variables at each grid node include water surface elevation, water depth, depth-averaged velocity, Froude number, and shear stress. Model output can also be generated to provide flow inundation area and velocity vectors. Model results for RM 0 to 2 should be used with the caveat that channel elevations were estimated and need to be updated in the future to accurately model this region. Additionally, model results near the upstream and downstream boundaries of the model should not be utilized. Road crossings were modeled as open channel flow. Therefore, floods that may overtop road crossings and result in pressurized flow may have a larger local backwater in reality than shown in the model.

5.1 Inundation Mapping and GIS Files

The inundation map of each modeled flood can be viewed by plotting an ARC GIS file representing the water surface elevation results. Because the model mesh was fairly coarse in the floodplain, inundation results are approximate and should be considered to have a 50 to 100 ft horizontal accuracy. Individual houses and small infrastructure were generally not represented in the ground elevation topography, and therefore were not modeled. Large levees and roads were incorporated into the model mesh, but the data is between 3 and 15 years old and in some areas conditions have likely changed. Model results compared within a couple feet of available measured data, but channel capacity has reduced over time (England 2007) and only a few recently measured data points are available (Klumpp and Bountry, 2009). The absolute accuracy of the model results was not evaluated.

To assist with inundation interpretations, model results were post-processed in GIS to develop 5-ft raster grid files of water depth for each model run (e.g. 2-year, 5-year, 10-year, 50-year, 100-year, and 500-year floods). An example image of the raster is provided in Figure 13. The methodology to develop the raster grid of water depth was to first generate a water surface elevation tin from the model results. A 5-ft raster grid was then made from the ground elevation data (Photogrammetry, channel survey data, and LiDAR). A water surface elevation value was then computed at each 5-ft raster location from the tin of model results. A depth was computed by subtracting the ground elevation from the water surface elevation tin value at each 5-ft raster cell.

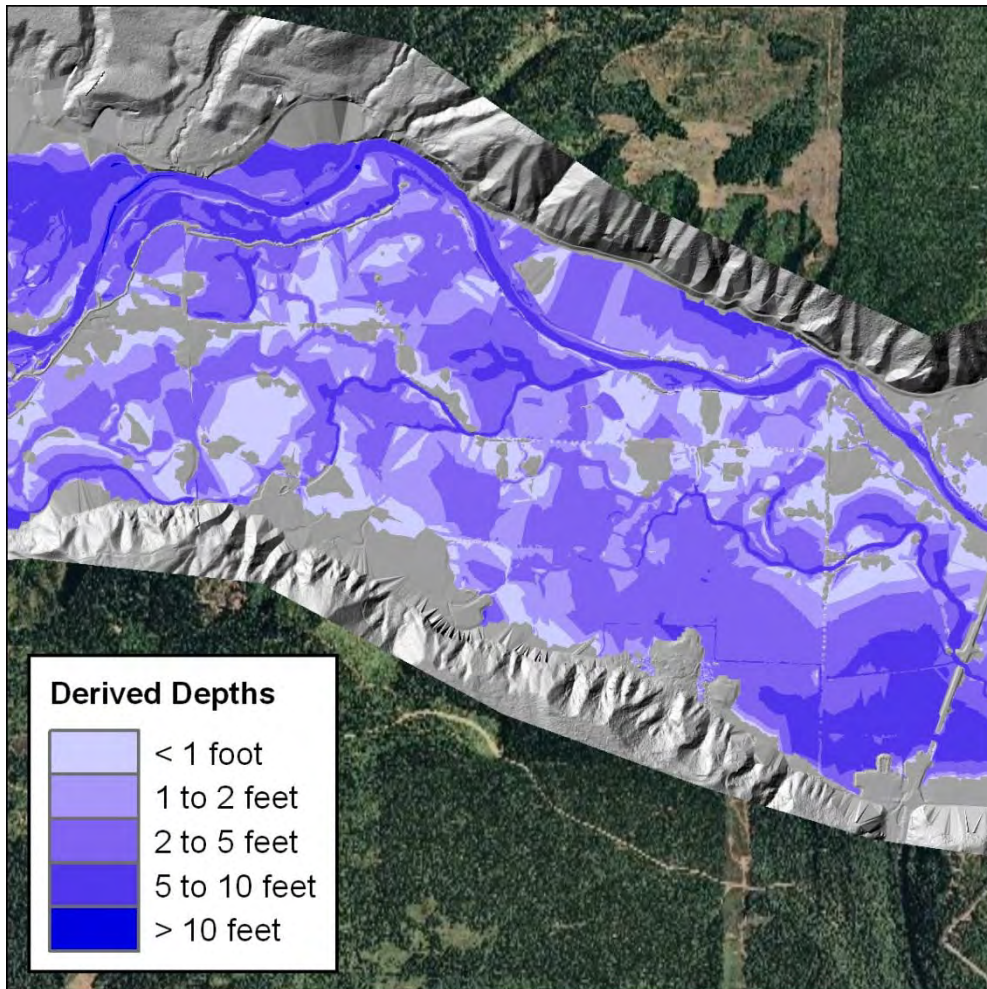

Figure 17. Example figure of post-processed 5-ft raster grid of computed water depths at the 5-year flood (blue coloring) plotted on the ground elevation terrain (grey coloring) with the 2006 aerial photograph in the background.

5.2 Channel Capacity

The discharge conveyed in the mainstem Skokomish River and Vance Creek were computed by river mile for the 2-year flood of 17,500 cfs and the 100-year flood of 36,000 cfs (Figure 14 and Figure 15). The discharge values were also plotted as a percentage of the 2- and 100-year flood peaks (Figure 16 and Figure 17). For Skokomish, the percentage is computed relative to the computed flood peaks for the USGS gage at Potlatch near the Hwy 101 Bridge at RM 4.7. The exception is RM 10, which was computed relative to only the South Fork peak since the confluence with Vance Creek does not begin until RM 9.2. Vance Creek discharge values were computed relative to peak flow values for Vance Creek. The Skokomish River reduces its channel discharge capacity relative to the flood peaks between RM 9 and 8, regains some of it by RM 7, and then reduces it again in the downstream direction. Vance Creek has a large channel capacity relative to the 2-year flood between RM 3 and 1, but downstream of RM 1 reduces by about half.

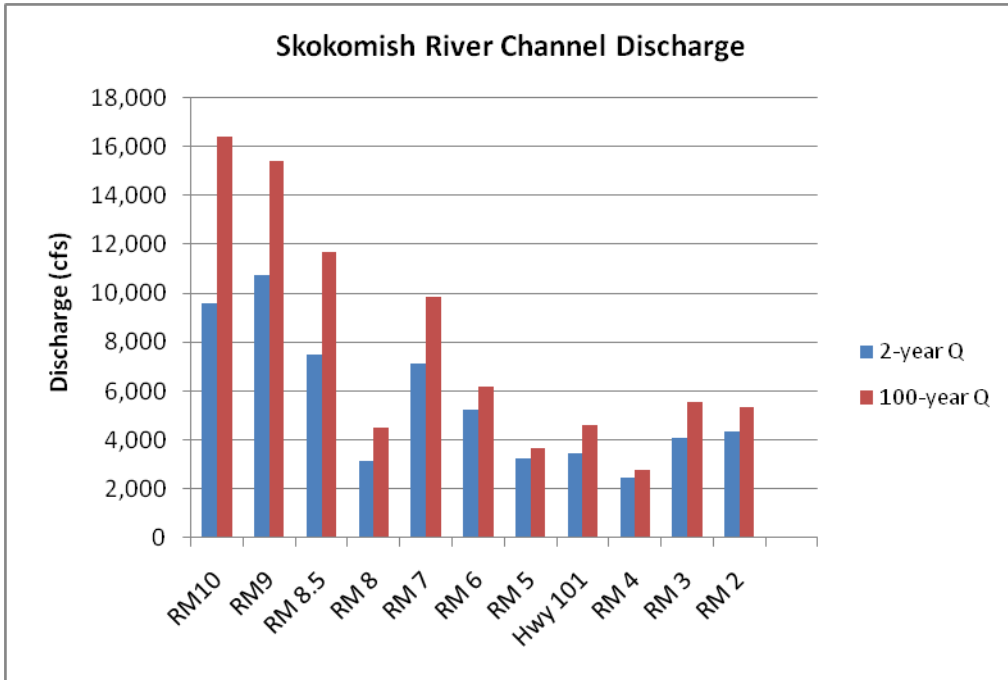

Figure 18. Channel capacity of mainstem Skokomish River by river mile at the 2-year flood.

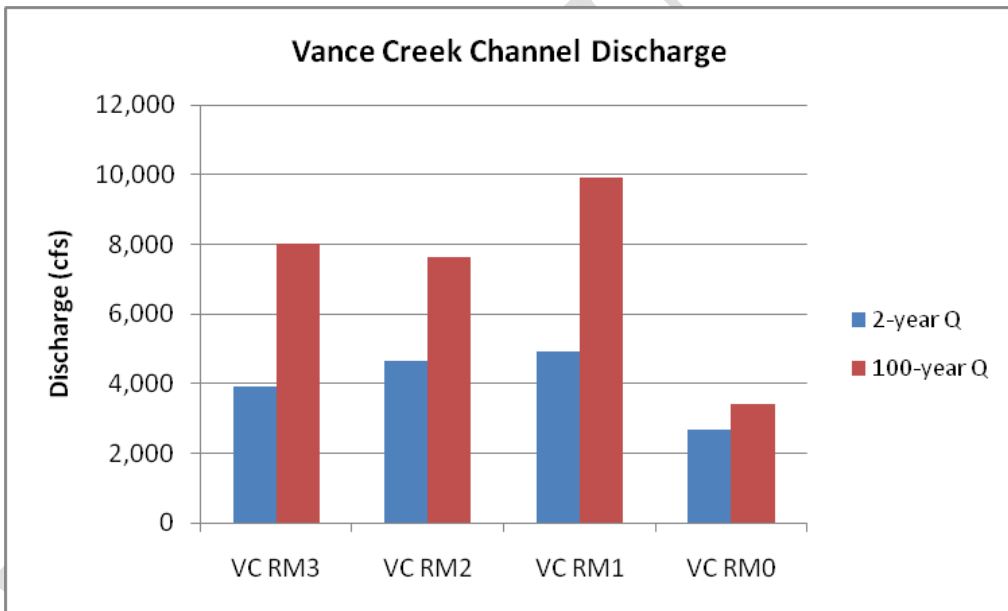

Figure 19. Channel capacity of the mainstem Vance Creek by river mile for the 2-year flood.

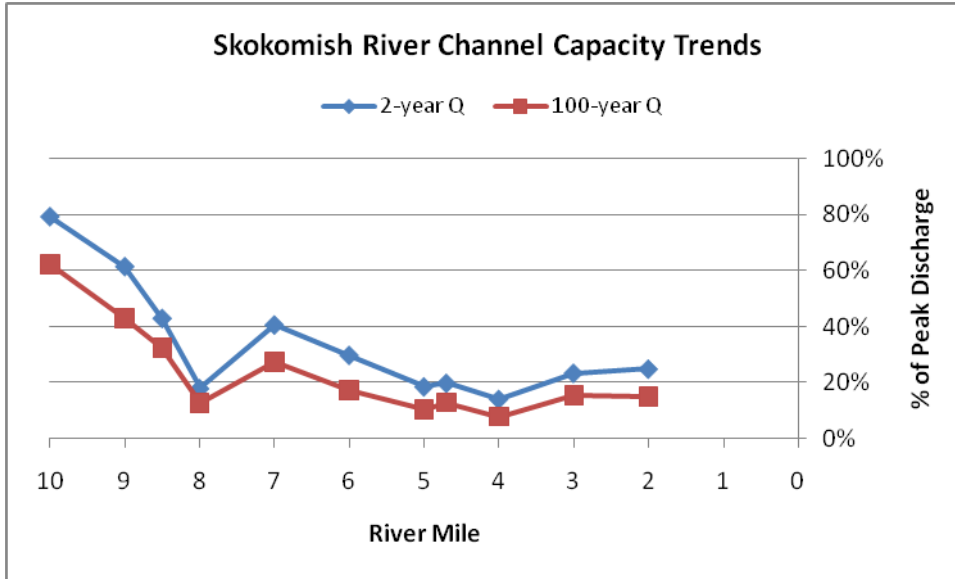

Figure 20. Percentage of 2-year and 100-year flood peaks (at USGS gage at Potlatch) being conveyed by the mainstem Skokomish River.

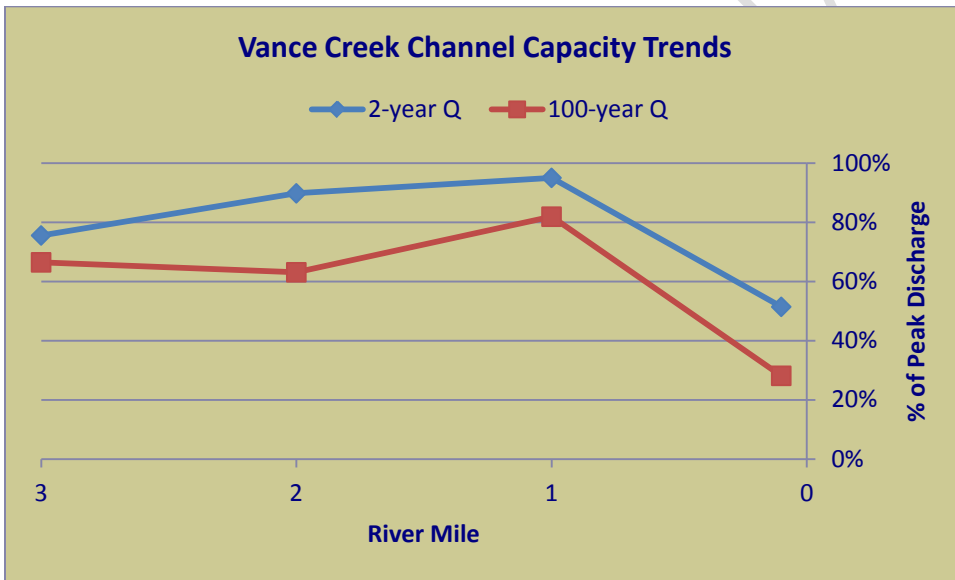

Figure 21. Percentage of 2-year and 100-year flood peaks being conveyed by the mainstem Vance Creek.

5.3 Water-Surface Elevation Images

Images of water elevation results were generated with either 1-ft or 2-ft contours on 2006 aerial photography. Model results of water surface elevation are shown for the Skokomish River from RM 0 to 2 in Figure 18 to Figure 23, from RM 2 to 6.5 in Figure 24 to Figure 29, from RM 6.5 to 10.5 in Figure 30 to Figure 35, and for Vance Creek in Figure 36 to Figure 41.

5.4 Water Depth Images

Images of water depth results from the 2D model were generated for each model run and plotted on 2006 aerial photography. These are the original model results rather than the post-processed 5-ft raster grid described in Section 5.1. Water depths range from 0 to 18 ft, but generally are less than 12 ft and, therefore, are plotted from 0 to 12 ft in the figures, with depths greater than 12 ft shown as the same color. Model results of water depths are shown for the Skokomish River from RM 0 to 2 in Figure 42 to Figure 47, from RM 2 to 6.5 in Figure 48 to Figure 53, from RM 6.5 to 10.5 in Figure 54 to Figure 59, and for Vance Creek in Figure 60 to Figure 65.

PRELIMINARY

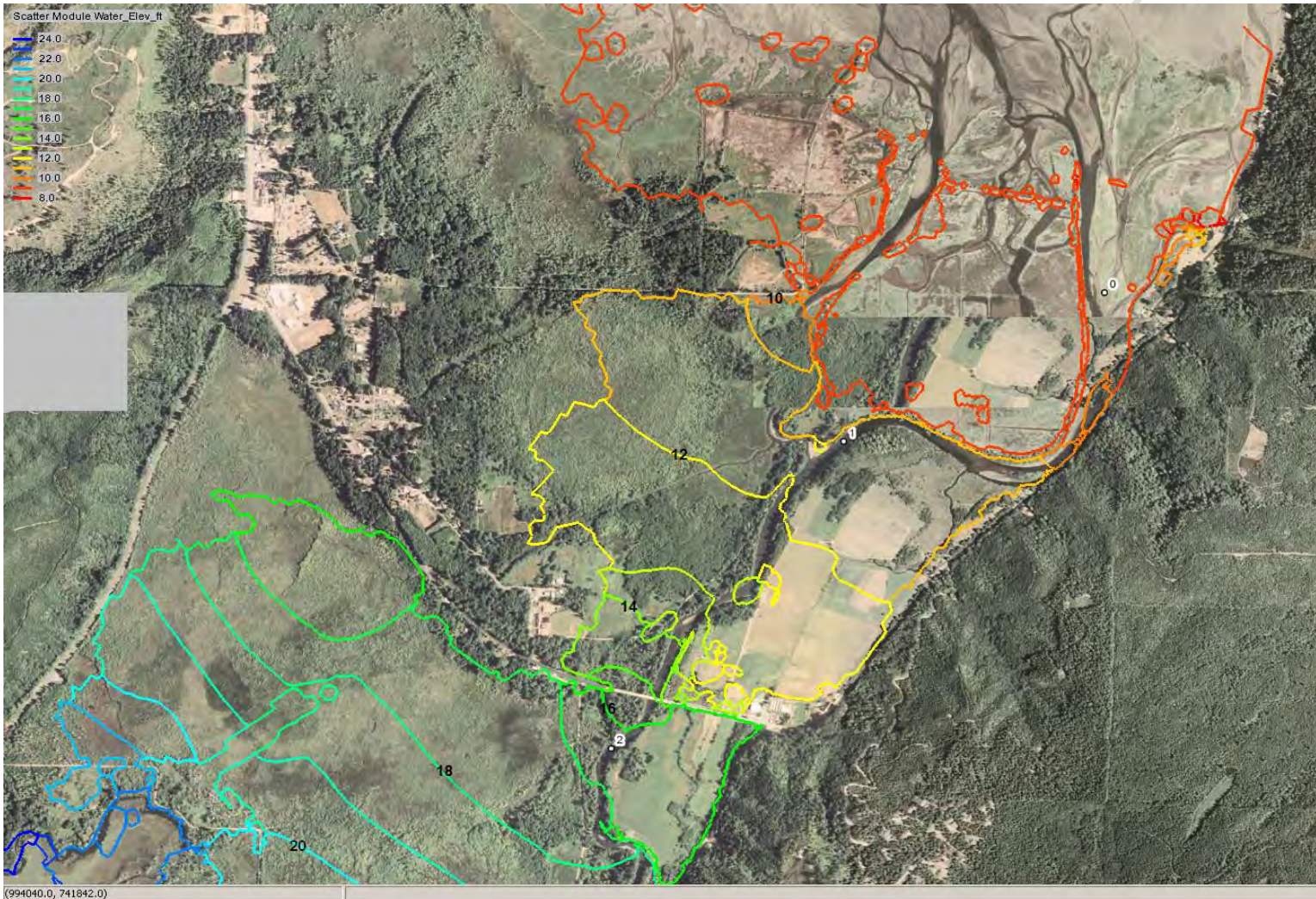

Figure 22. Model results for river mile 0 to 2 showing water surface elevation contours (1ft) at the 2-year flood.

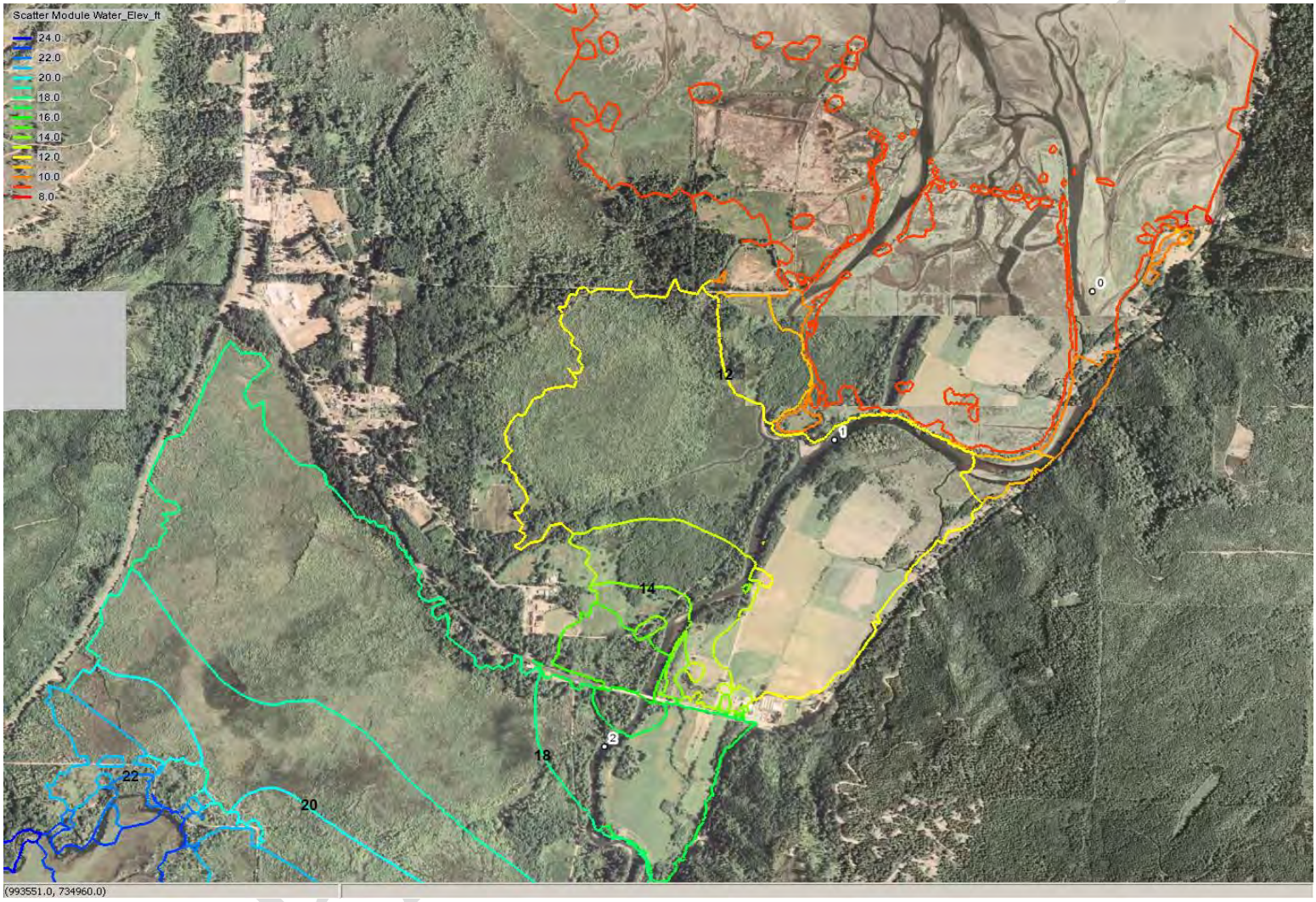

Figure 23. Model results for river mile 0 to 2 showing water surface elevation contours (1ft) at the 5-year flood.

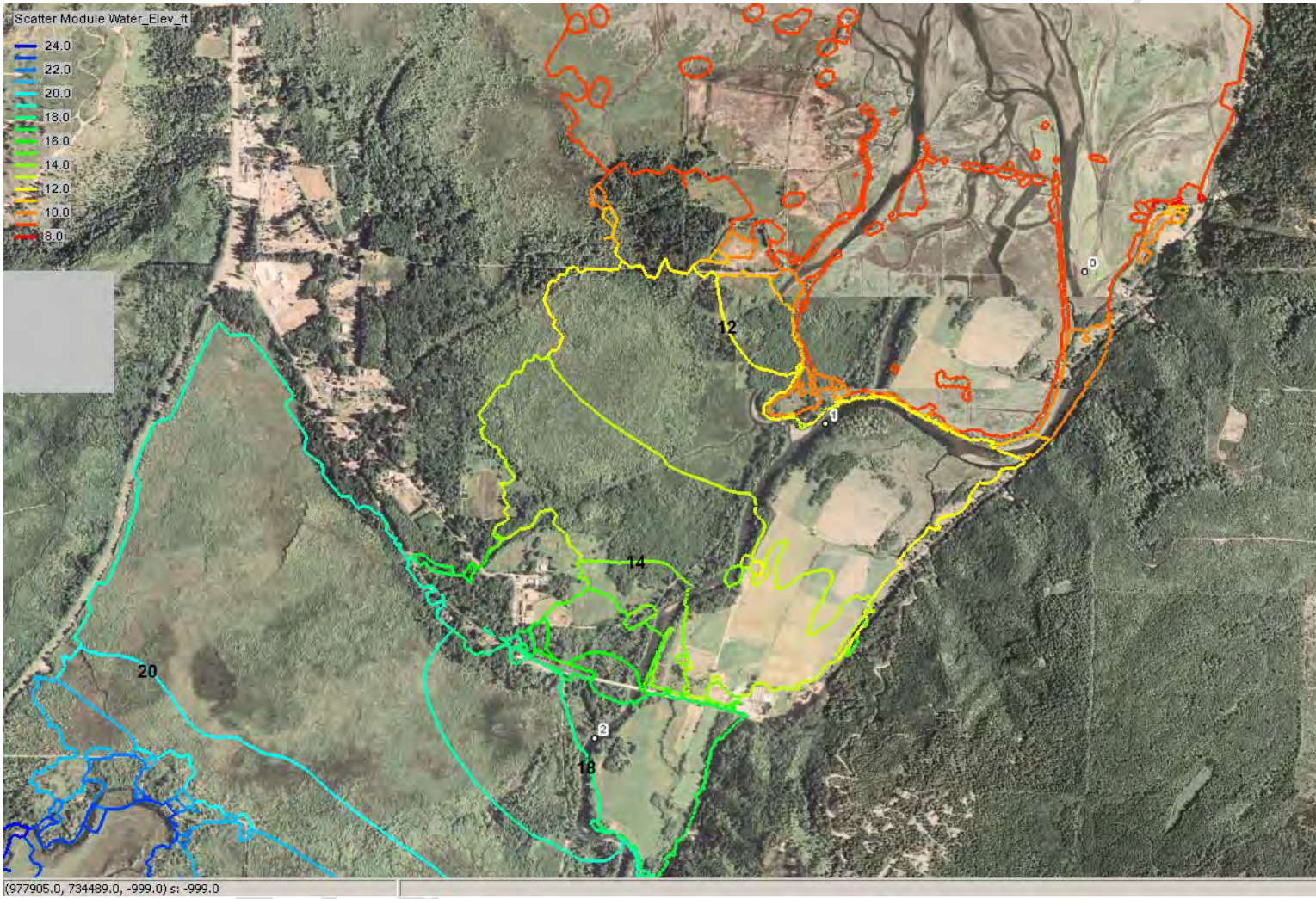

Figure 24. Model results for river mile 0 to 2 showing water surface elevation contours (1ft) at the 10-year flood.

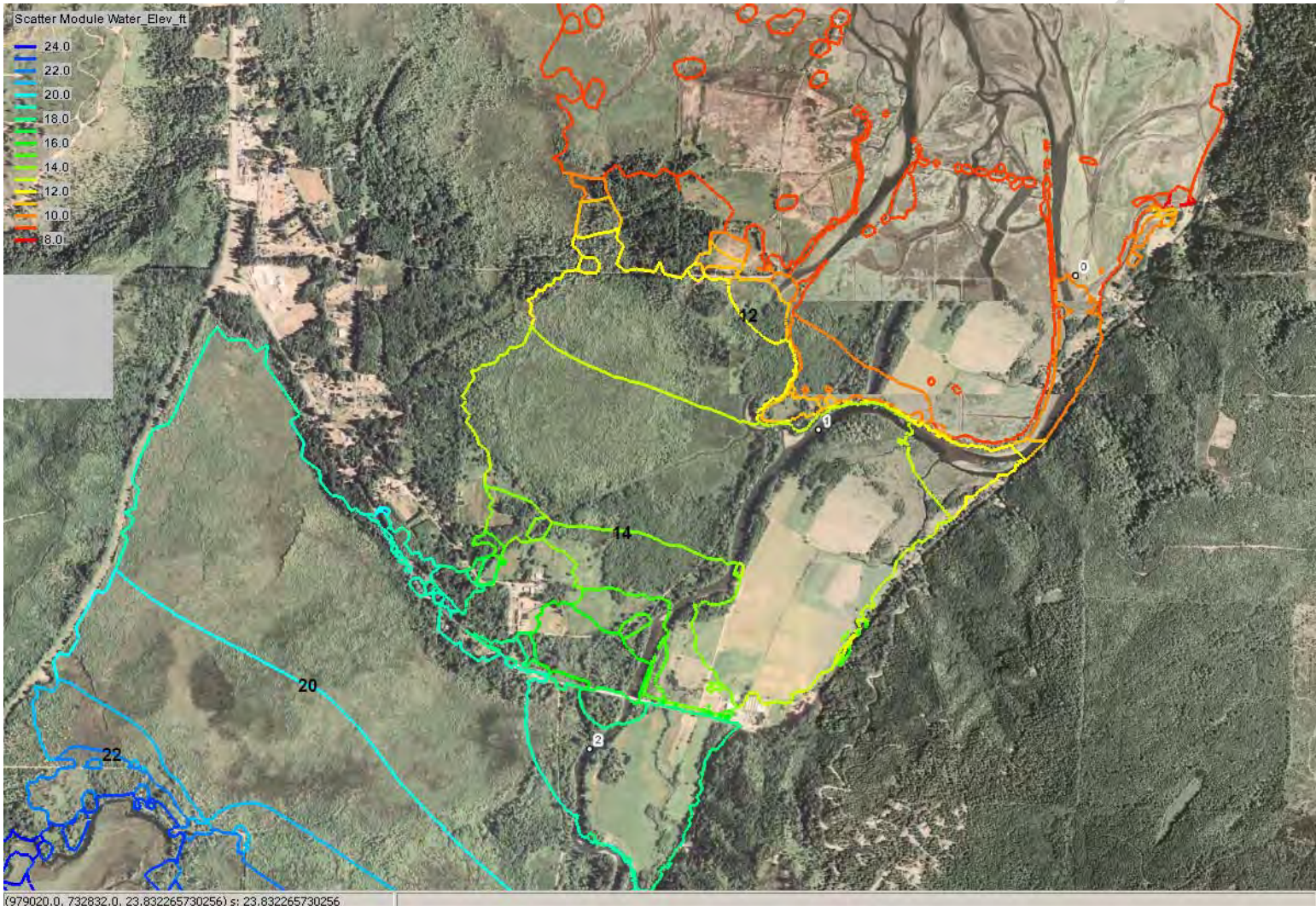

Figure 25. Model results for river mile 0 to 2 showing water surface elevation contours (1ft) at the 50-year flood.

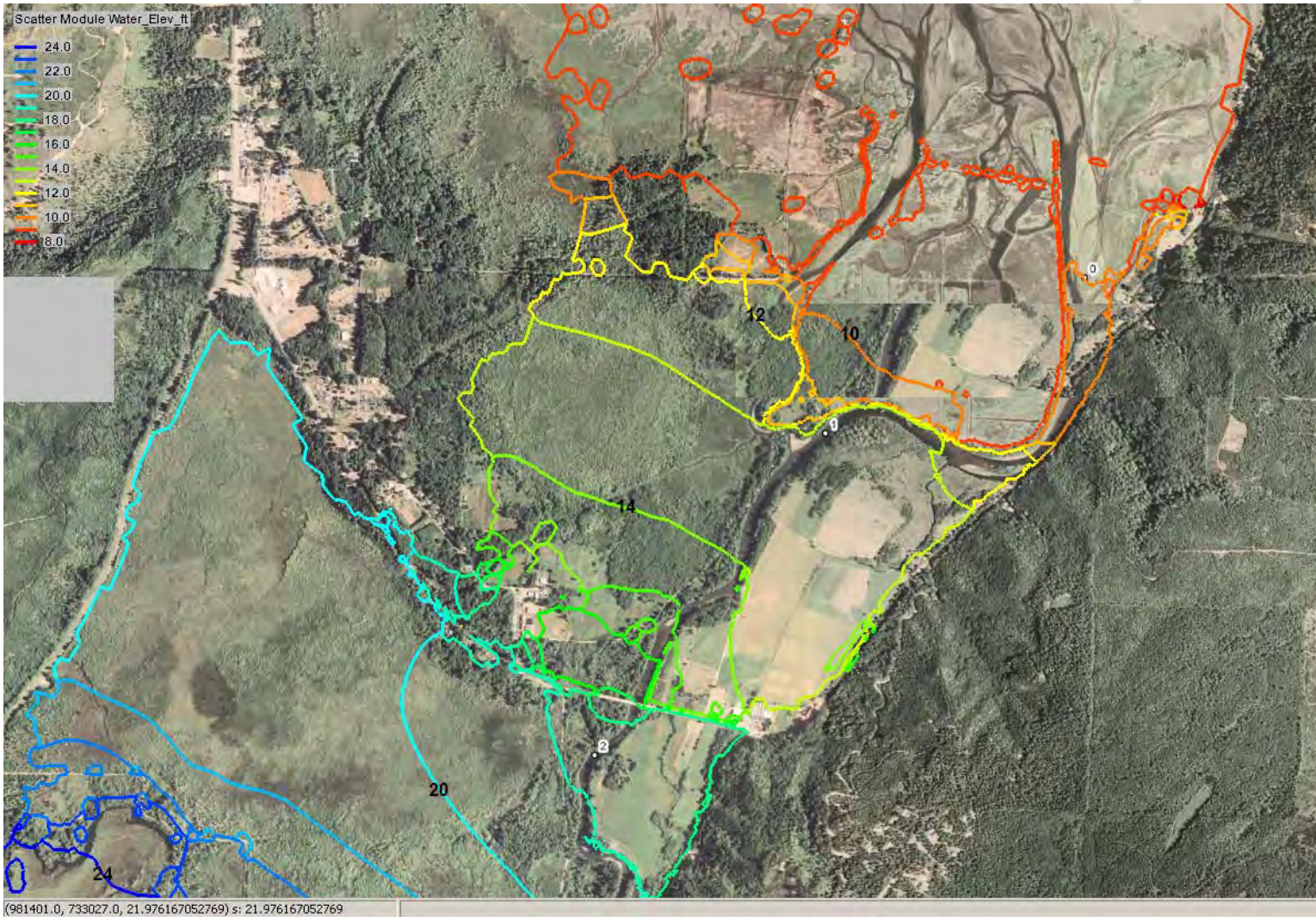

Figure 26. Model results for river mile 0 to 2 showing water surface elevation contours (1ft) at the 100-year flood.

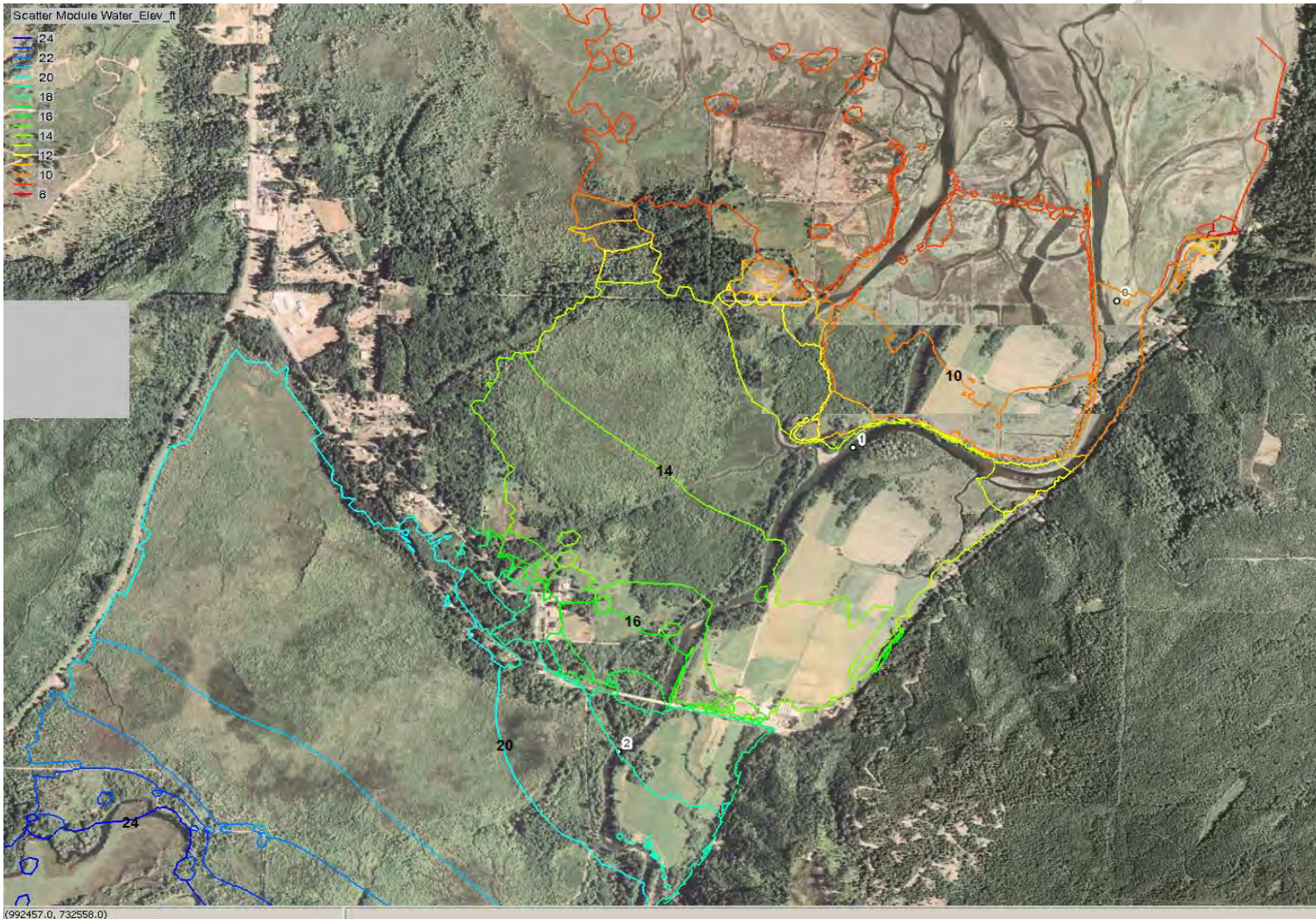

Figure 27. Model results for river mile 0 to 2 showing water surface elevation contours (1ft) at the 500-year flood.

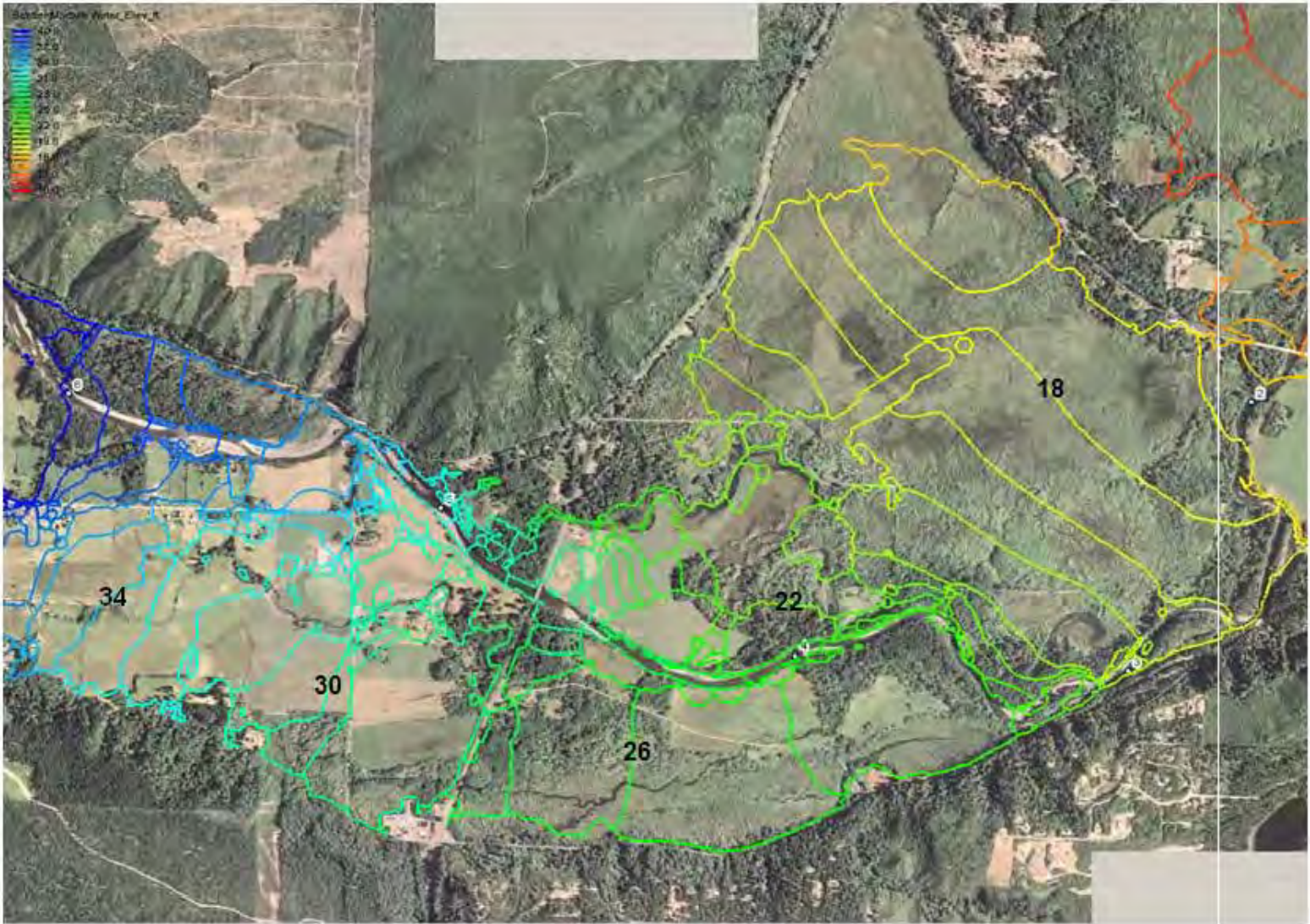

Figure 28. Model results for river mile 2 to 6.5 showing water surface elevation contours (1ft) at the 2-year flood.

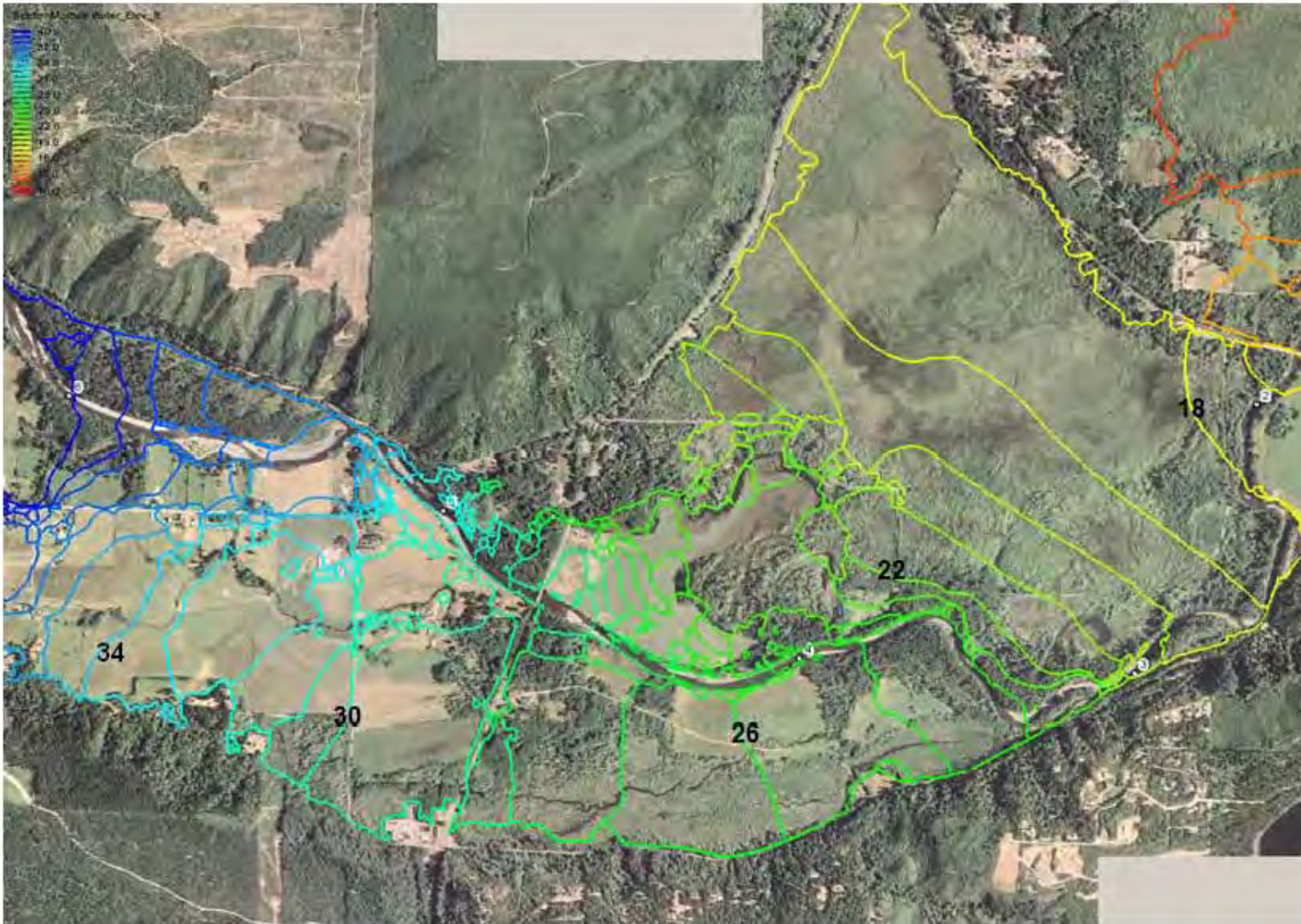

Figure 29. Model results for river mile 2 to 6.5 showing water surface elevation contours (1ft) at the 5-year flood.

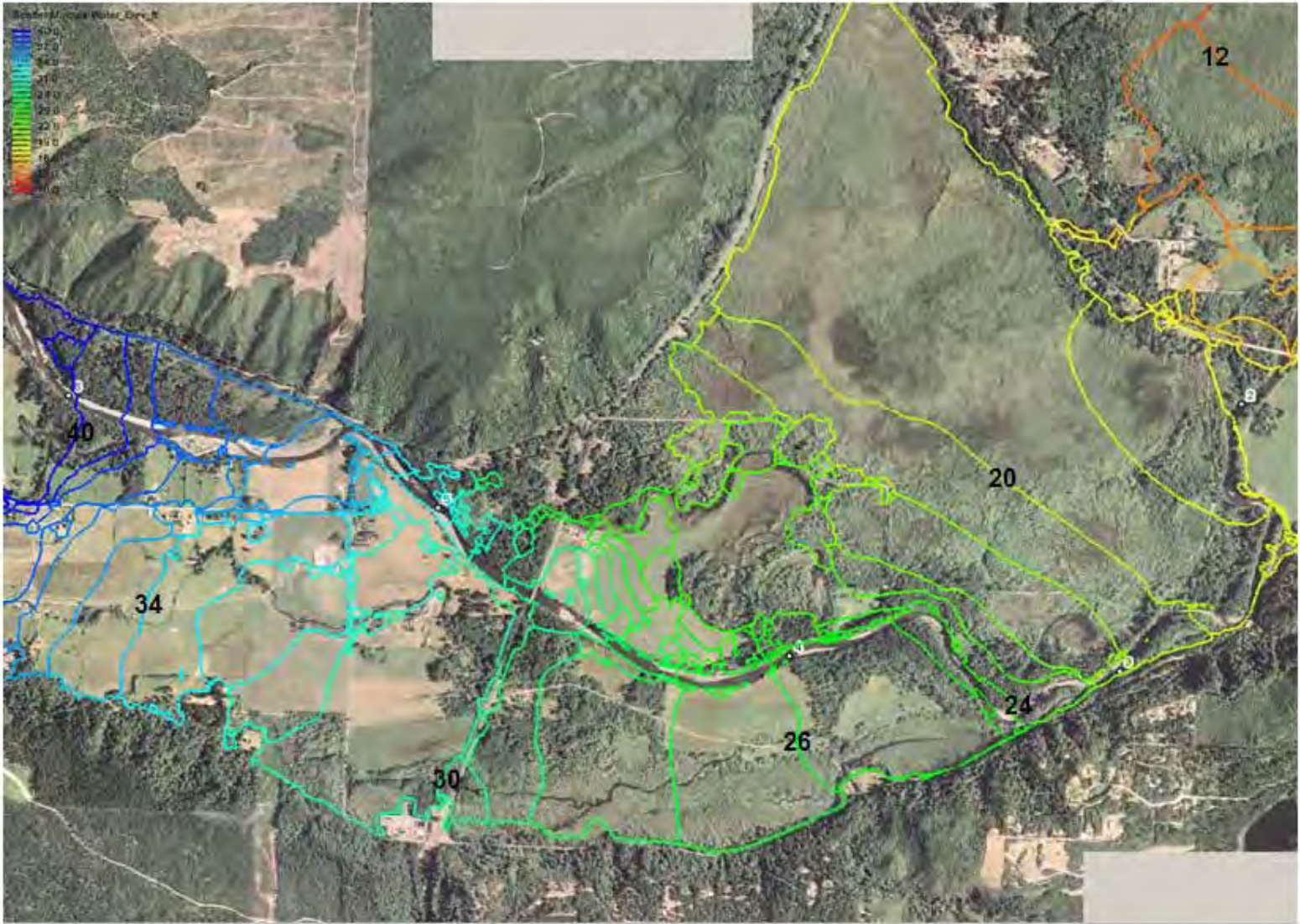

Figure 30. Model results for river mile 2 to 6.5 showing water surface elevation contours (1ft) at the 10-year flood.

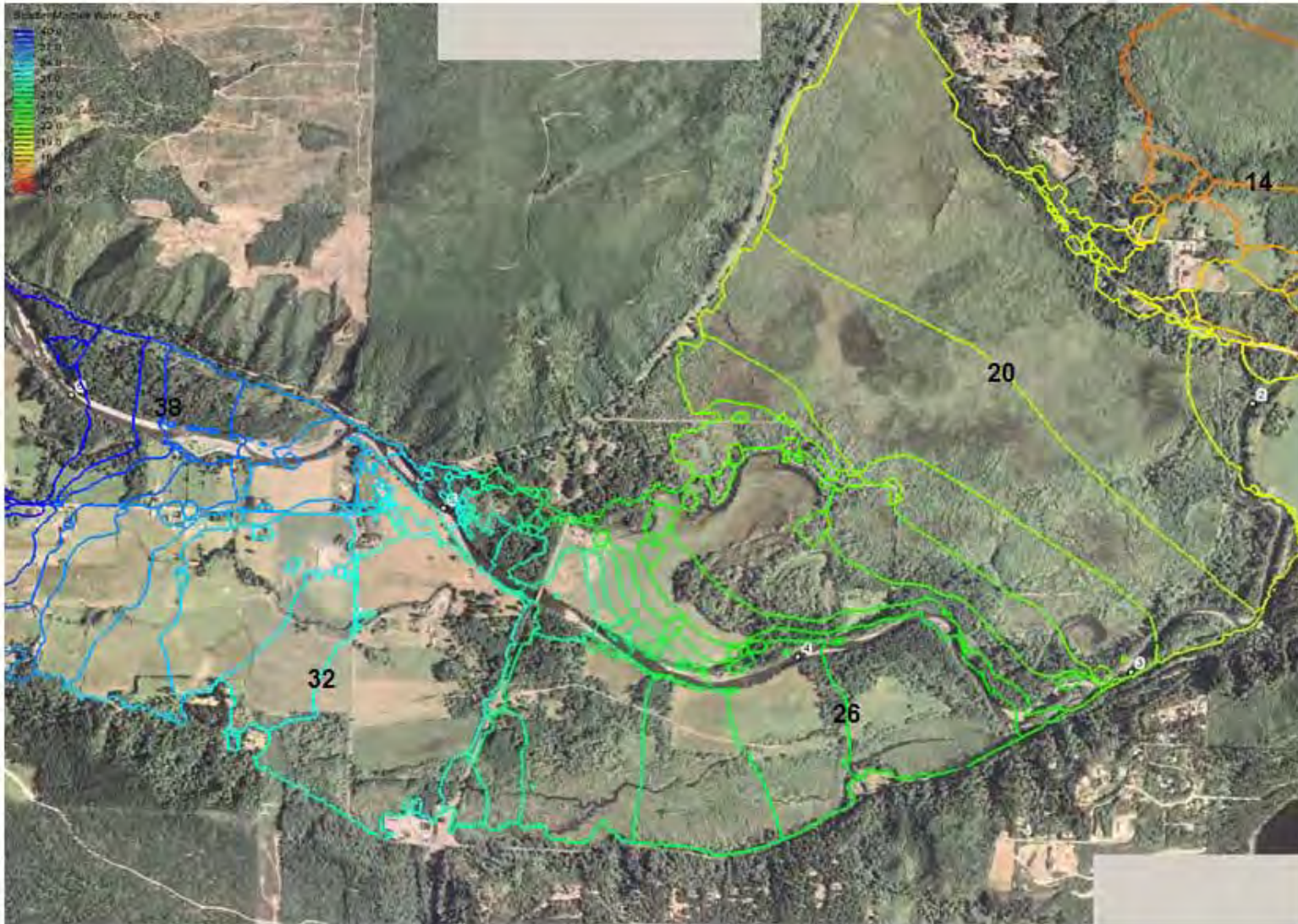

Figure 31. Model results for river mile 2 to 6.5 showing water surface elevation contours (1ft) at the 50-year flood.



Figure 32. Model results for river mile 2 to 6.5 showing water surface elevation contours (1ft) at the 100-year flood.

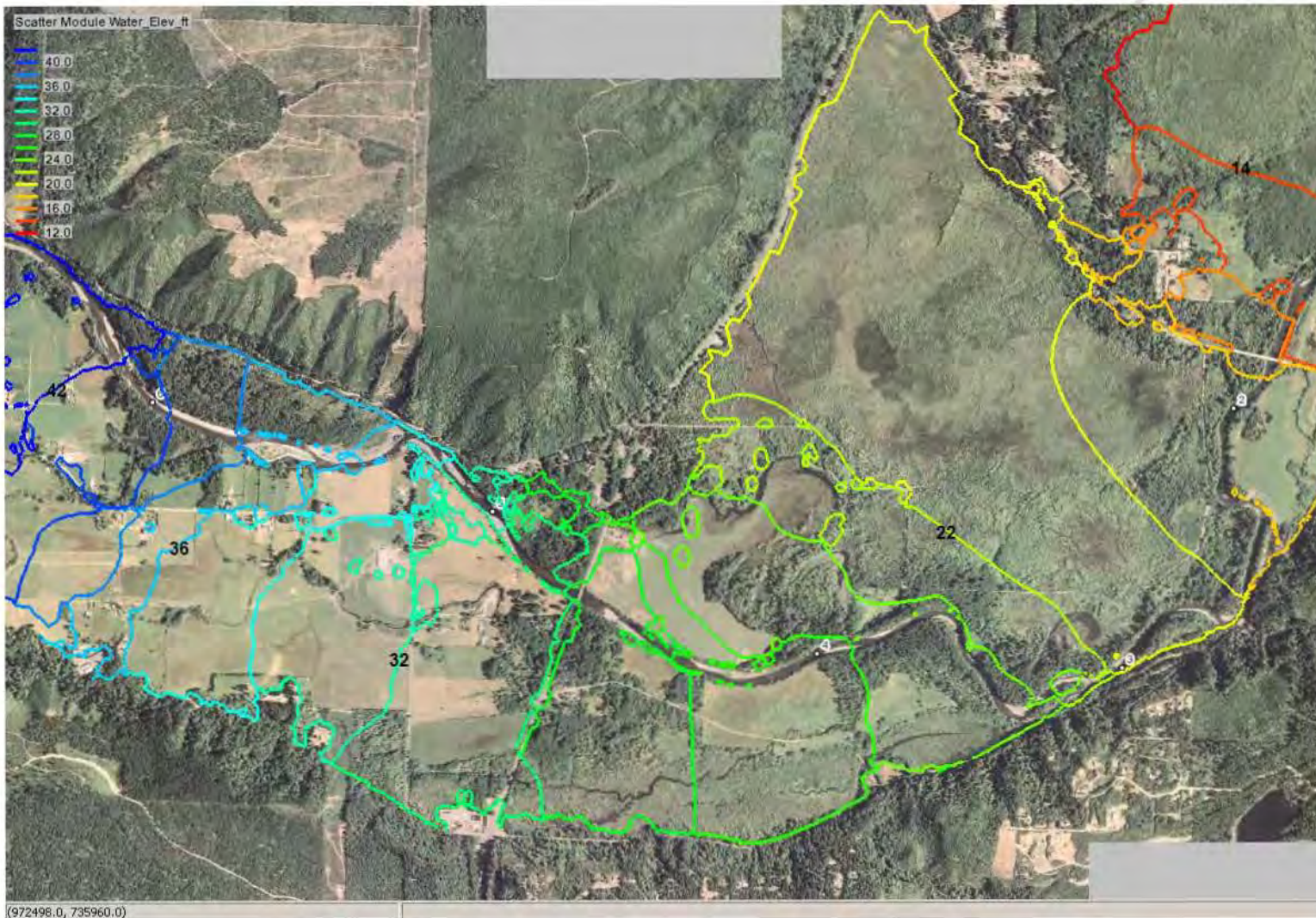

Figure 33. Model results for river mile 2 to 6.5 showing water surface elevation contours (1ft) at the 500-year flood.

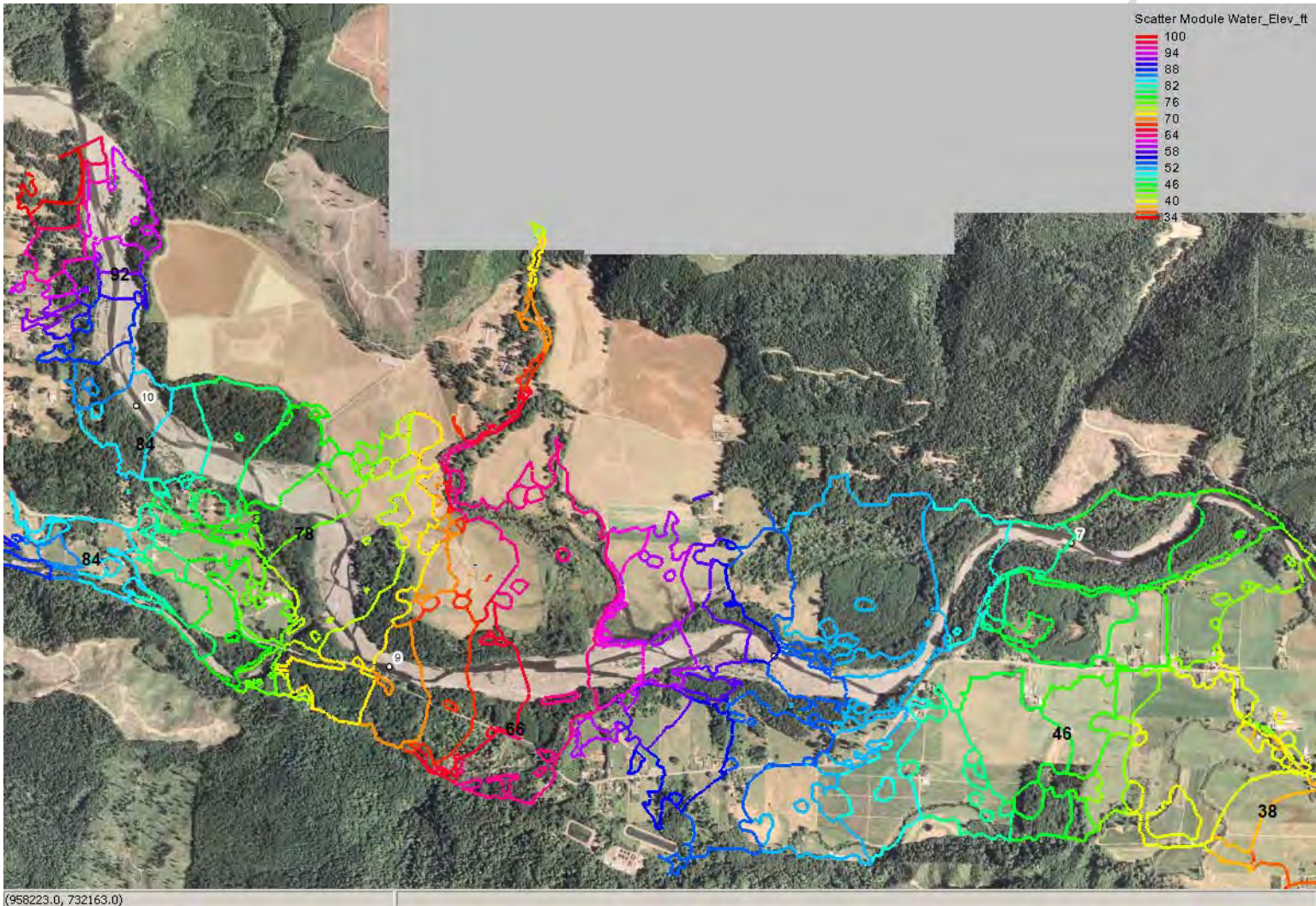

Figure 34. Model results for river mile 6.5 to 10.5 showing water surface elevation contours (2 ft) at the 2-year flood.

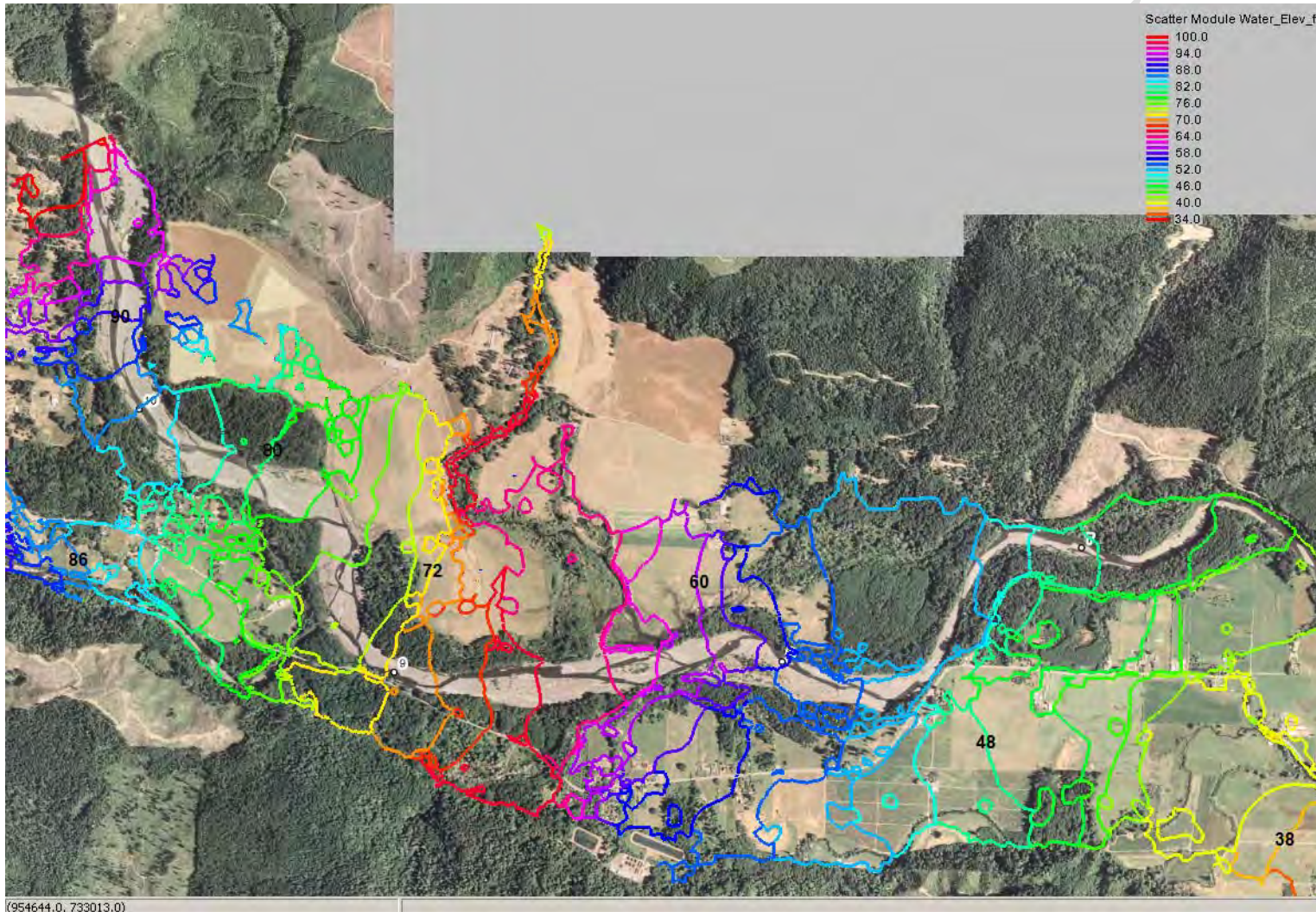

Figure 35. Model results for river mile 6.5 to 10.5 showing water surface elevation contours (2 ft) at the 5-year flood.

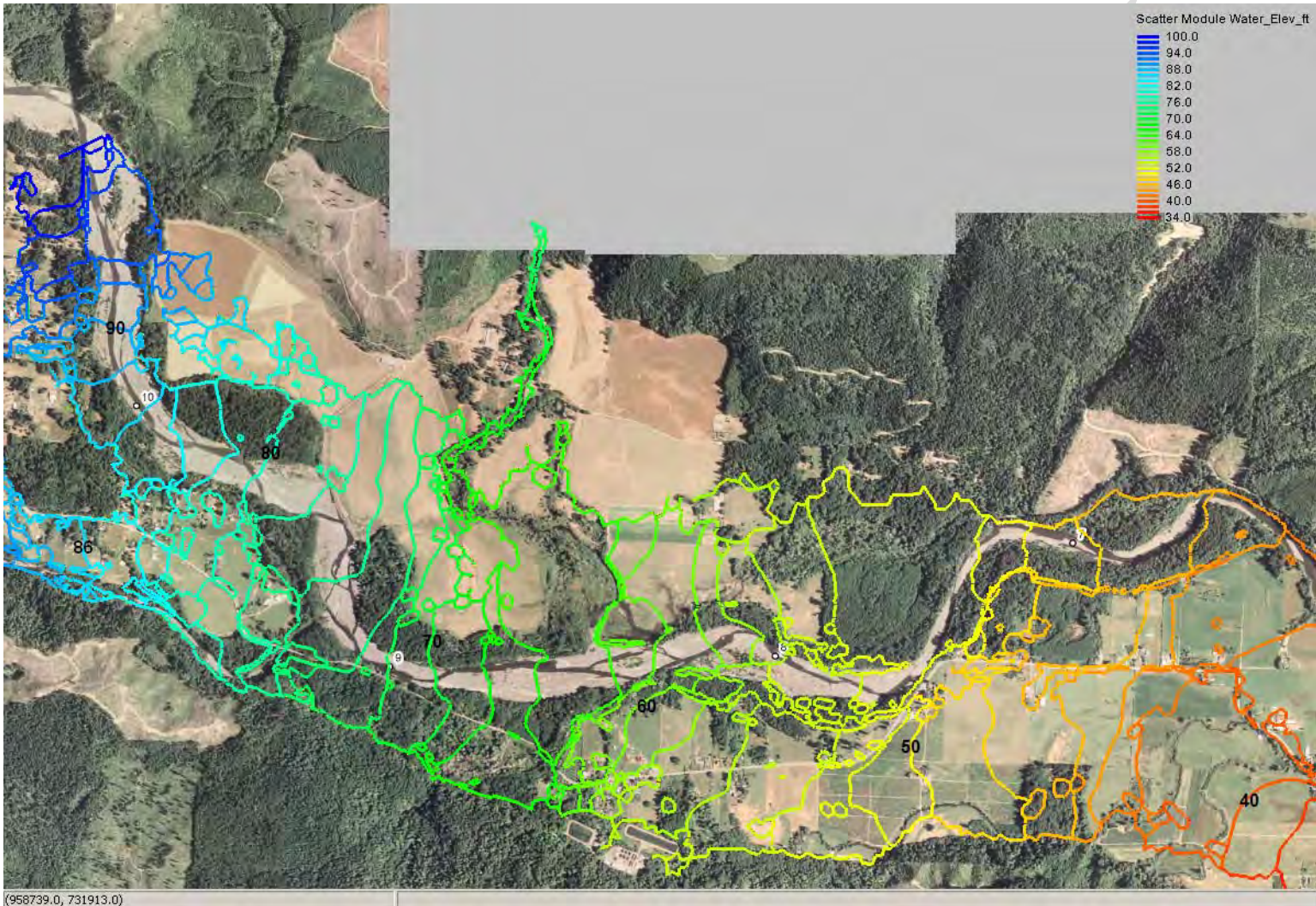

Figure 36. Model results for river mile 6.5 to 10.5 showing water surface elevation contours (2 ft) at the 10-year flood.

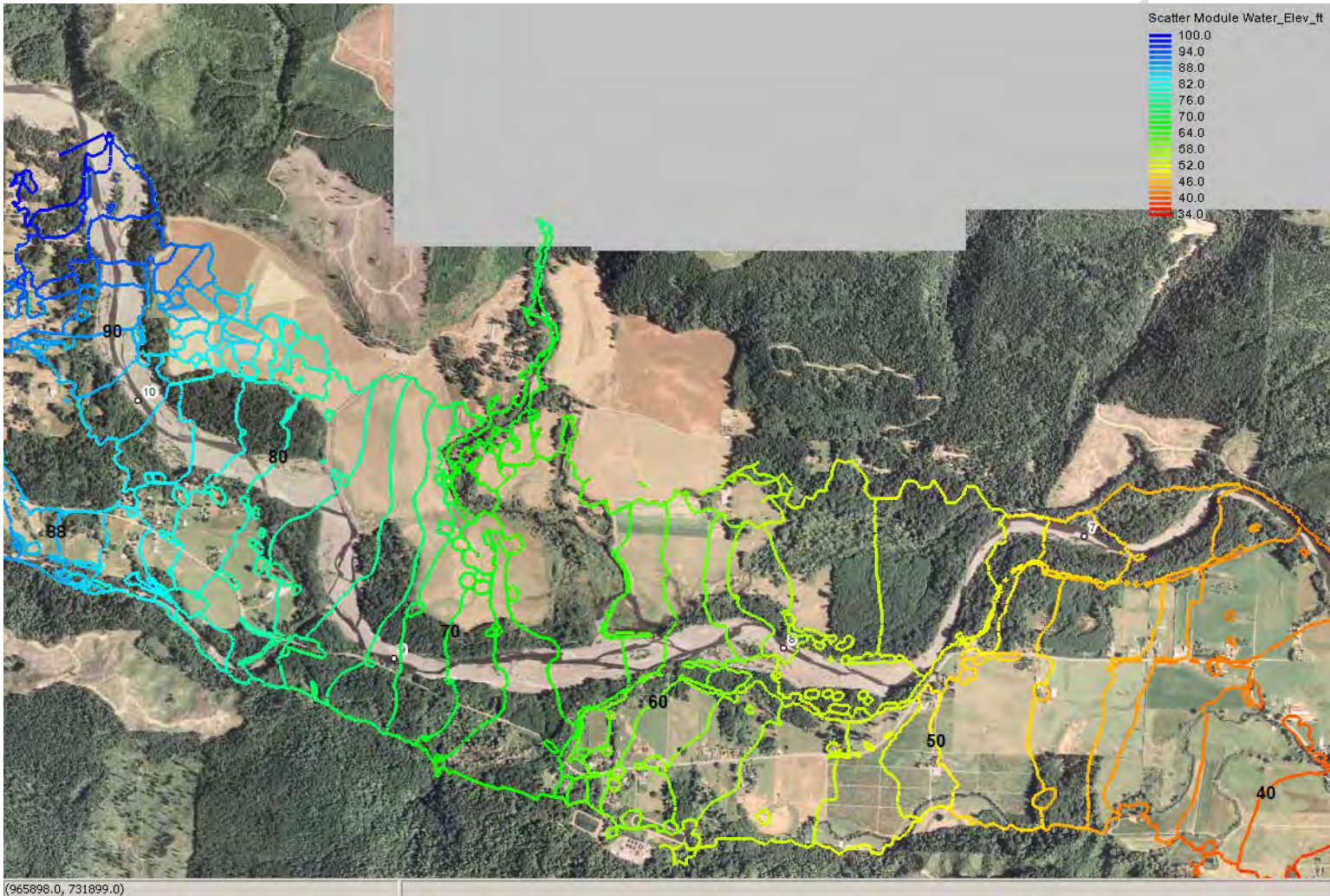

Figure 37. Model results for river mile 6.5 to 10.5 showing water surface elevation contours (2 ft) at the 50-year flood.

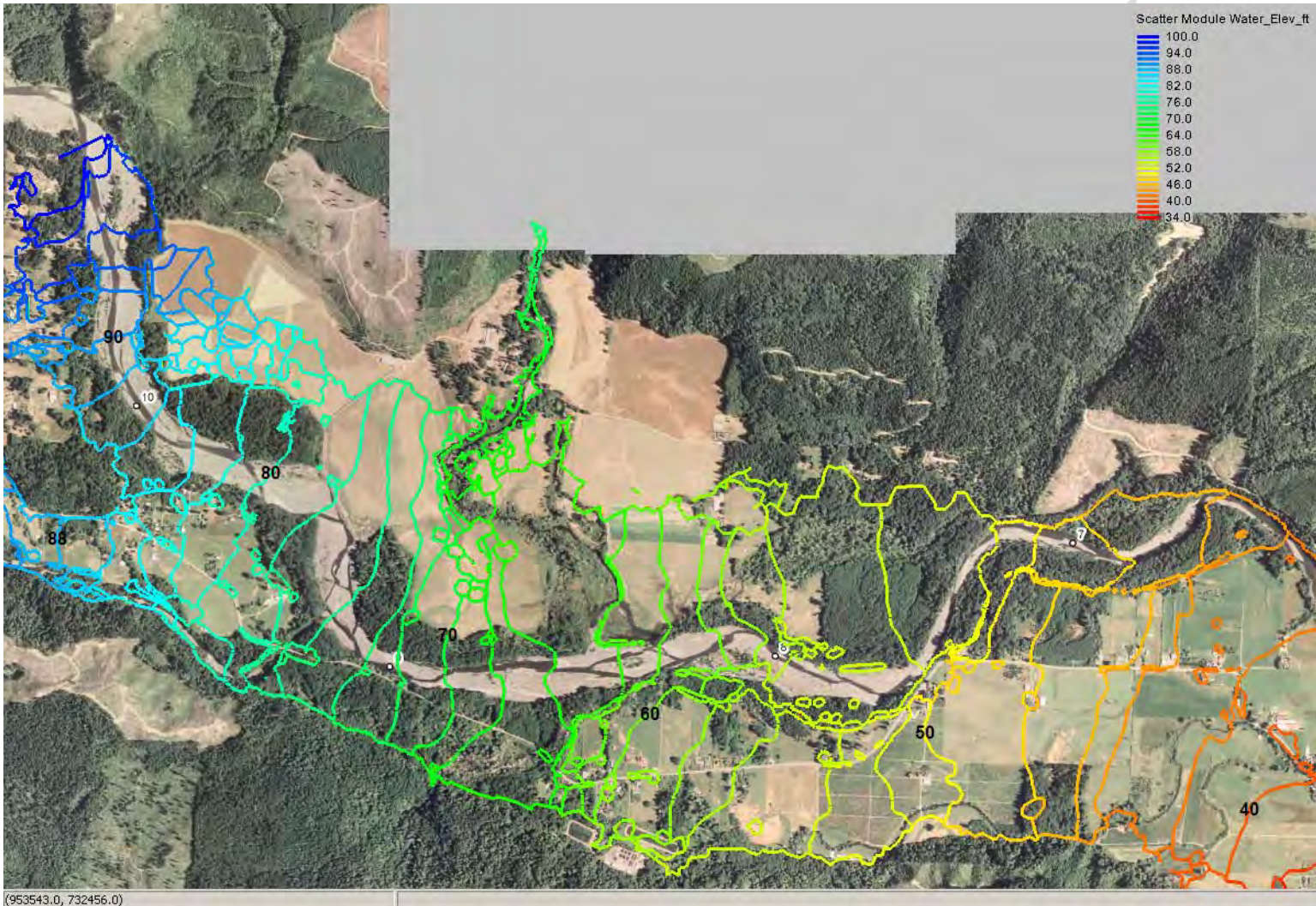

Figure 38. Model results for river mile 6.5 to 10.5 showing water surface elevation contours (2 ft) at the 100-year flood.

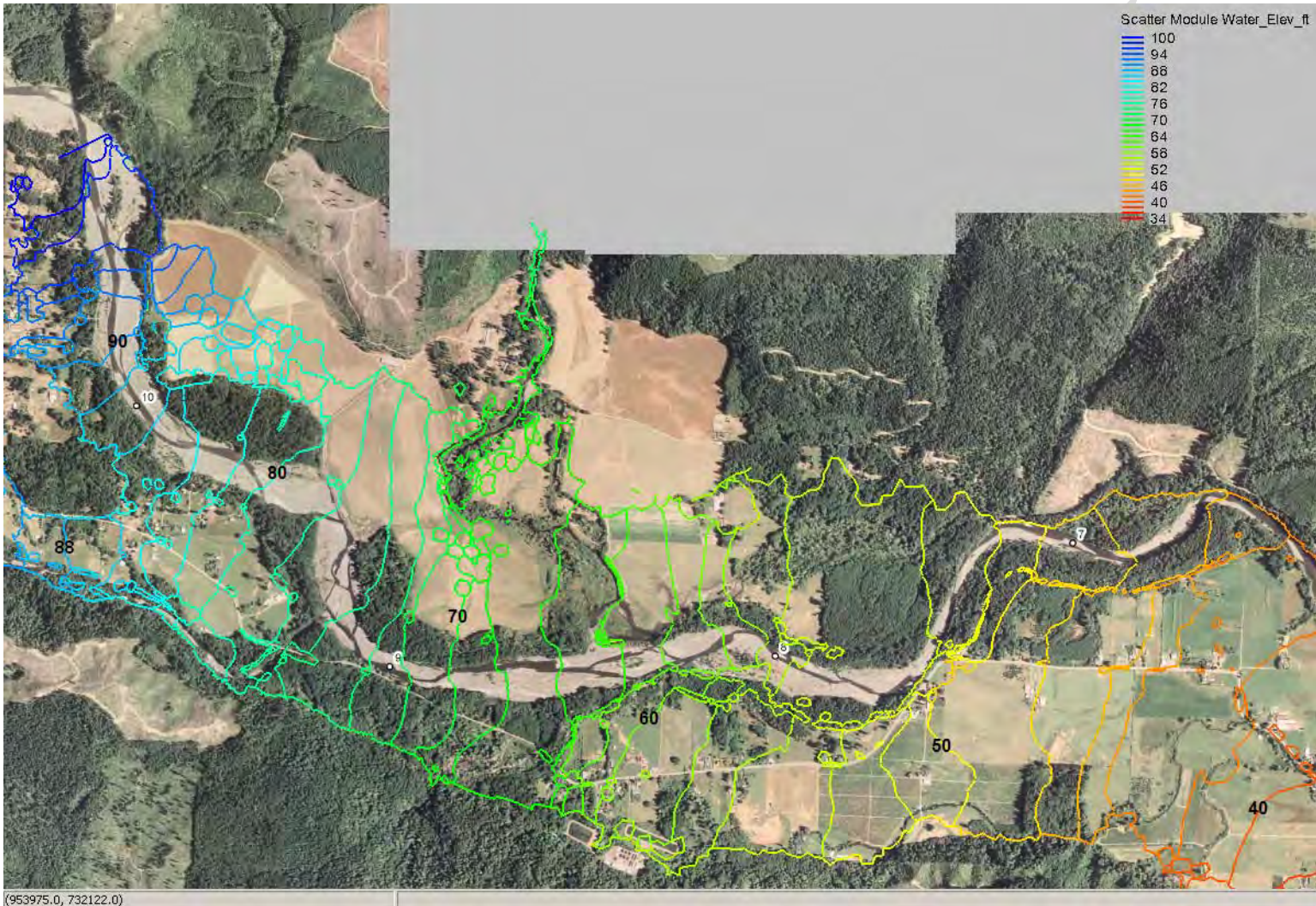

Figure 39. Model results for river mile 6.5 to 10.5 showing water surface elevation contours (2 ft) at the 500-year flood.

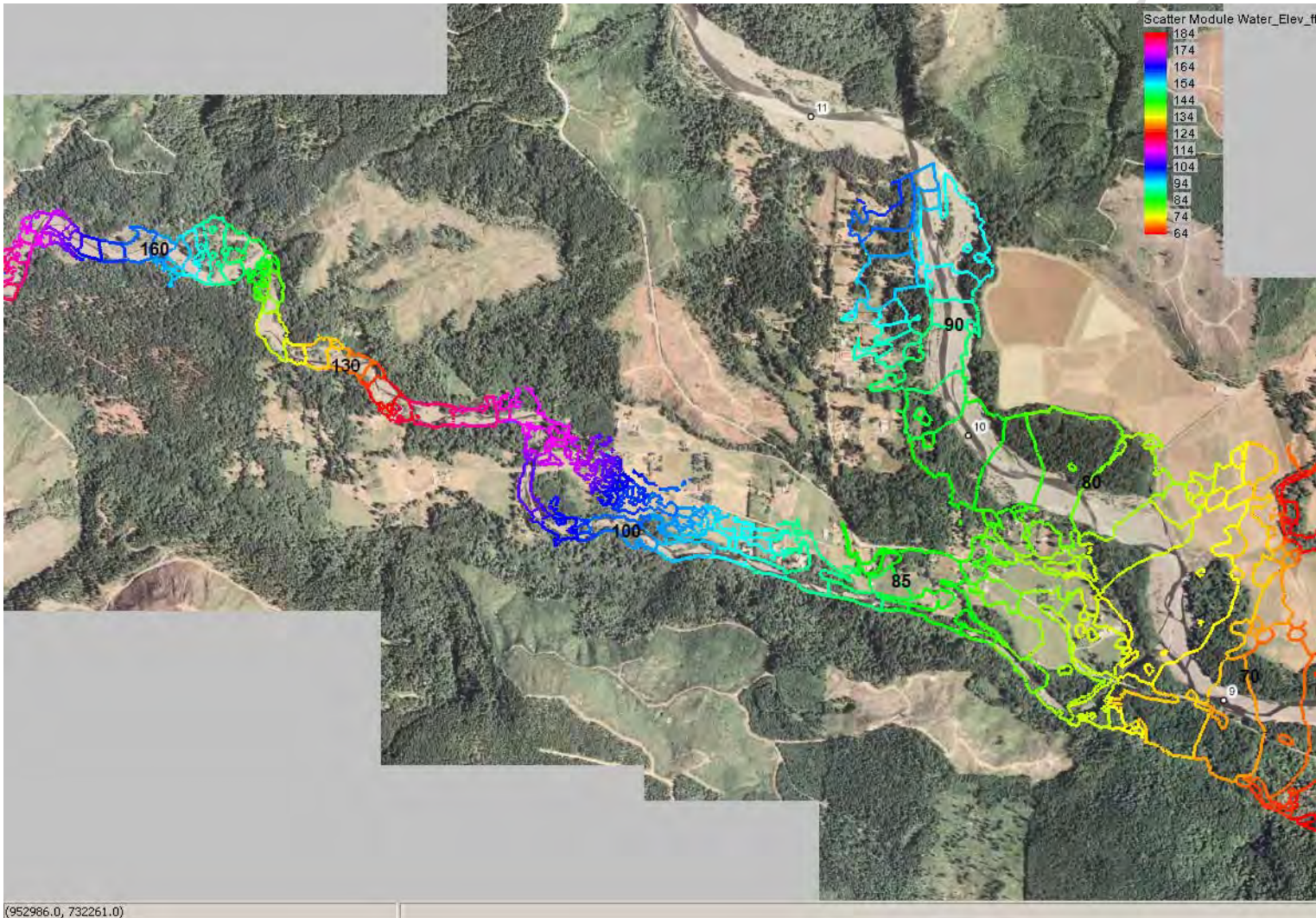

Figure 40. Model results for Vance Creek showing water surface elevation contours (2 ft) at the 2 year flood.

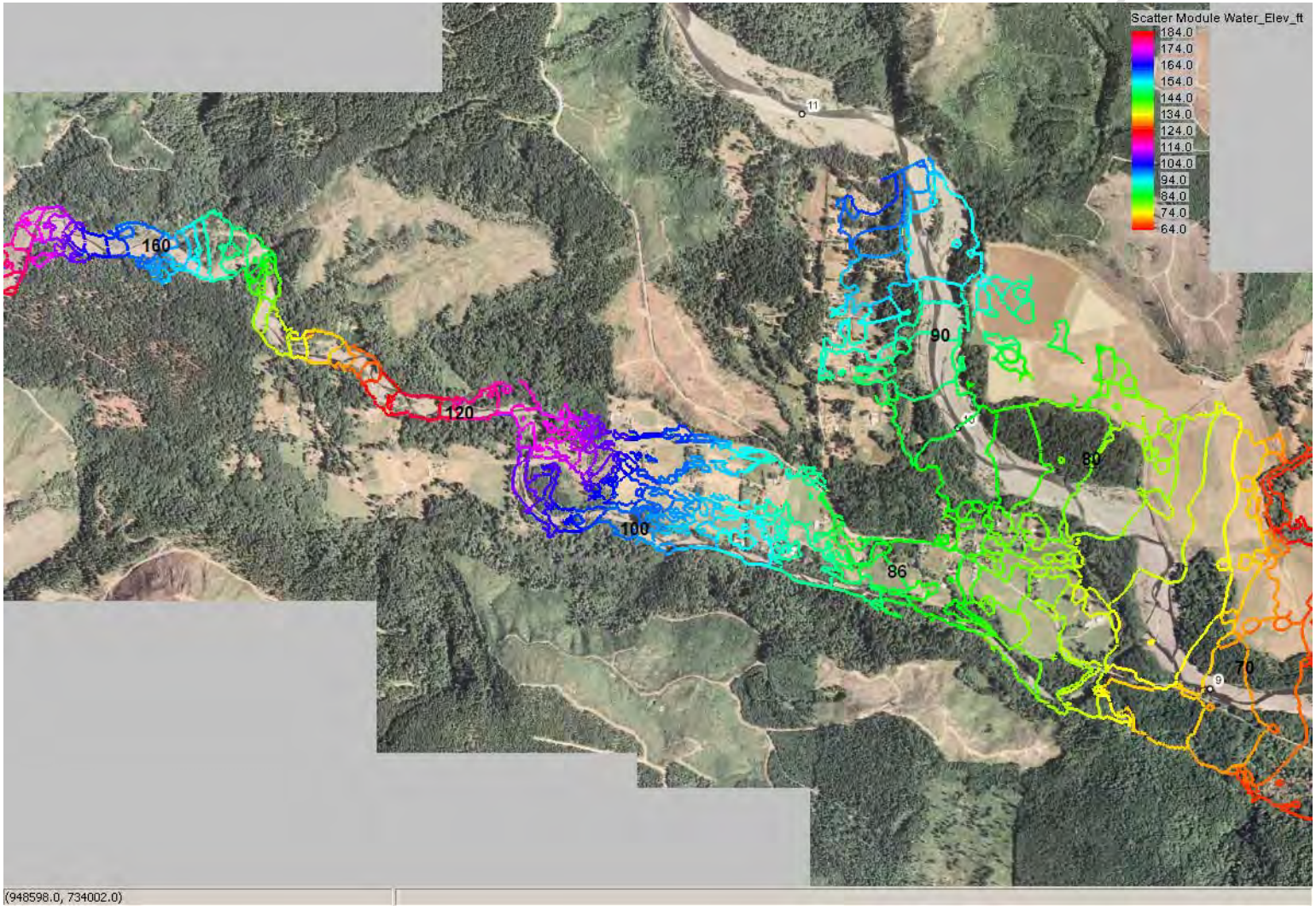

Figure 41. Model results for Vance Creek showing water surface elevation contours (2 ft) at the 5 year flood.

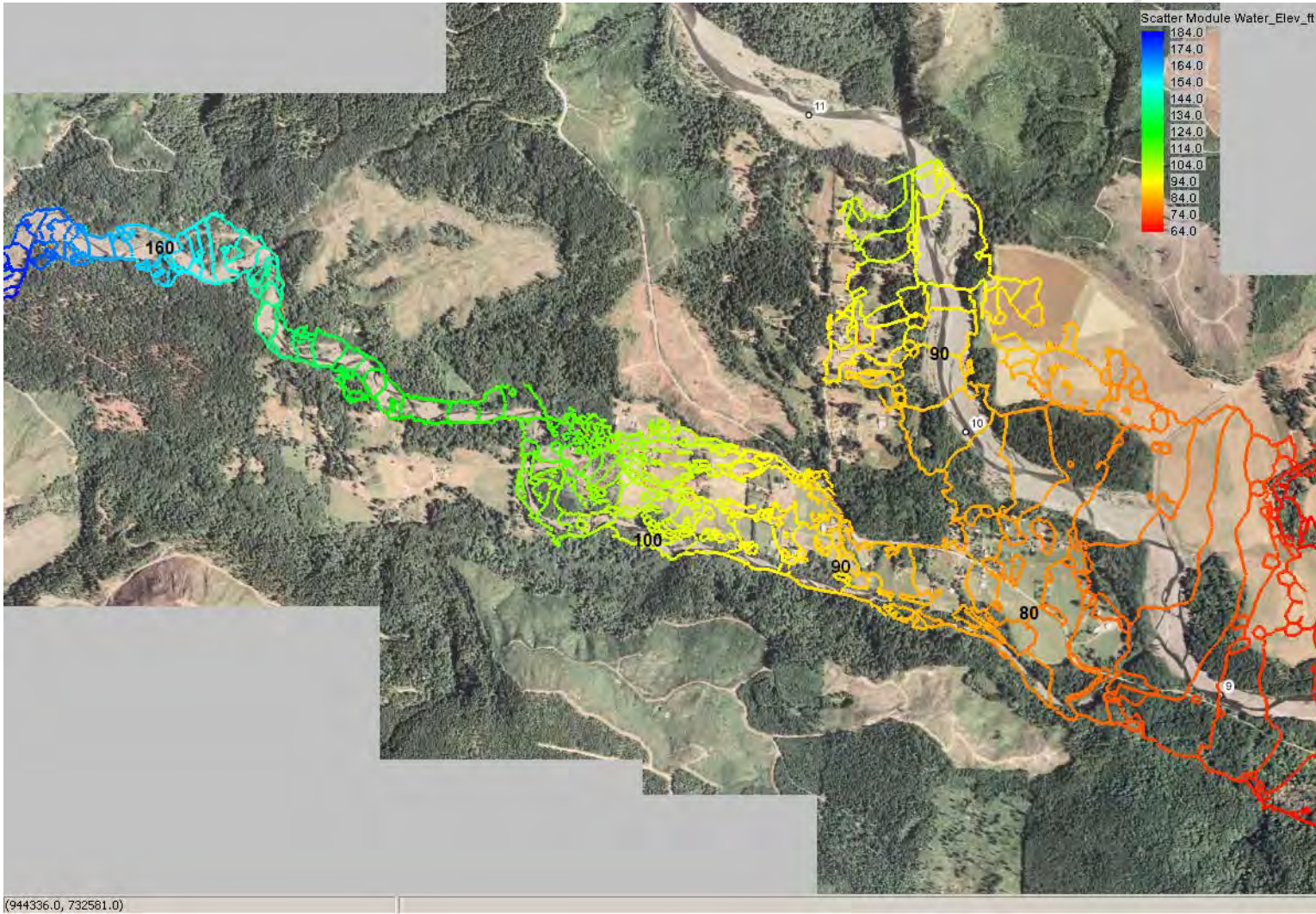

Figure 42. Model results for Vance Creek showing water surface elevation contours (2 ft) at the 10 year flood.

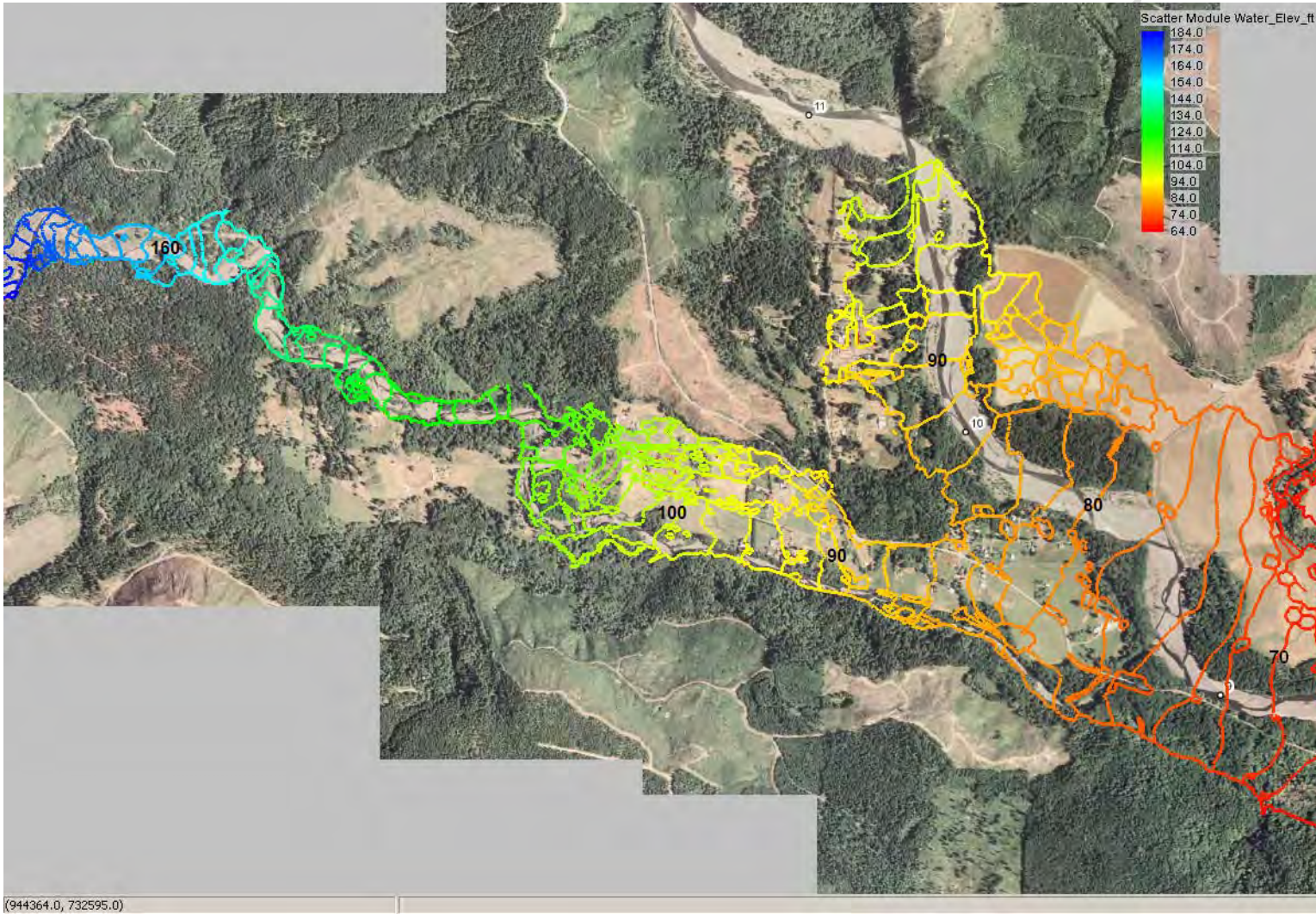

Figure 43. Model results for Vance Creek showing water surface elevation contours (2 ft) at the 50 year flood.

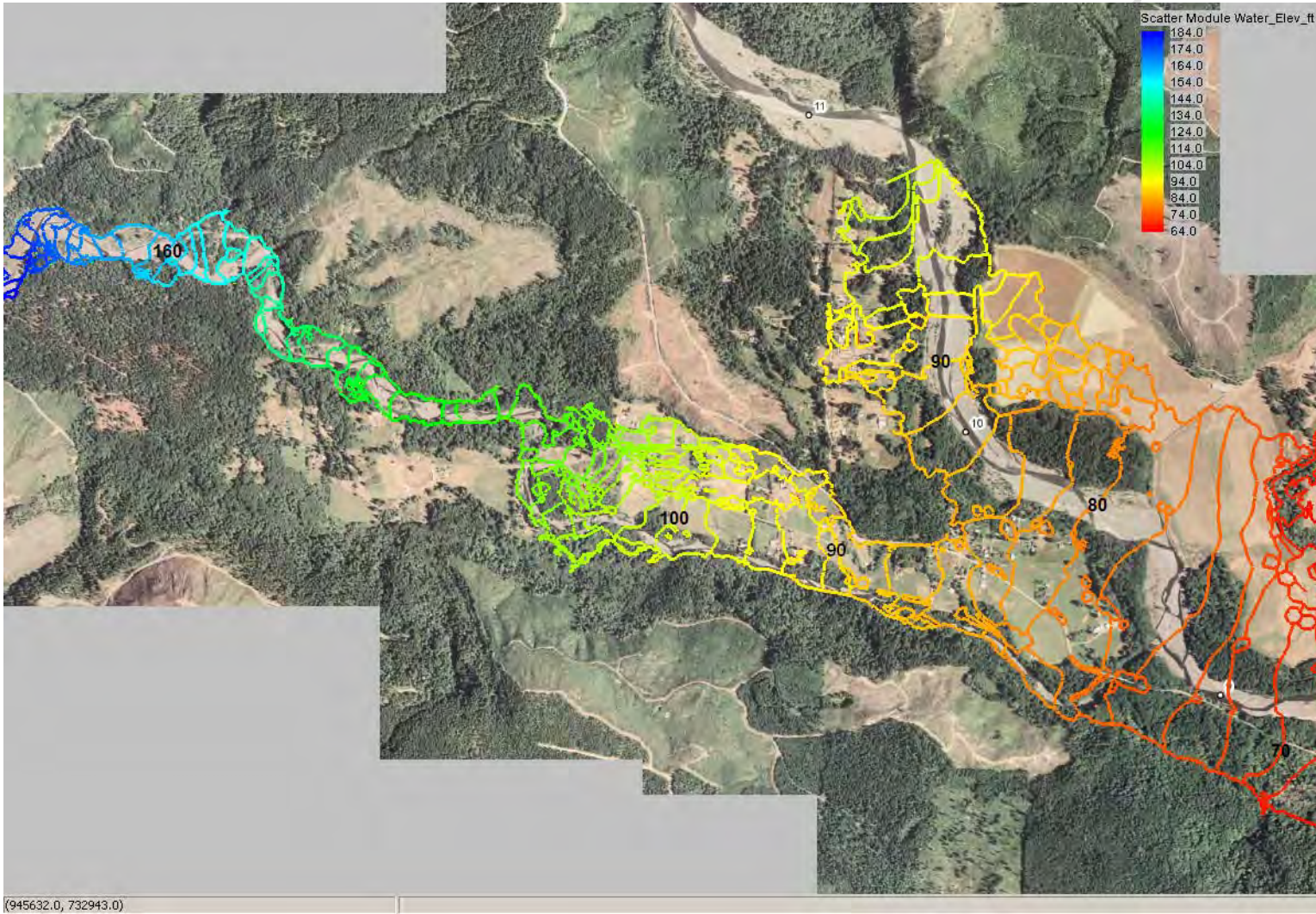

Figure 44. Model results for Vance Creek showing water surface elevation contours (2 ft) at the 100 year flood.

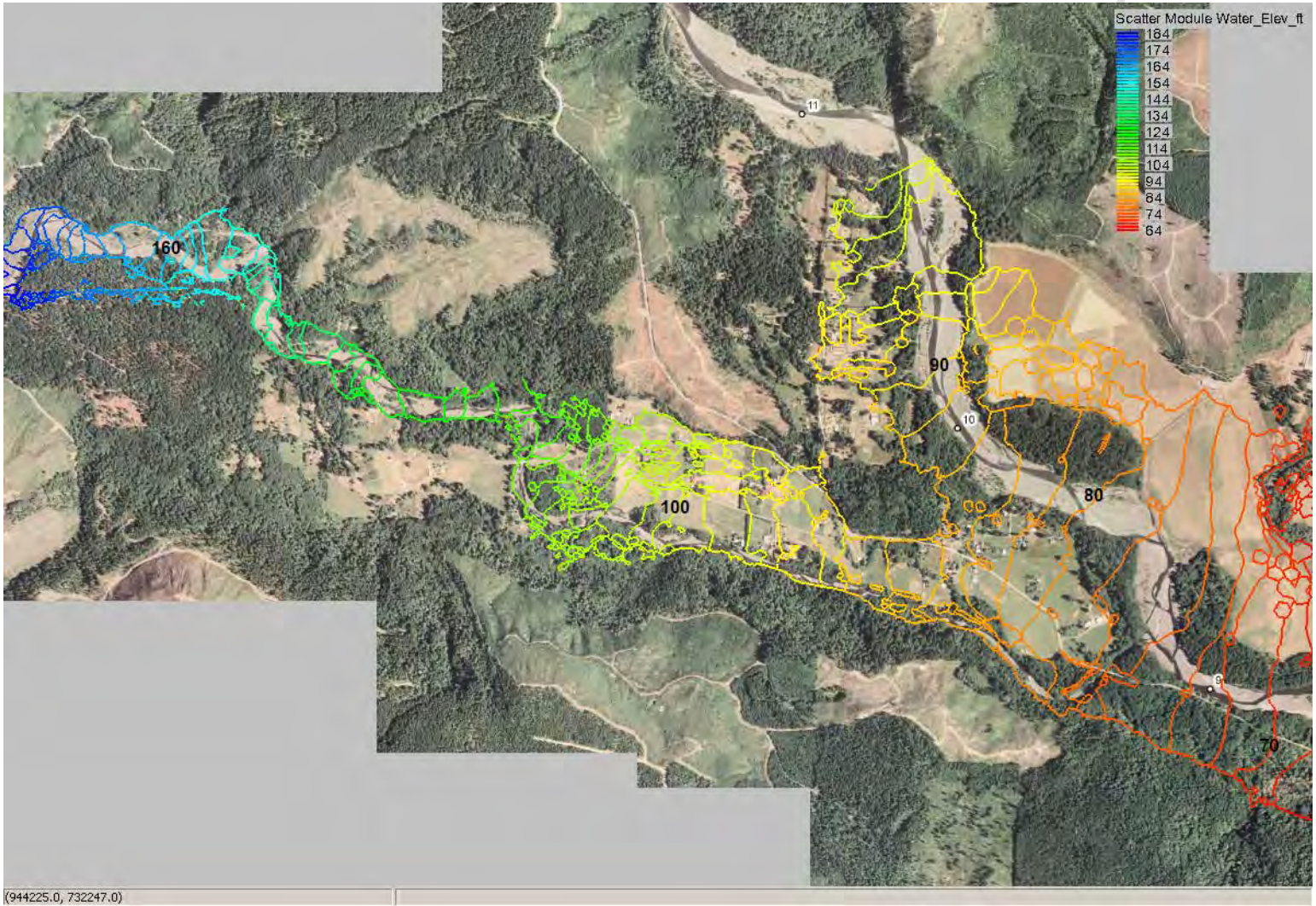

Figure 45. Model results for Vance Creek showing water surface elevation contours (2 ft) at the 500 year flood.

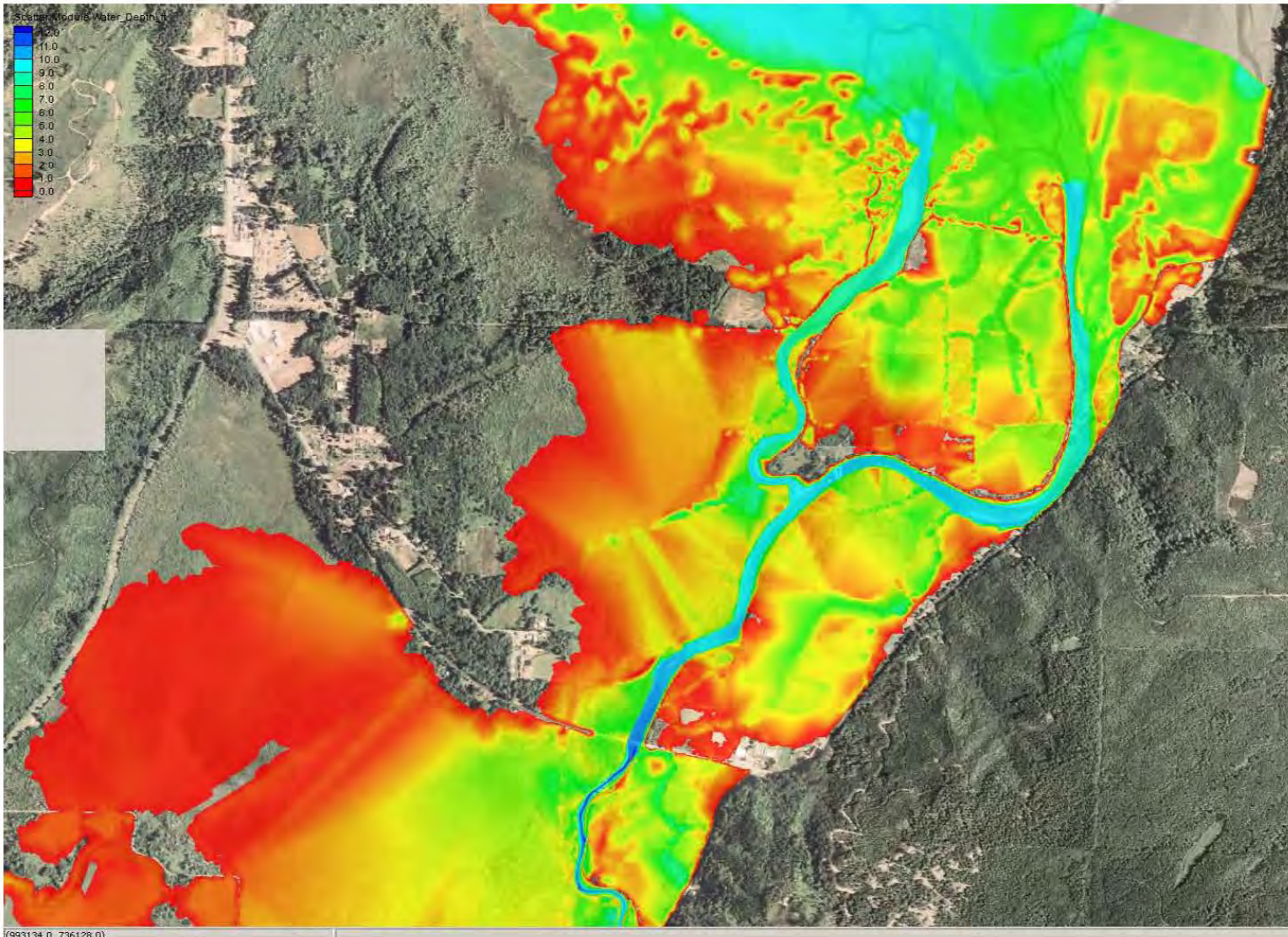

Figure 46. Model results for river mile 0 to 2 showing water depth at the 2-year flood.

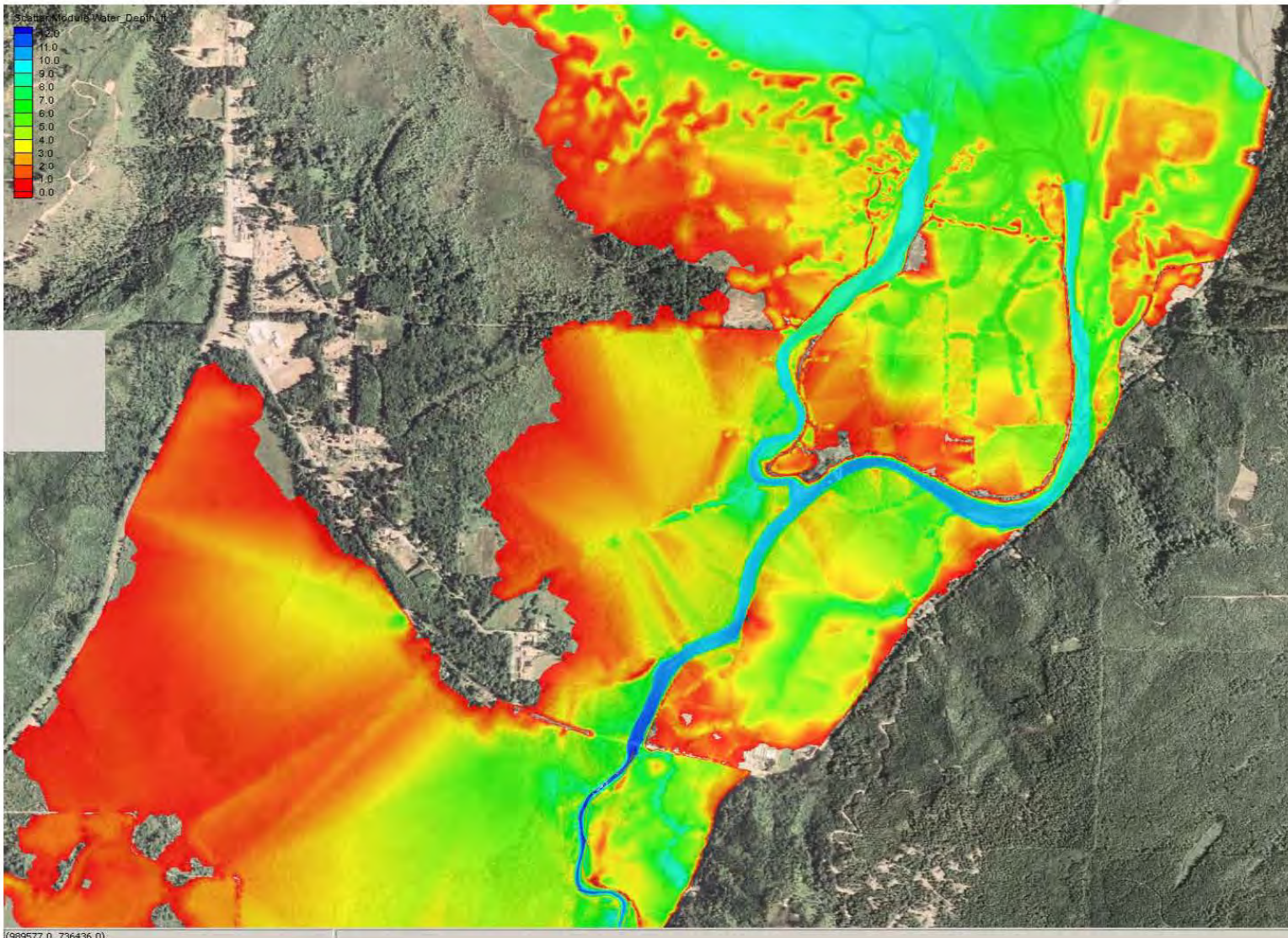

Figure 47. Model results for river mile 0 to 2 showing water depth at the 5-year flood.

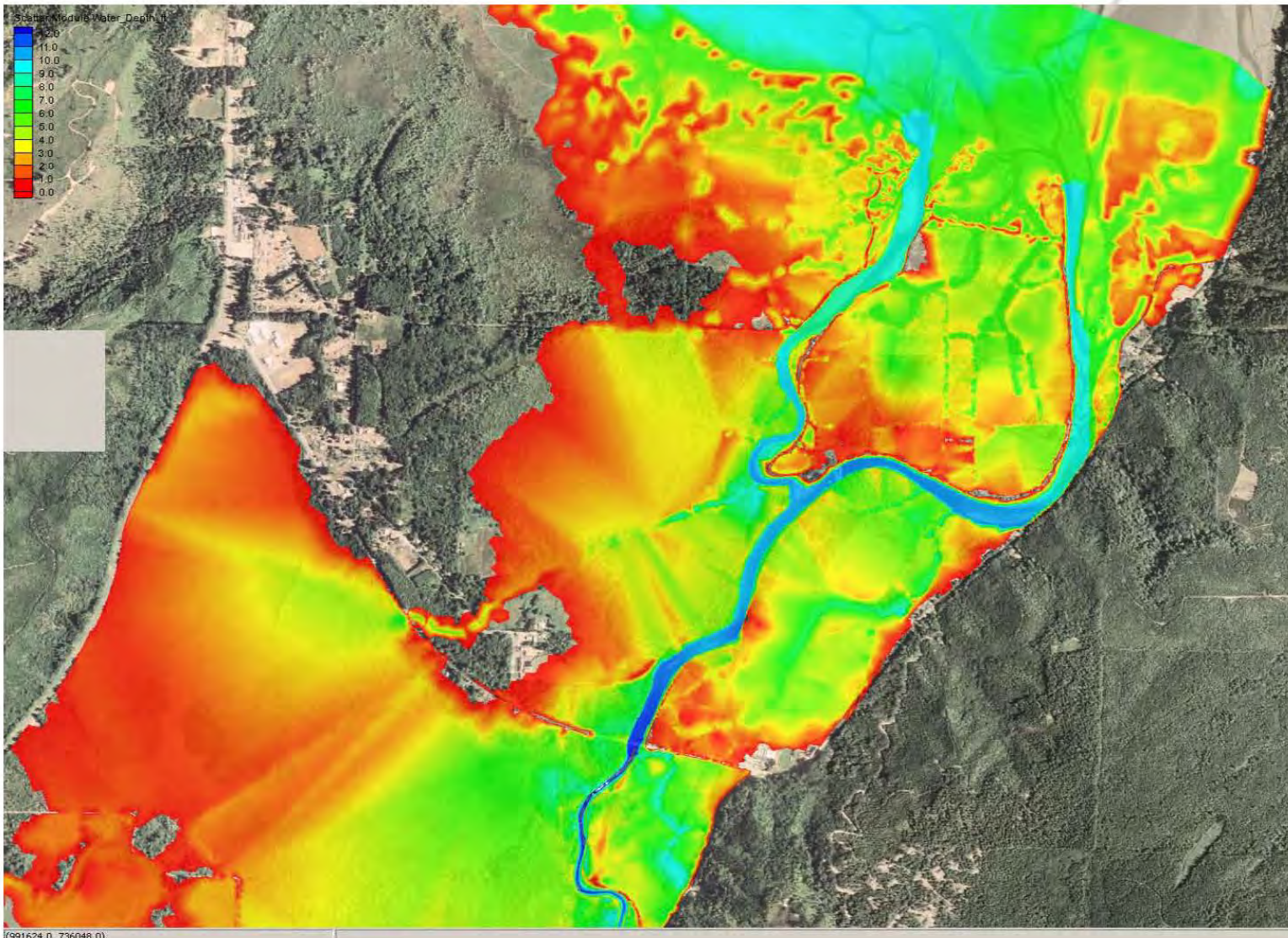

Figure 48. Model results for river mile 0 to 2 showing water depth at the 10-year flood.

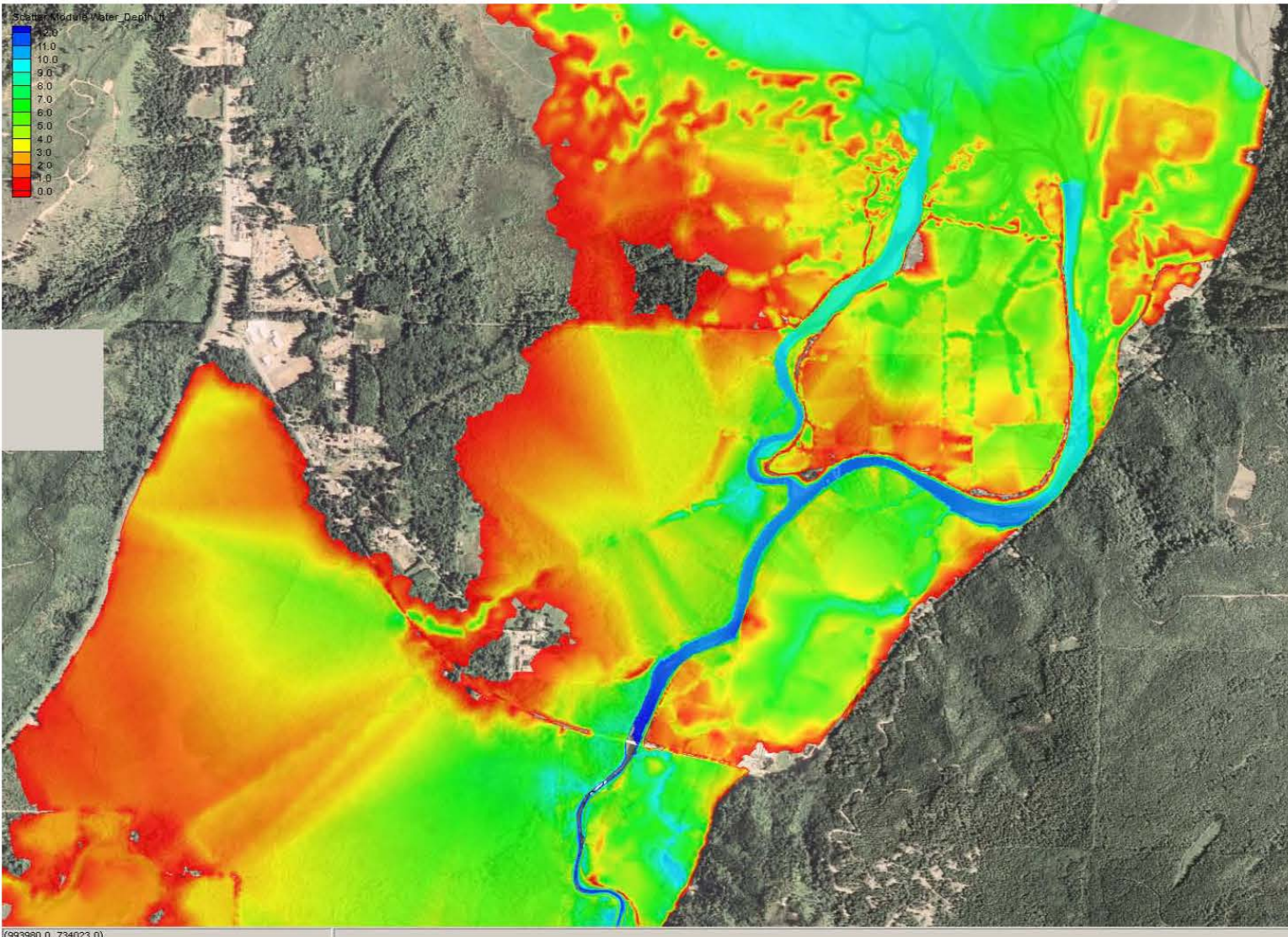
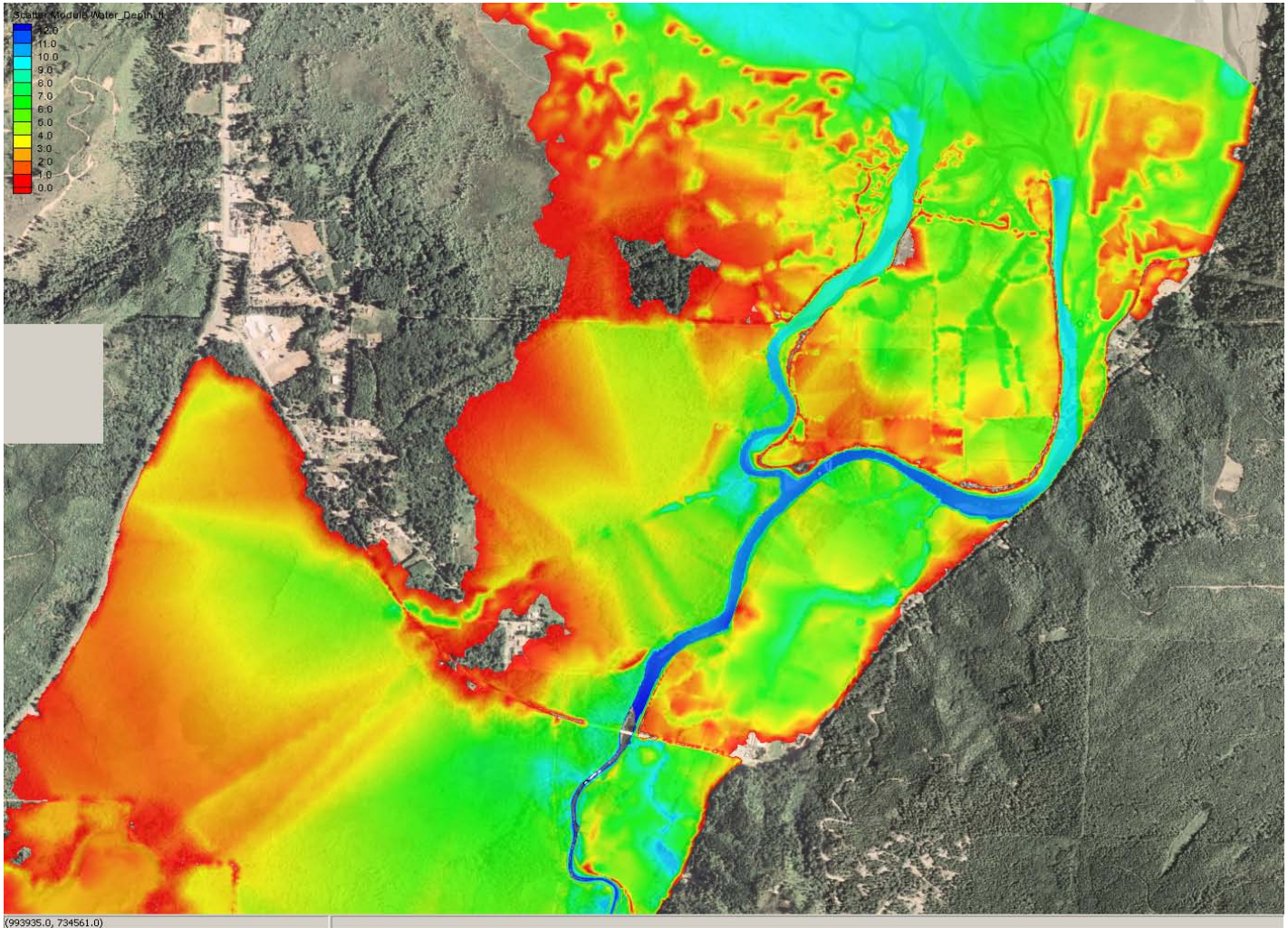

Figure 49. Model results for river mile 0 to 2 showing water depth at the 50-year flood.



(993935.0, 734561.0)
Figure 50. Model results for river mile 0 to 2 showing water depth at the 100-year flood.

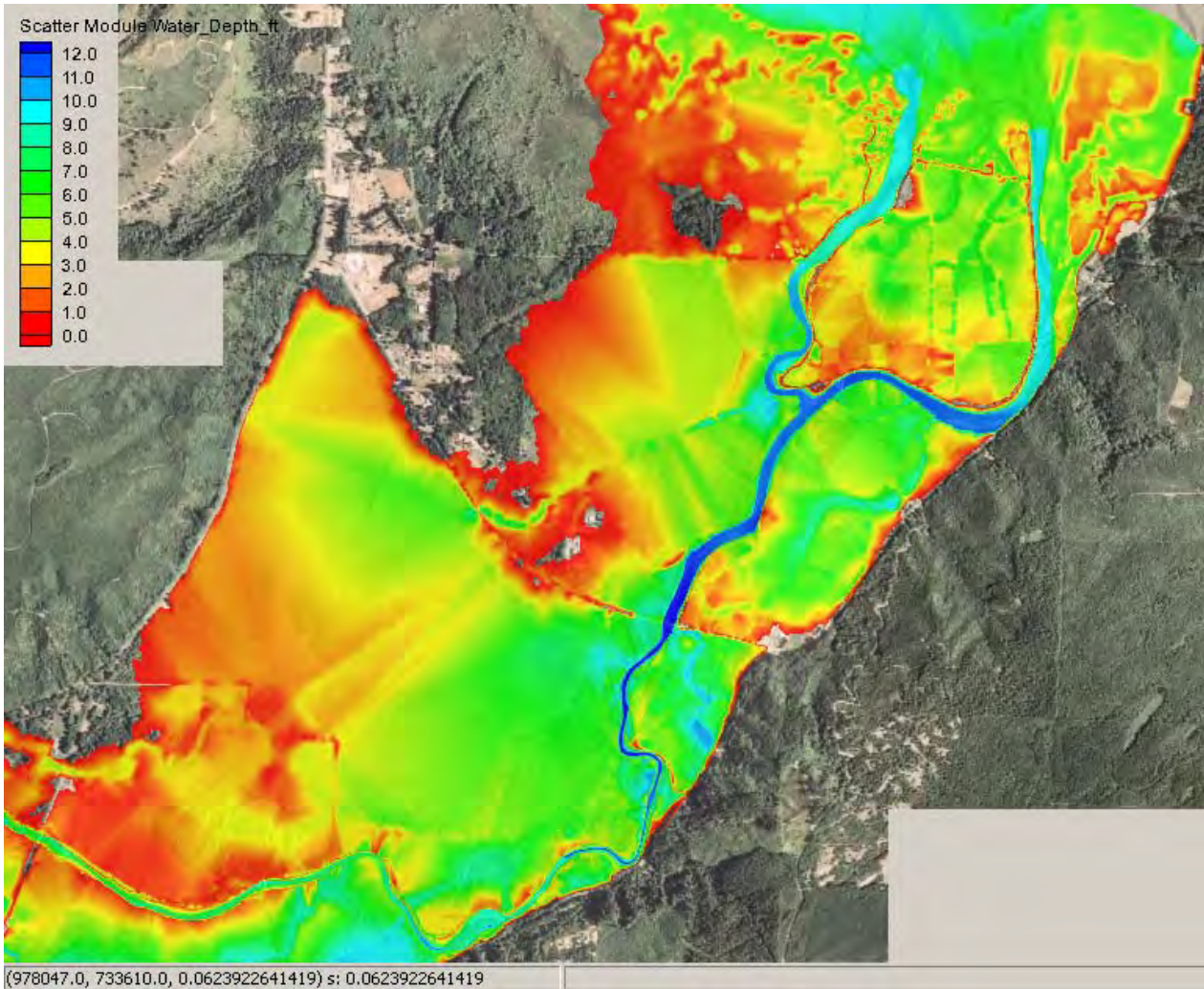

Figure 51. Model results for river mile 0 to 2 showing water depth at the 500-year flood.

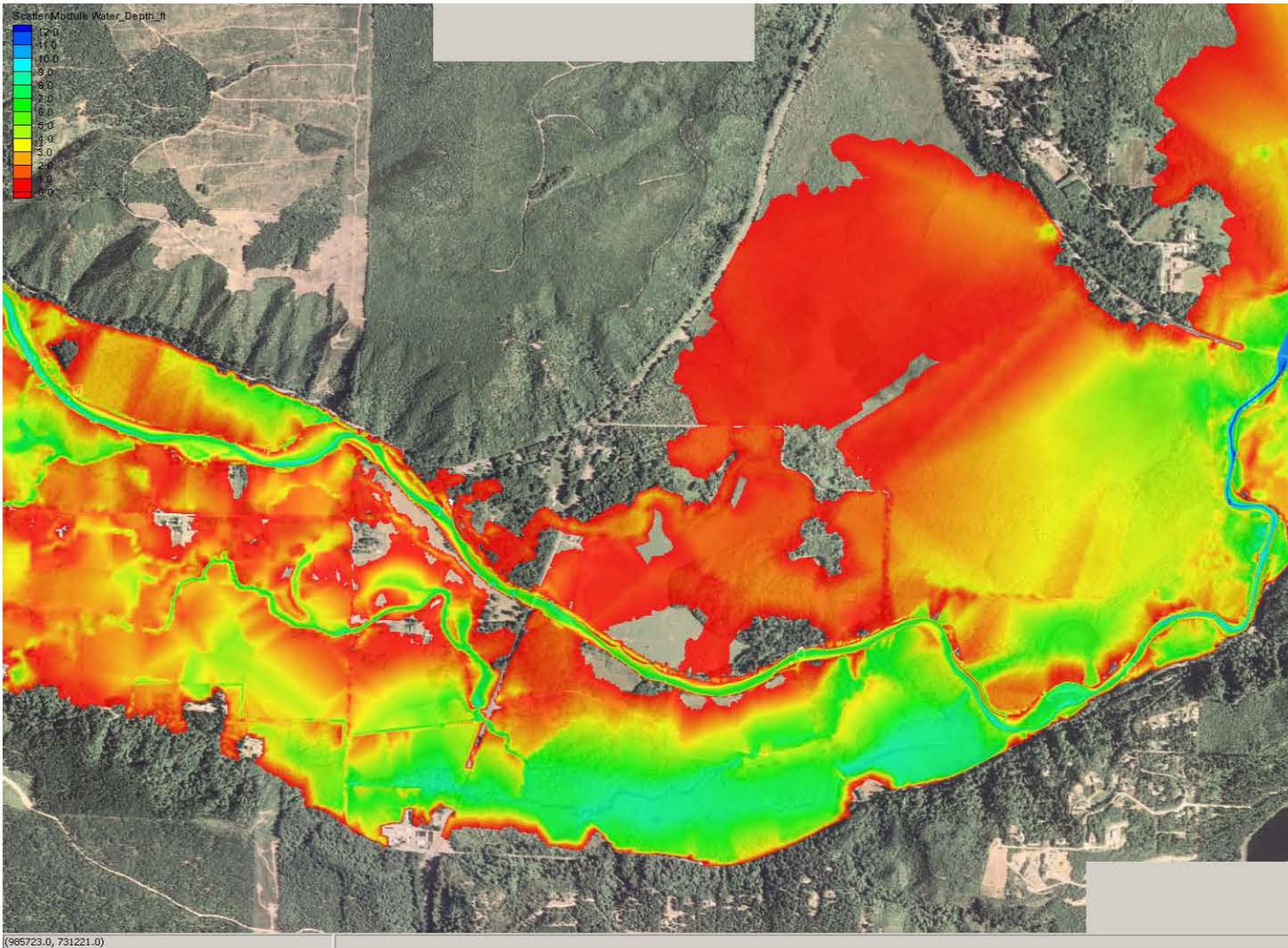

Figure 52. Model results for river mile 2 to 6.5 showing water depth at the 2-year flood.

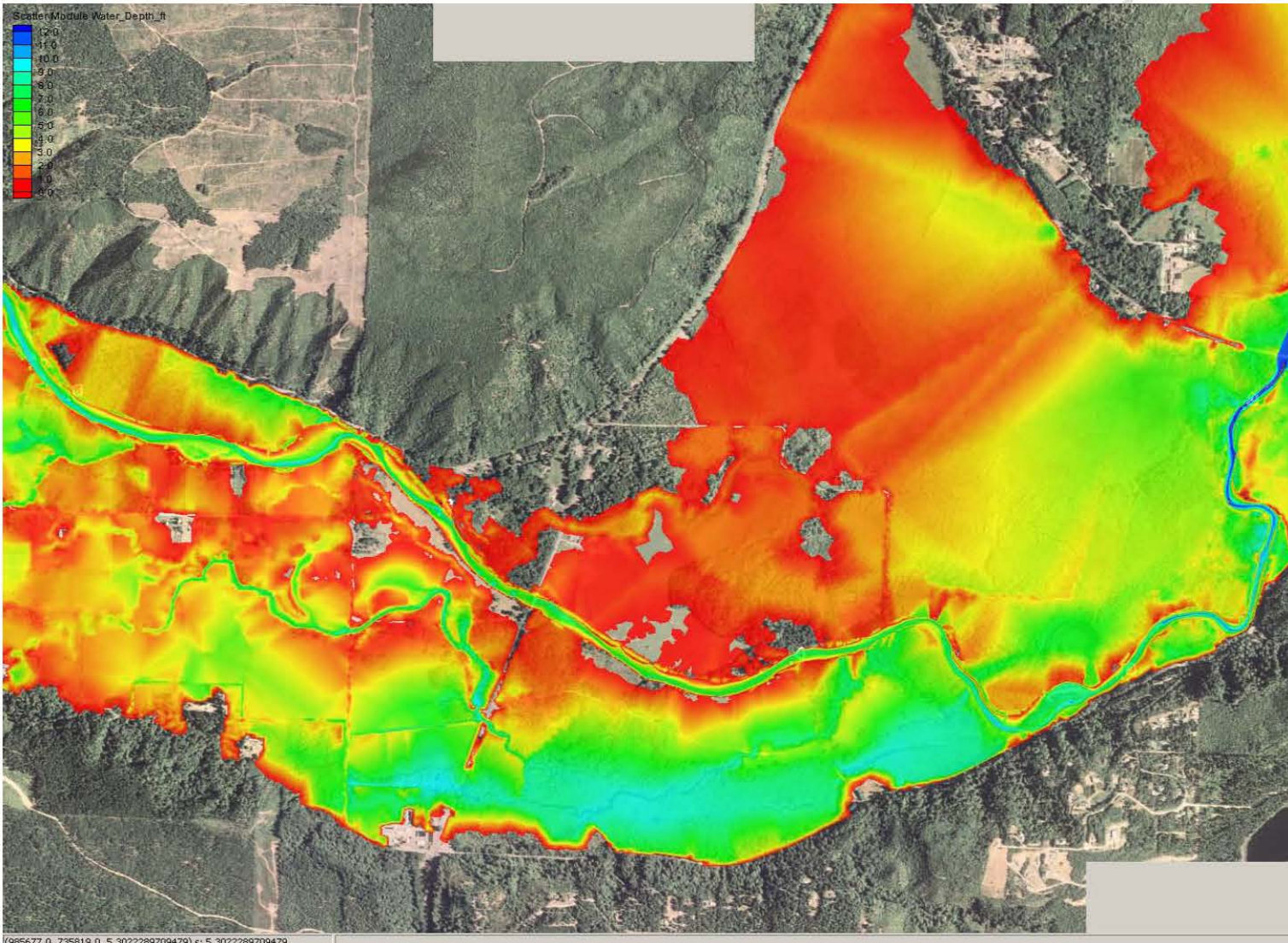

Figure 53. Model results for river mile 2 to 6.5 showing water depth at the 5-year flood.

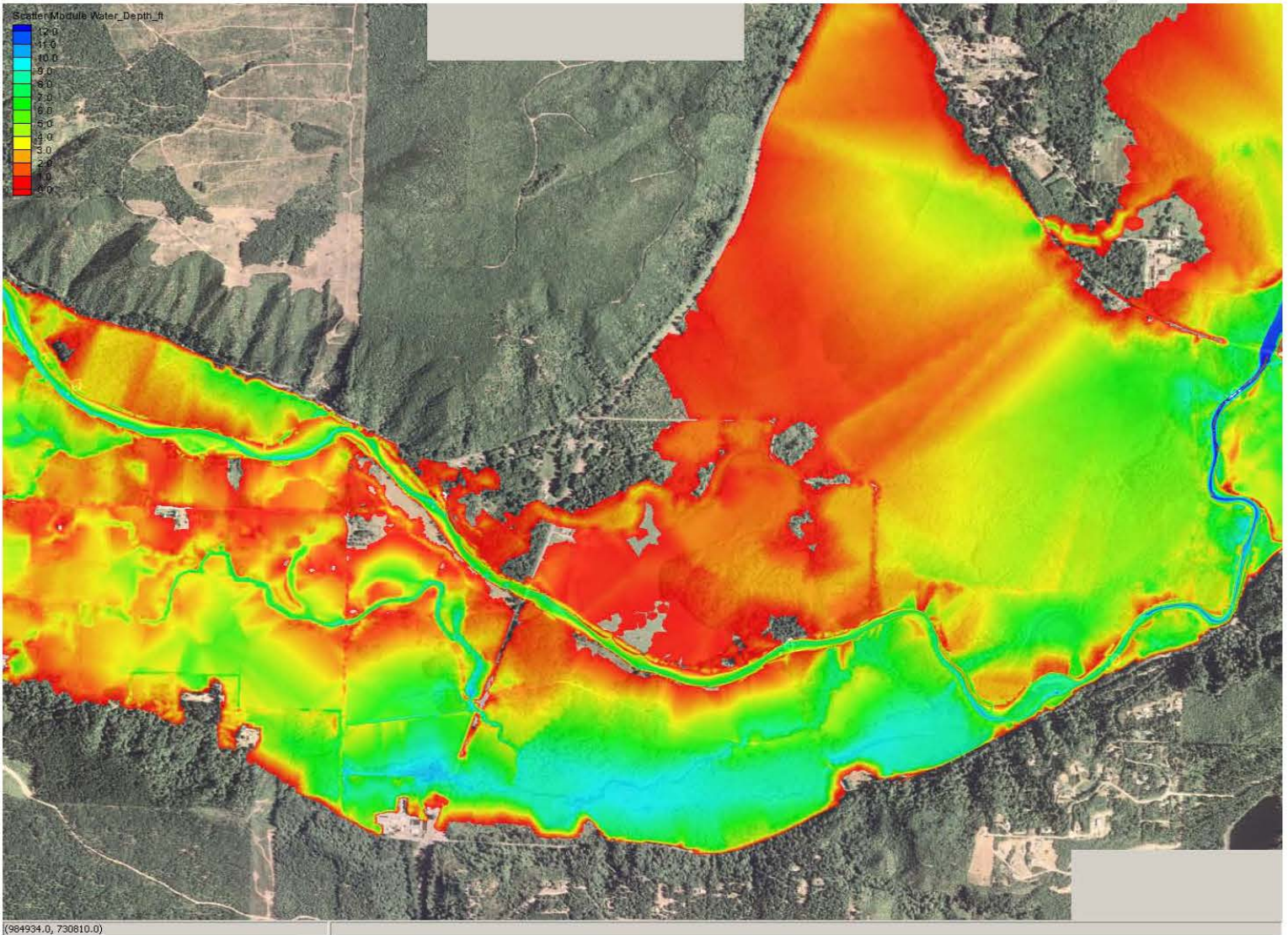
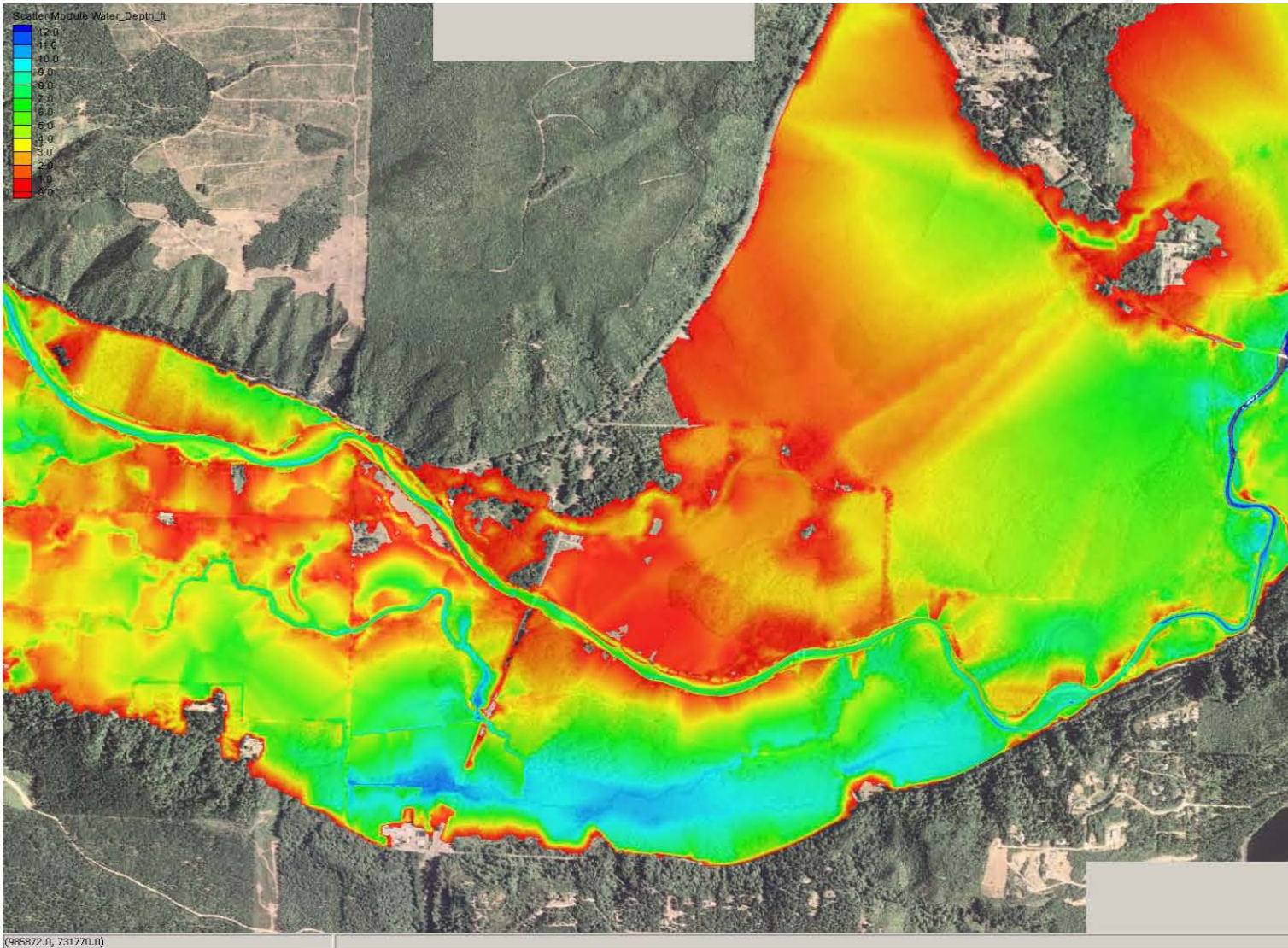

Figure 54. Model results for river mile 2 to 6.5 showing water depth at the 10-year flood.



(985872.0, 731770.0)

Figure 55. Model results for river mile 2 to 6.5 showing water depth at the 50-year flood.

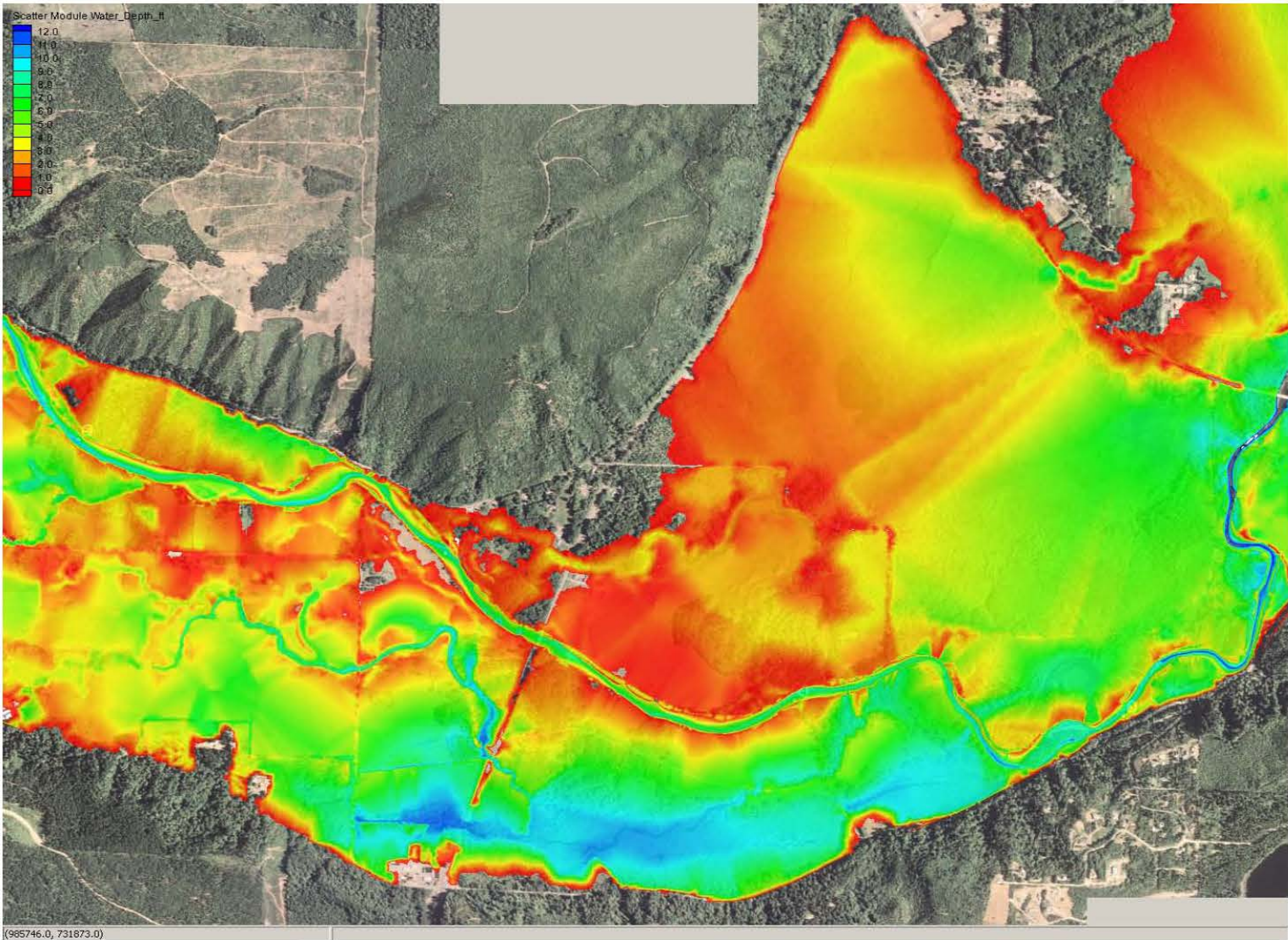

Figure 56. Model results for river mile 2 to 6.5 showing water depth at the 100-year flood.

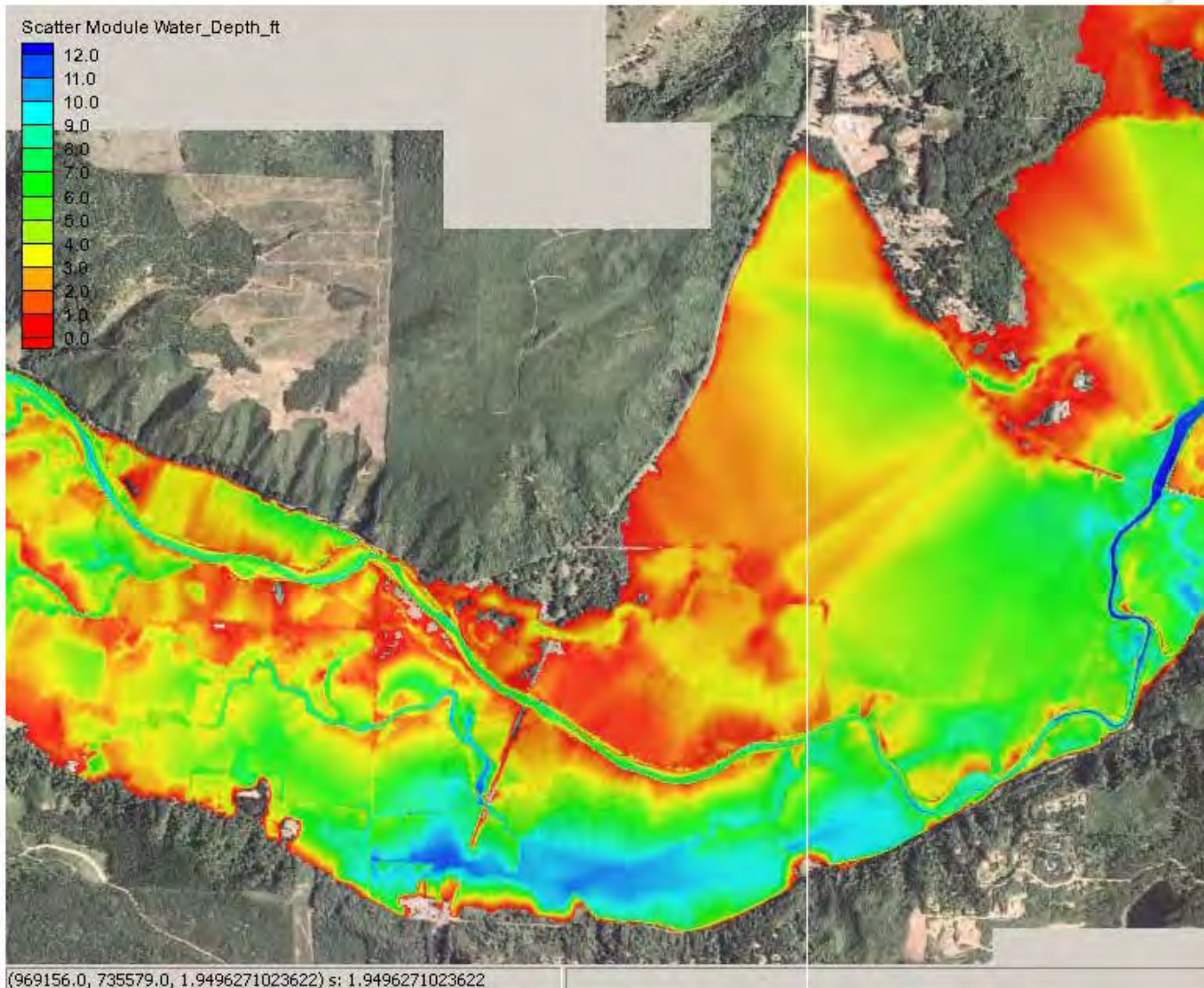

Figure 57. Model results for river mile 2 to 6.5 showing water depth at the 500-year flood.

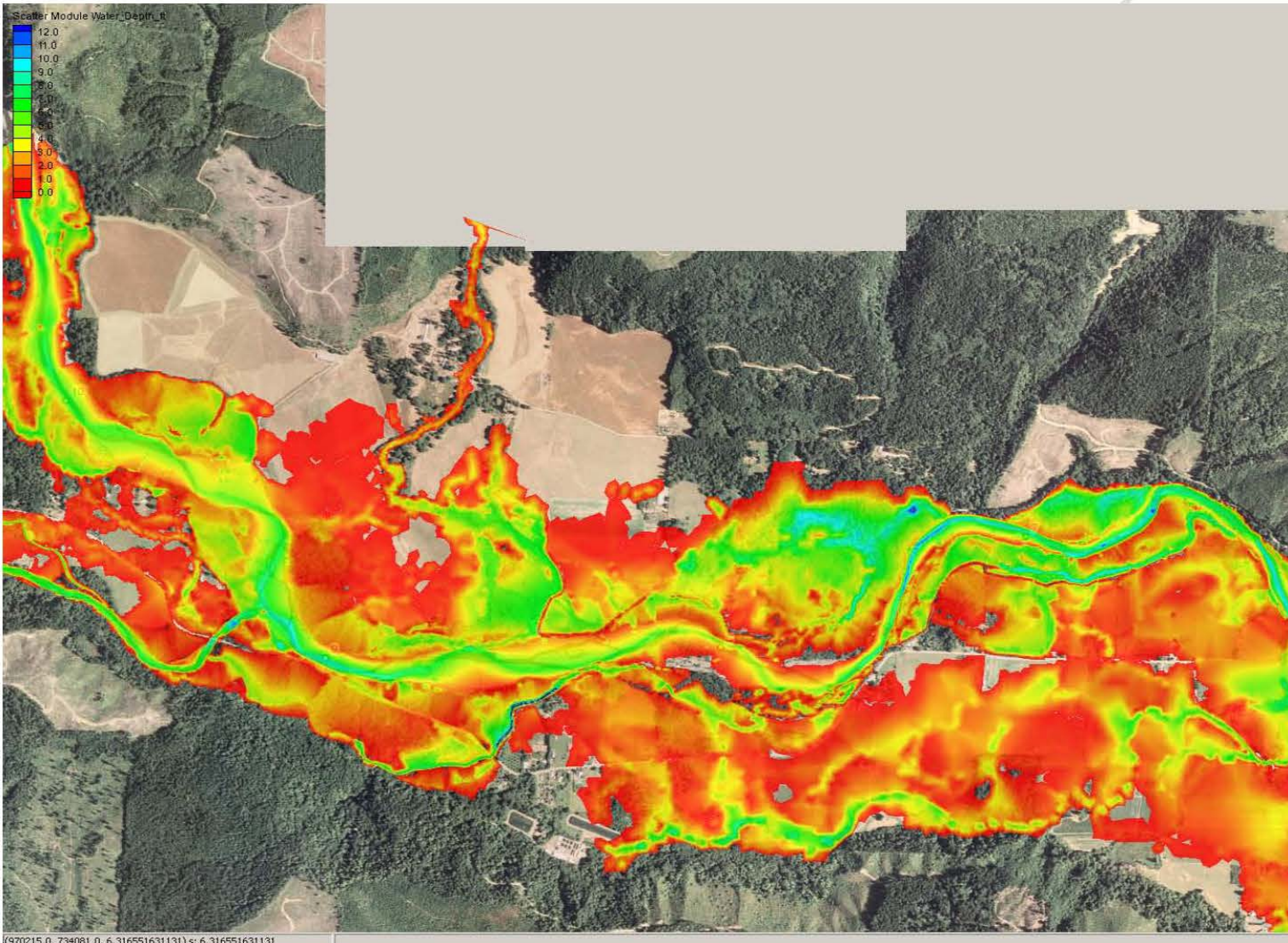

Figure 58. Model results for river mile 6.5 to 10.5 showing water depth at the 2-year flood.

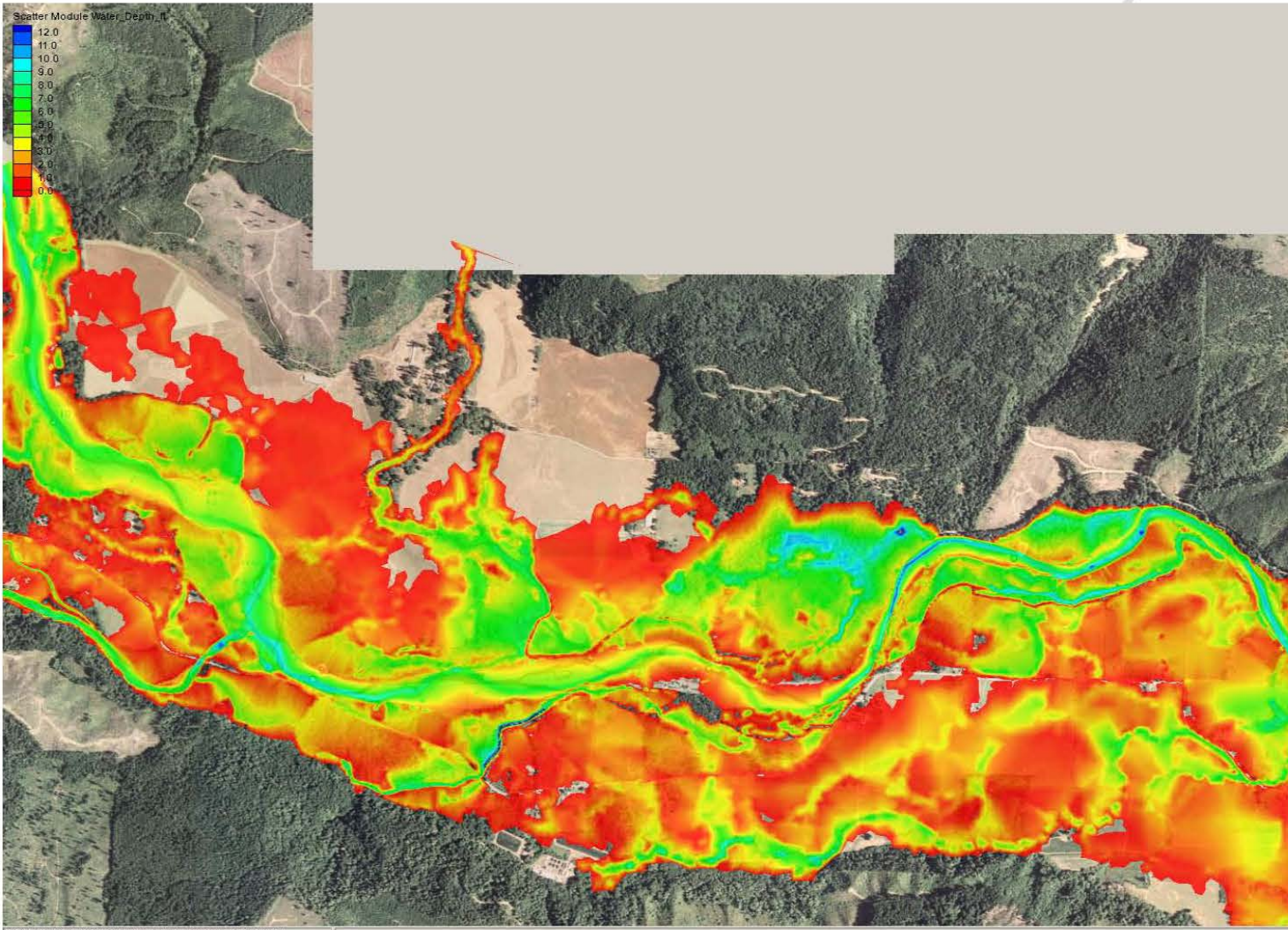

Figure 59. Model results for river mile 6.5 to 10.5 showing water depth at the 5-year flood.

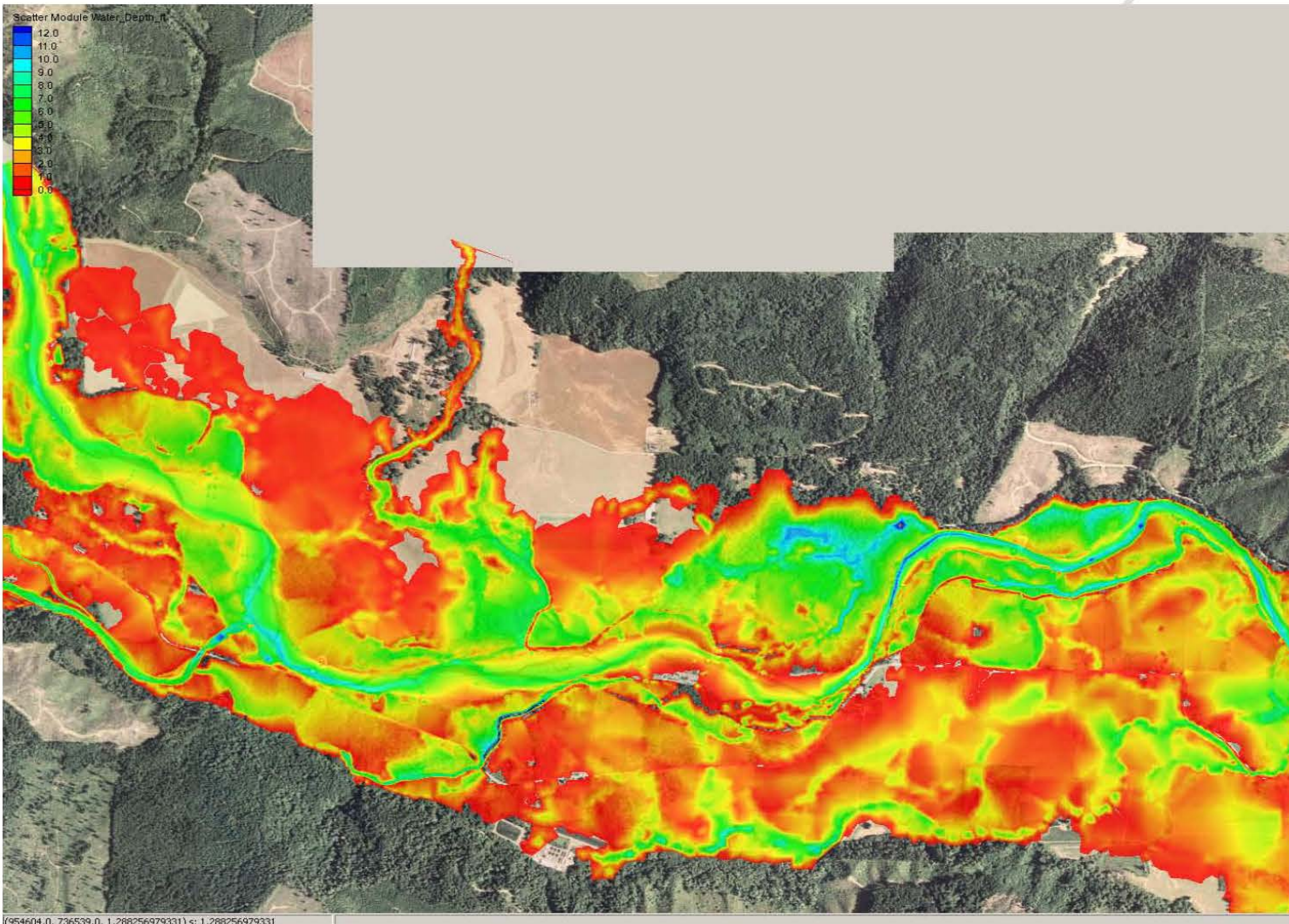

Figure 60. Model results for river mile 6.5 to 10.5 showing water depth at the 10-year flood.

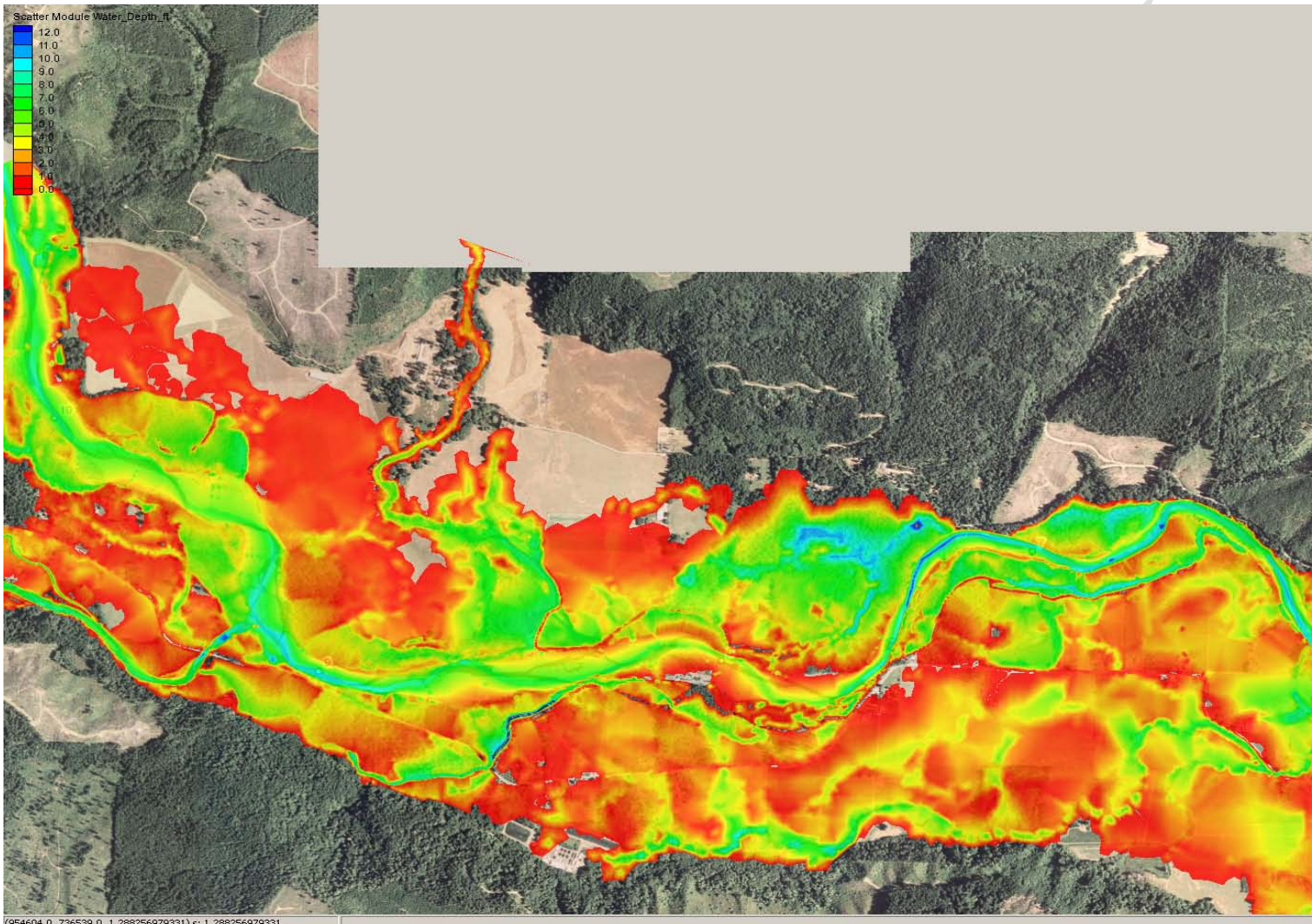

Figure 61. Model results for river mile 6.5 to 10.5 showing water depth at the 50-year flood.

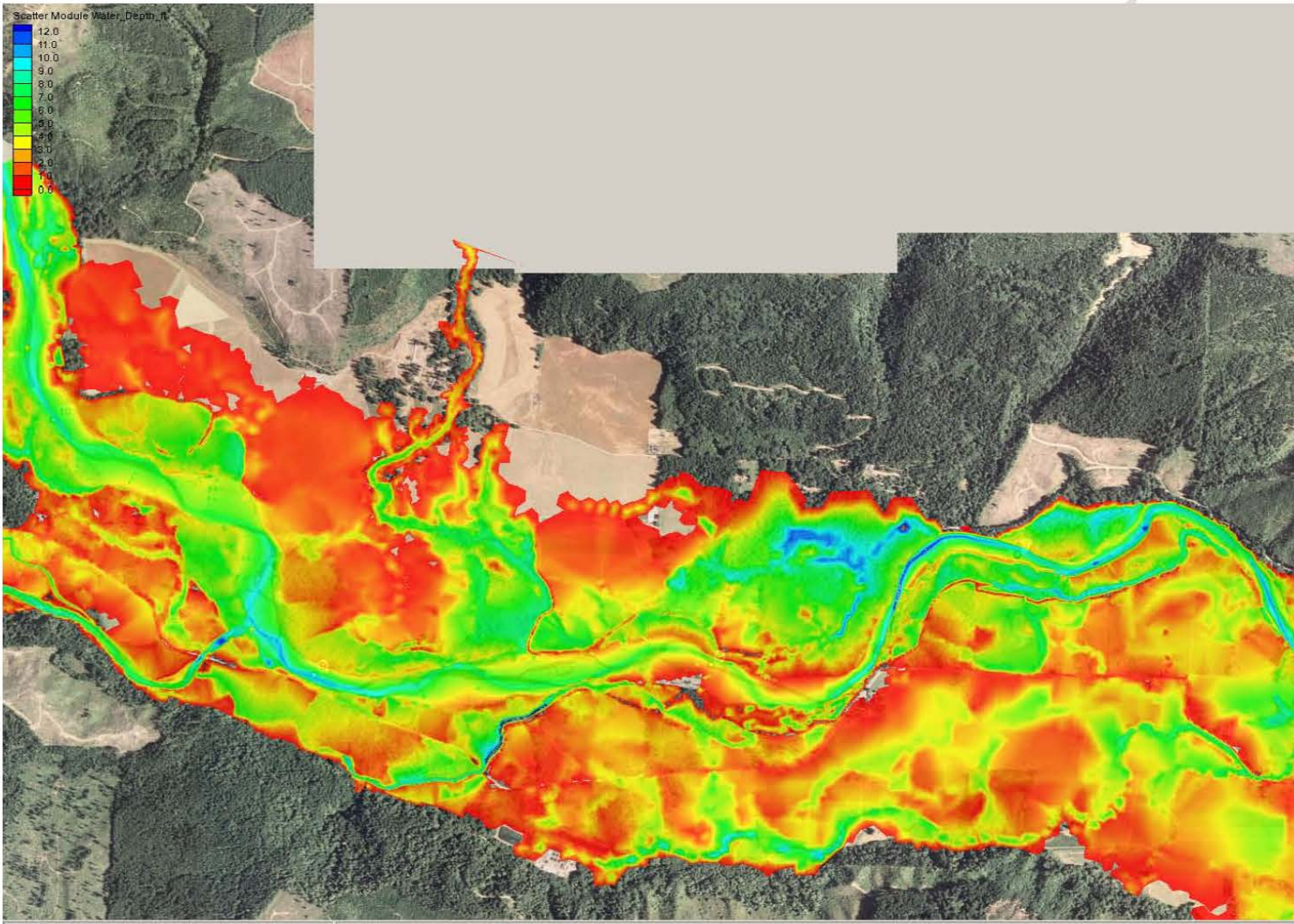

Figure 62. Model results for river mile 6.5 to 10.5 showing water depth at the 100-year flood.

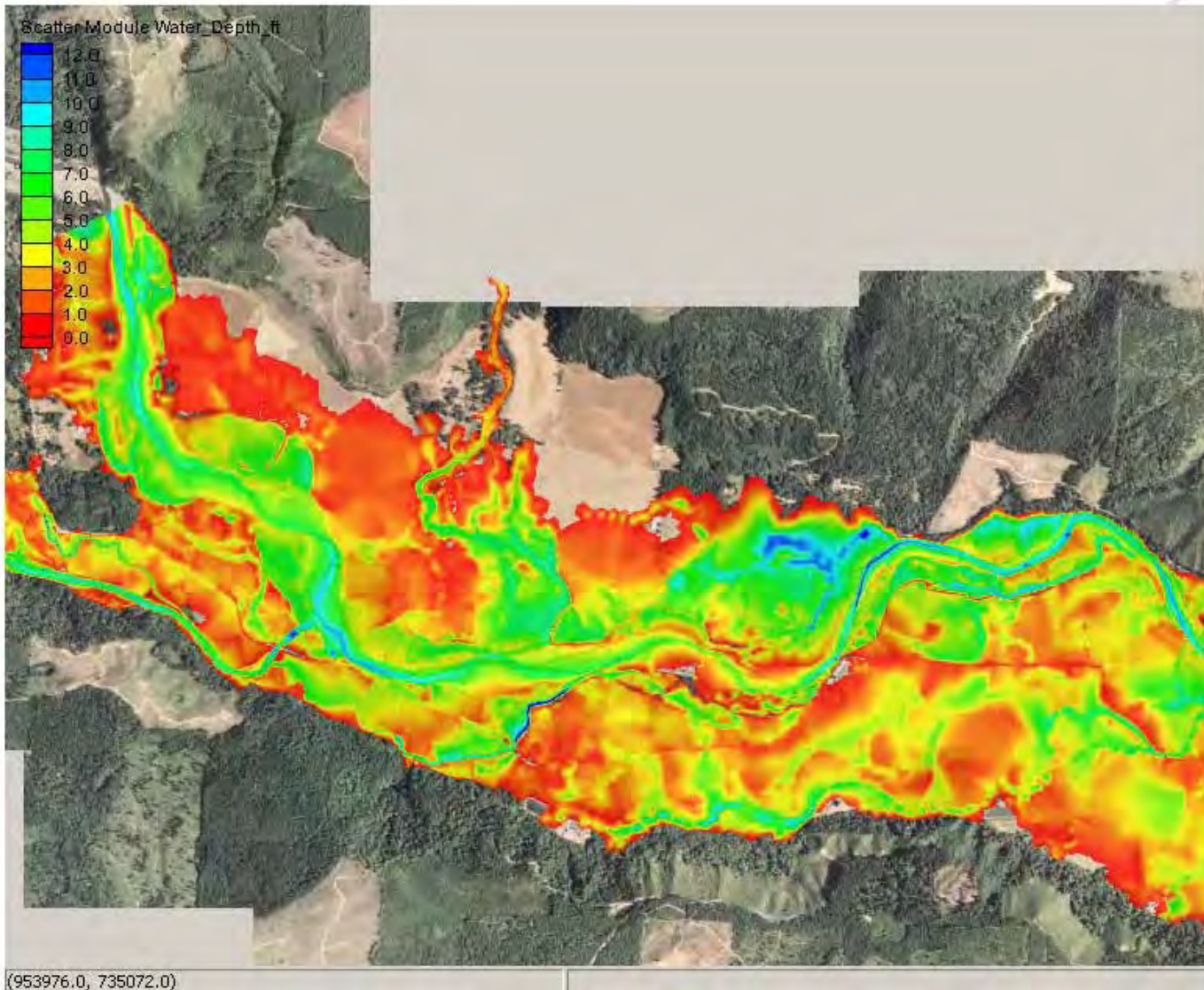

Figure 63. Model results for river mile 6.5 to 10.5 showing water depth at the 500-year flood.

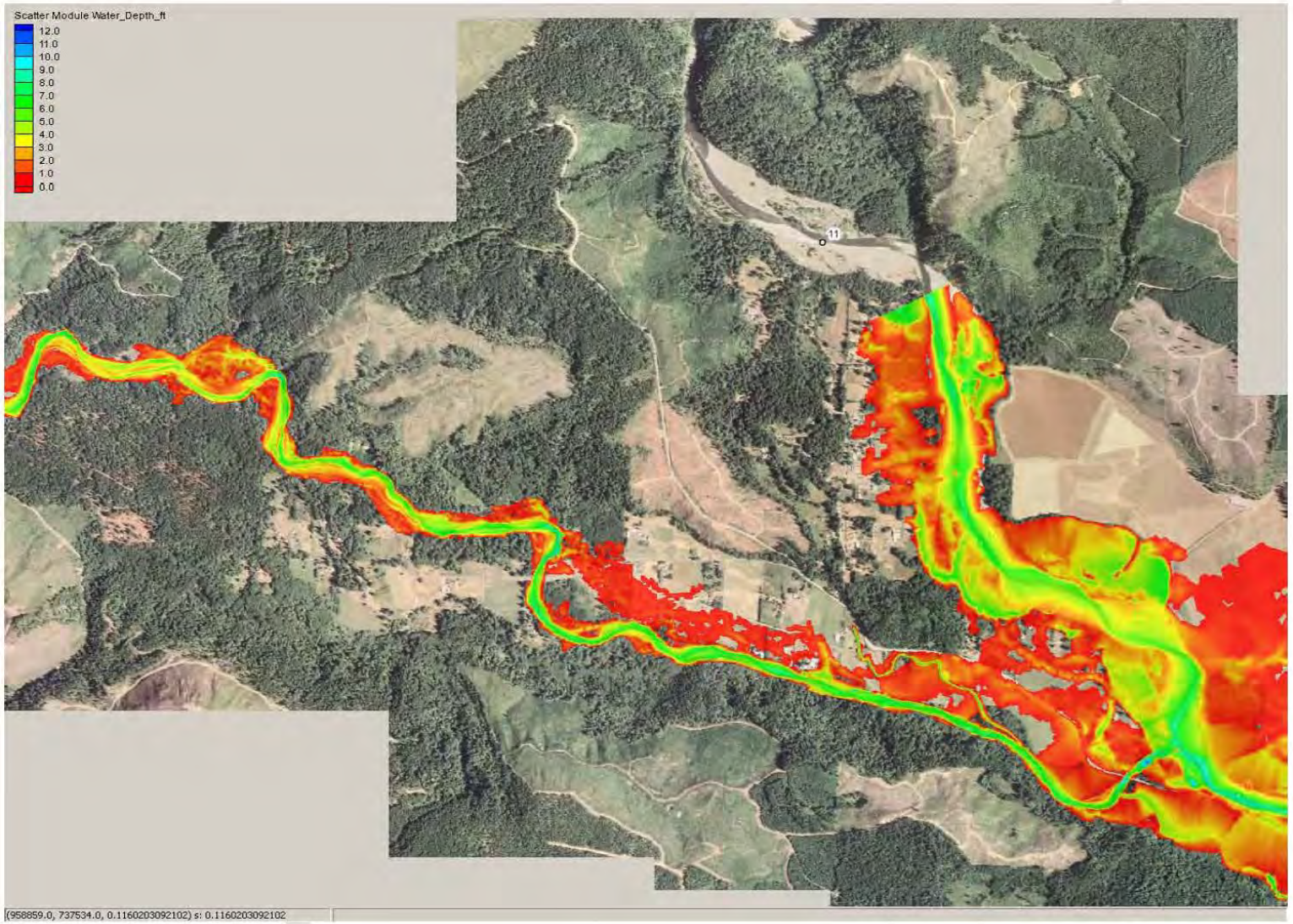

Figure 64. Model results for Vance Creek showing water depth at the 2-year flood.

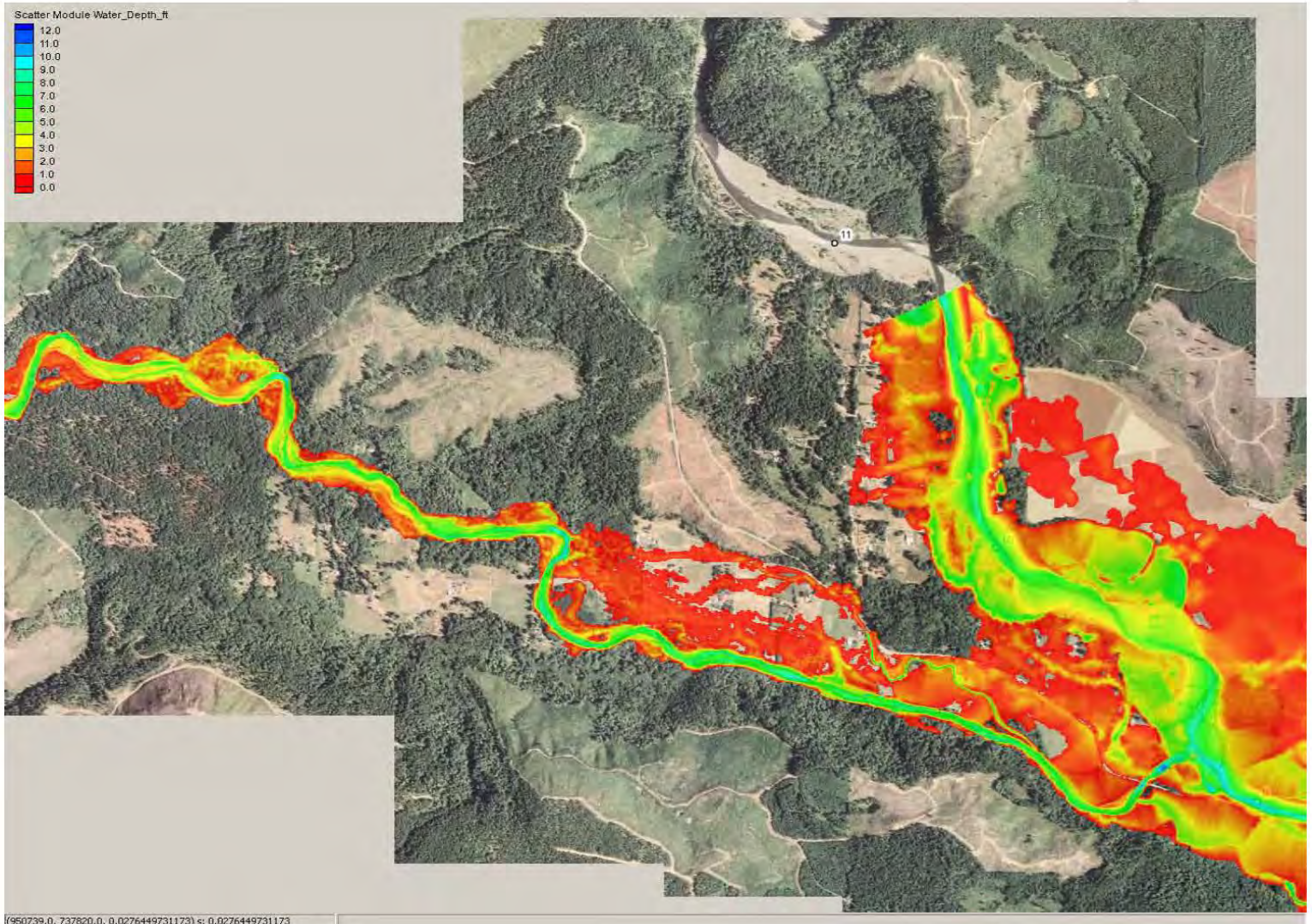

Figure 65. Model results for Vance Creek showing water depth at the 5-year flood.

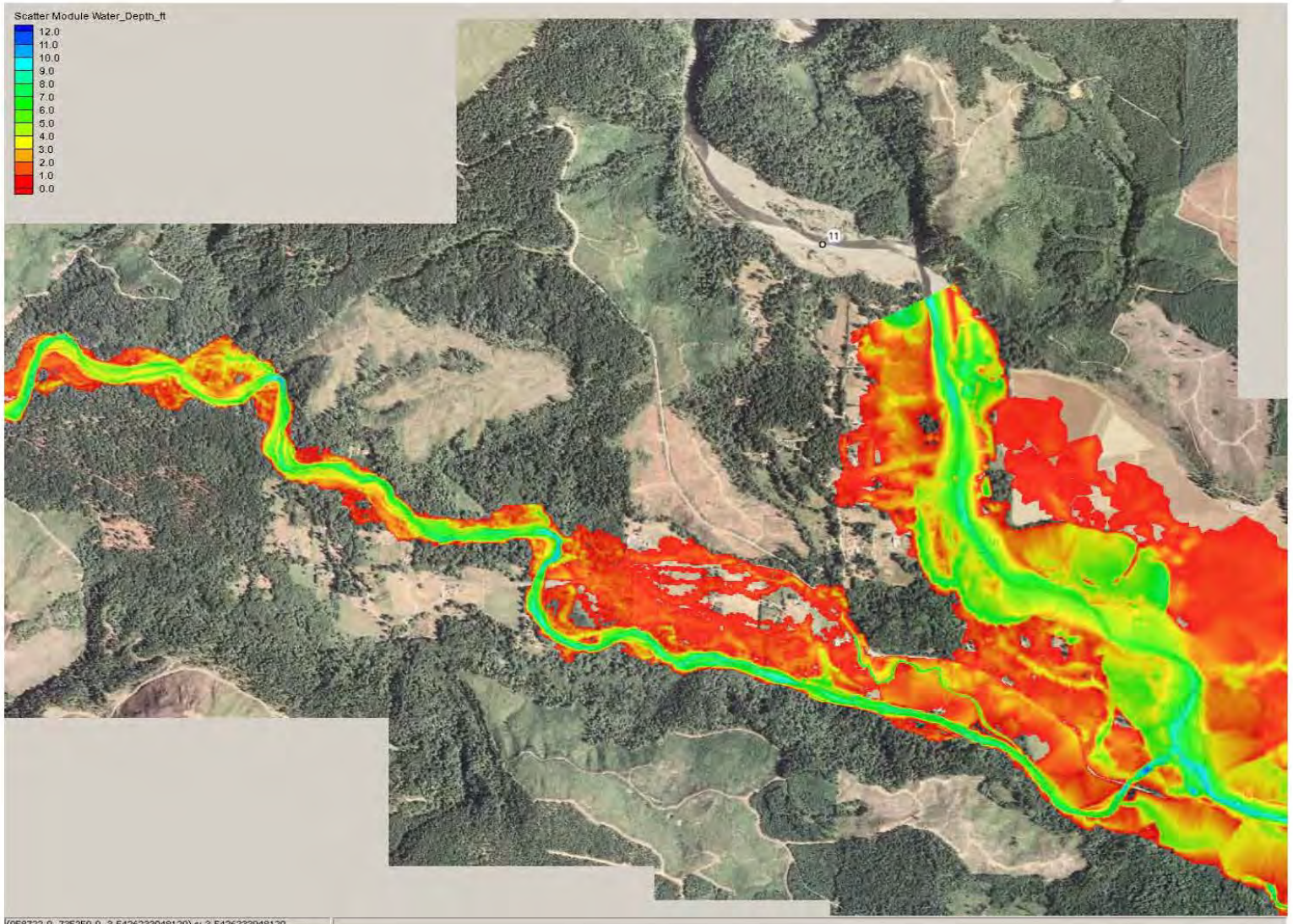

Figure 66. Model results for Vance Creek showing water depth at the 10-year flood.

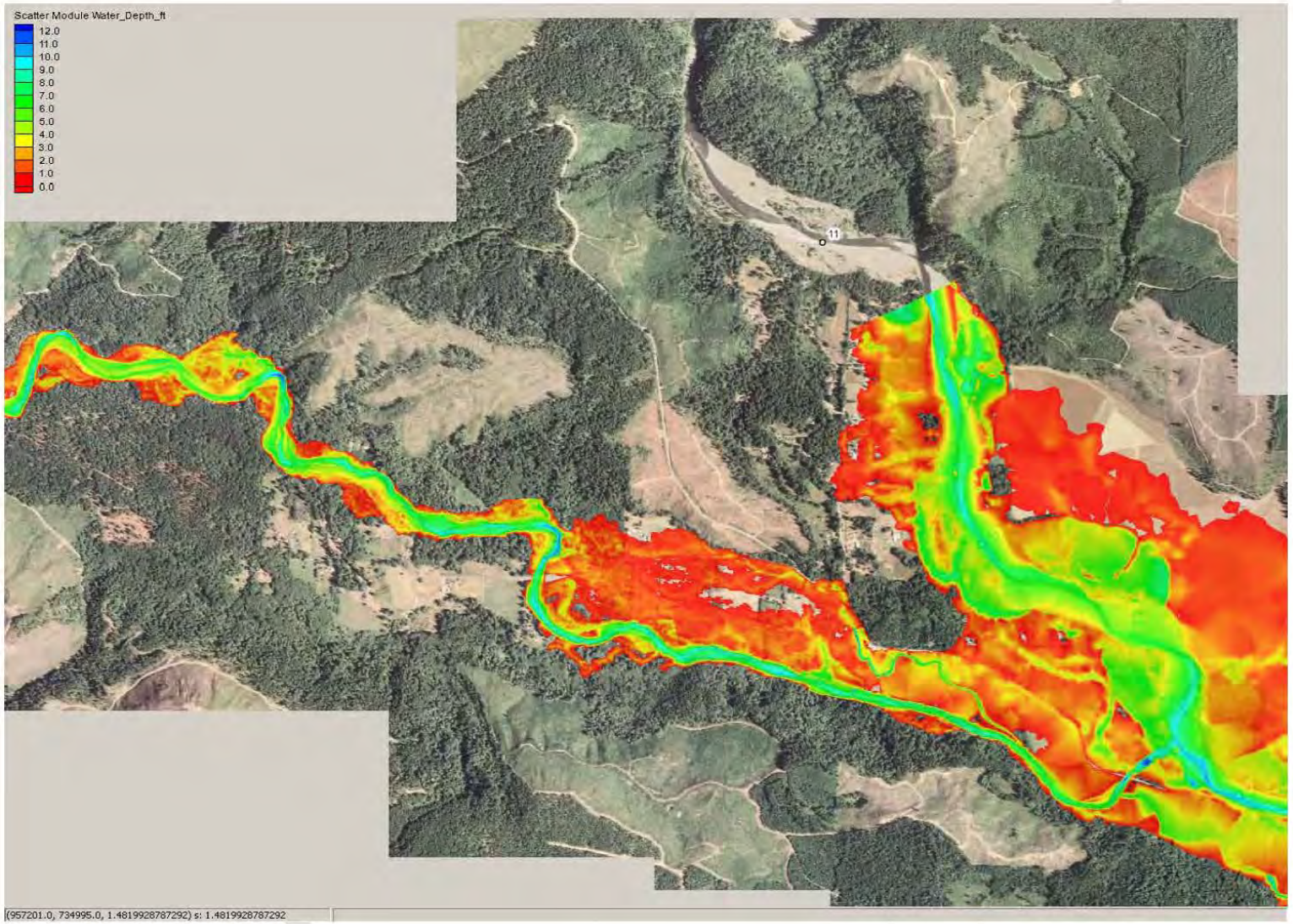

Figure 67. Model results for Vance Creek showing water depth at the 50-year flood.

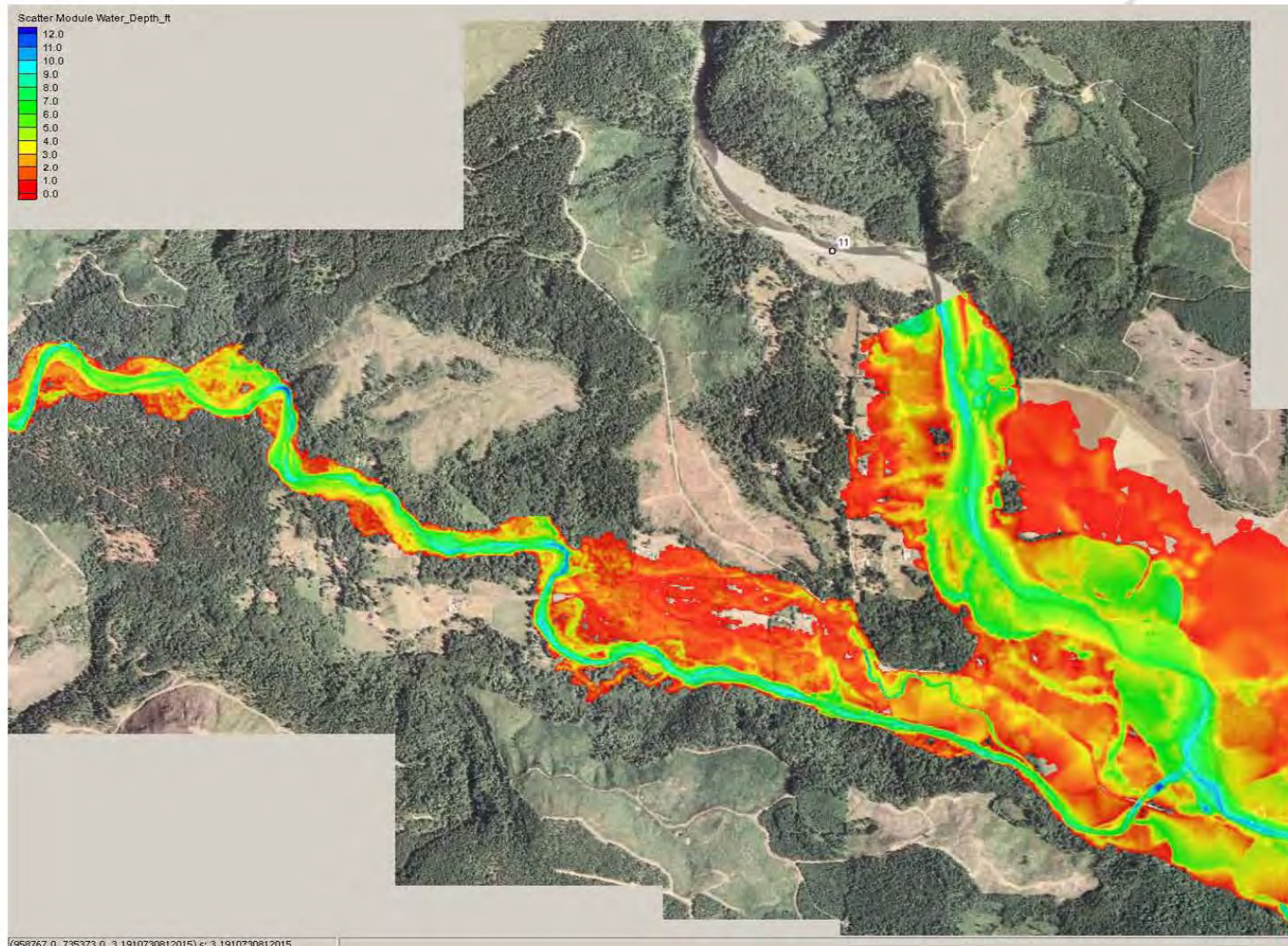

Figure 68. Model results for Vance Creek showing water depth at the 100-year flood.

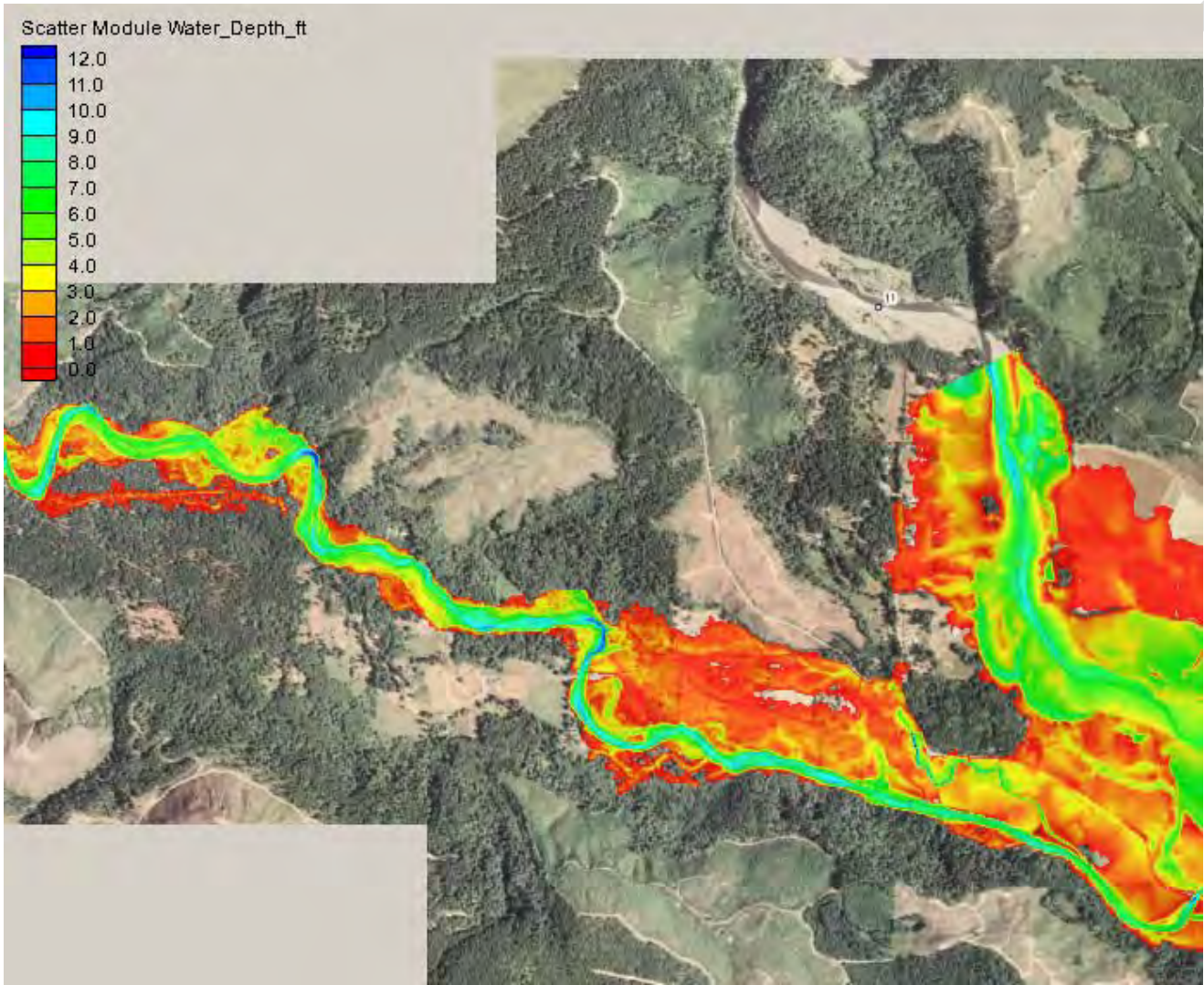

Figure 69. Model results for Vance Creek showing water depth at the 500-year flood.

6.0 Model Summary

An existing 2D model was refined to incorporate new topography collected by Reclamation on Vance Creek, the Purdy Creek Bridge widening, along with adding flow inputs at Vance Creek and the North Fork. The new 2D model covers the lower 4 miles of Vance Creek and the downstream-most 10 miles of the South Fork and mainstem Skokomish River. The 2D model accommodates lateral variation in water surface elevations. The 2D model output was used to generate coarse-scale inundation mapping and to determine critical locations where the Skokomish River starts to flow out of bank as river discharges increase.

Model results indicate the mainstem Skokomish River reduces its channel discharge capacity between RM 9 and 8, regains some capacity by RM 7, and then reduces capacity again in the downstream direction. Vance Creek has a large channel capacity relative to the 2-year flood between RM 3 and 1, but downstream of RM 1 reduces by about half. Water depths range from 0 to 18 ft, but generally are less than 12 ft for the floods modeled. To assist with inundation interpretations, model results were post-processed in GIS to develop 5-ft raster grid files of water depth for each model run (e.g. 2-year, 5-year, 10-year, 50-year, 100-year, and 500-year floods).

7.0 Uncertainty and Data Collection Recommendations

All numerical hydraulic models have uncertainty due to potential error in topography, discharge, representation of roughness, and to a lesser degree computational procedures. Roughness uncertainty in predicted water elevation results for this effort is estimated to be less than 0.5 ft. The largest potential uncertainty of the Skokomish 2D model is accurate representation of complex topography, particularly features that control when flow spills out of the main channel into overbank areas. Model results for RM 0 to 2 should be used with the caveat that channel elevations were estimated and need to be updated in the future to accurately model this region. Road crossings were modeled as open channel flow. Therefore, floods that may overtop road crossings and result in pressurized flow may have a larger local backwater in reality than shown in the model.

If it is of interest to further improve the 2D model, the following steps could be considered for implementation and prioritized based on where it is most critical to reduce uncertainty:

- Collect and incorporate new topographic data to address data gaps:
 - Below water portions of the Skokomish channel downstream of RM 2 (no data currently available)
 - Profiles along top of bank of mainstem channels and levees to validate and refine overbank flow potential (currently uses 1998 photogrammetry)

- North Fork channel and floodplain (no data currently available)
- Hydraulic controls (riffles and channel widening/narrowing) on the mainstem channels that influence water surface elevation (focus on gaps between 2007 cross-section survey locations or where change in bed elevation or width is significantly different)
- Channel survey data for wetted channel areas of the floodplain, including Purdy Creek, Weaver Creek, and Skabob Creek (not well represented in photogrammetry where channels were flowing with water at time of data collection)
- Collect new high water elevations with a more robust discharge measurement at numerous locations along the mainstem channel that correlate in time with updated topographic data
- As a lower priority, collect new LiDAR or photogrammetry data at a low river flow that is processed to remove vegetation and more accurately represents bank elevations and floodplain topography, along with in-channel bars and islands that are exposed at low flow. This task would ideally be accomplished in a similar timeframe but slightly higher flow river survey (to have overlapping data) that collects longitudinal profiles to represent the wetted channel.

8.0 References

England, J., 2007, Flood frequency, flow duration, and trends; Skokomish Geomorphic Study, Skokomish River, WA, Bureau of Reclamation, Denver, CO.

Kimbrel, S., 2009, Flood frequency study, Vance Creek, Washington, Bureau of Reclamation, Denver, CO.

Klumpp, C., and J. Bountry, 2009, Numerical Modeling Results for the Skokomish River Mason County, Washington, Bureau of Reclamation, Denver, CO.

PRELIMINARY

Appendix B: Bedload Transport Modeling

Sediment transport modeling is another tool that can aid in understanding the sedimentation and geomorphic processes of a river. In the Skokomish River, the dominant channel sedimentation processes are bedload transport and deposition. Modeling was conducted for the main channel bedload transport, and did not include suspended sediments or overbank sedimentation. Bedload modeling utilizes channel geometry, hydraulic roughness, water discharge, bed material sizes and sediment load characteristics to compute bedload transport, erosion, and deposition along a river channel. The bedload transport modeling combined with the hydraulic modeling, sediment budget, and riverbed change analysis will provide information to inform the design of flood risk reduction alternatives and the analysis of potential geomorphic changes and related changes in physical habitats.

Bedload is the movement of sediment particles rolling, sliding, or bouncing along the riverbed. Under base flows the riverbed is generally stable, with little or no bedload transport. As stream discharge increases, particles on the riverbed surface are put into motion by the increasing force of the flowing water. The smaller particles require less energy to initiate motion and begin to move before the larger particles. Conversely, the larger particles deposit first, when the river still has enough energy to transport the smaller particles. Smaller particles are often eroded from the bed surface by modest discharges, resulting in the formation of a coarse surface layer, commonly referred to as armoring. Bedload moves much slower the water carrying it and individual particles generally move only short distances, on the order of 100's of feet a year.

MODELING APPROACH

Bedload transport modeling utilizes empirical equations to simulate the movement of bed material along the riverbed. USACE's one-dimensional sediment transport model HEC-RAS 4.1 was chosen for this investigation. HEC-RAS utilizes steady-state hydraulic calculations to generate quasi-unsteady sediment transport. For a given flow condition, HEC-RAS calculates the energy slope, velocity, and depth at each river cross-section. Those variables are then combined with the bed material gradations and a selected sediment transport equation to calculate transport rates at each cross-section. The difference in transport rates between cross-sections determines the resulting erosion or deposition. The sediment transport rates are calculated by grain size, allowing for the downstream sorting of the sand and gravel.

The accuracy and usefulness of the modeling depends on how well the equations reproduce the observed sediment behavior of the river. The bedload transport equation used in this model was the Meyer-Peter Muller (MPM) equation (1948). The MPM bedload equation is widely used in river engineering investigations and is well suited for gravel bedded rivers. The MPM equation calculates bedload transport by comparing the forces at the riverbed generated by the water, to the force required to initiate motion of the bed material particles.

Judging the accuracy of the model results depends on the type and amount of available data. For the Skokomish River the available data consists of the 1994-2007 bed elevation changes, a limited amount of bedload measurements, bed material samples, and streamflow measurements.

Several different combinations of factors were modeled to refine the performance of the model. The most significant alternative comparisons made in this analysis were between the MPM equation and a modified version of MPM (Wong and Parker, 2006), and between surface and sub-surface material gradations.

MODEL DATABASE

Model Geometry

The HEC-RAS model used in this analysis covers the river from RM 2 to near RM 11. KCM (1997) developed the original one-dimensional, steady state model using HEC-2. That model was later updated by CES (1999) and WEST (2006). For this bedload analysis USACE again updated the model with new channel cross-section surveys between RM's 2 and 11 completed by Pacific Geomatic Services in 2007. Lateral weirs were used along the channel to simulate the diversion of flood waters from the main river channel. Active flow areas were limited to those along the river that influenced the amount of water in the main channel.

Bed Material

The bed material gradation is an important factor in the bedload transport calculations. The potential transport for each grain size is adjusted by the percent of the total bed composed of that size class to arrive at the computed transport.

The South Fork and main stem Skokomish River are high energy streams with coarse grained riverbeds. The bed material is predominately gravel, with small amounts of sand and cobbles. The median grain size, D_{50} , of bed material samples collected by Reclamation (2009a) are shown in Figure B-1. As B- 1 shows, the surface sediment layer is coarser than the sub-surface material, and both become finer in the downstream direction.

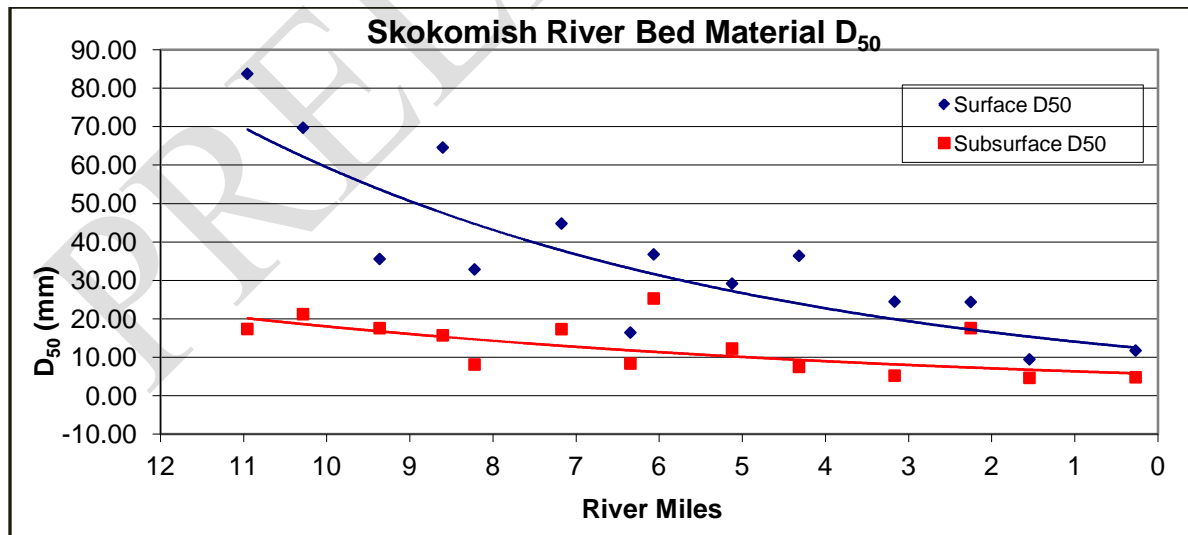

Figure B-1. Surface and sub-surface sediment D_{50} 's for the South Fork and Skokomish Rivers (Reclamation, 2009a).

Bed sediments throughout the reach varied widely and range from sands to cobbles, depending on local flow conditions. The sediment gradations shown in Figure B-2, taken near the old North Fork confluence (RM 8.4) (Reclamation, 2009a) are typical of those found throughout the river. They show strong bed armoring patterns, with a majority of surface layer being a mix of coarse gravels and some cobbles. The sub-surface layers were generally gravelly with some sands found in the matrix. The coarse surface layer restricts bedload transport until the discharge increases enough to mobilize it and expose the sub-surface material. The available stream energy is then higher than required to mobilize the smaller sub-surface sediments and the sub-surface material erodes relatively rapidly.

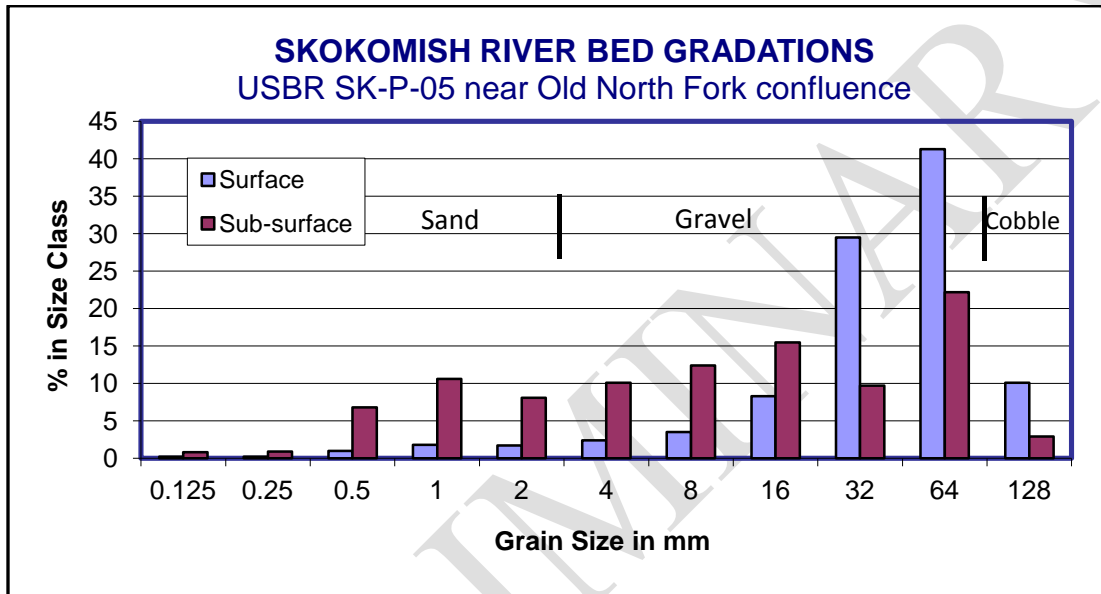

Figure B-2. Bed gradations near Old North Fork confluence (RM 8.5) (Reclamation 2009a)

Bedload Measurements

The Skokomish River is unusual, in that there are actual bedload measurements available for this river. Bedload measurements have been taken the Skokomish River by Simons and Associates (SA), and the USGS. The initial bedload samples were collected by SA in 1996, as part of their work for TPU. SA collected bedload data at the USGS gaging sites on the South Fork and main stem, and on the main stem at Highway 106. USACE identified a need for current bedload measurements to support this study and entered into an agreement with the USGS to measure bedload on the main stem at Highways 101 and 106.

The SA bedload data, shown in Figures B-3 and B-4, indicates there was little bedload transport at any of the three sites when discharges were below 2,000 cfs. Between 2,000 cfs and 4,000 cfs bedload transport began to increase, but remain below 800 tons/day on the South Fork and 500 tons/day on the main stem. Given the steeper slope on the South Fork, it would be expected to transport more bedload for the same discharge than the main stem. SA did not report any bedload data on the South Fork for discharges over 4,000 cfs. The 4,000 cfs discharge is

frequently exceeded during winter storms and is well below the 12,100 cfs peak of a 50-percent chance exceedance flood on the South Fork. Based on the data for the main stem at Highway 101 that indicates bedload increases rapidly for discharges over 4,000 cfs, there is not enough bedload data for the South Fork to estimate the transport rates above 4,000 cfs. Lacking sufficient bedload measurements, the South Fork bedload inflows were calculated based on equilibrium transport at the upstream cross-section. This method uses the bed material gradation and hydraulic conditions to calculate the bedload inflow, but does not alter the initial cross-section conditions during the model run.

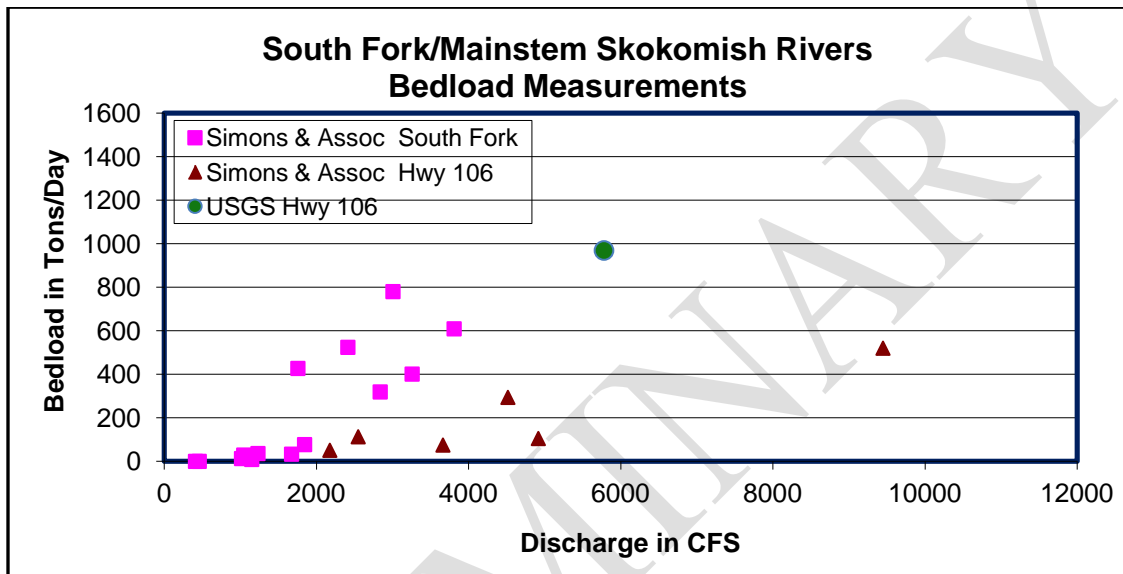

Figure B-3. Measured bedload transport at the South Fork USGS gaging site and on the main stem Skokomish River at Highway 106.

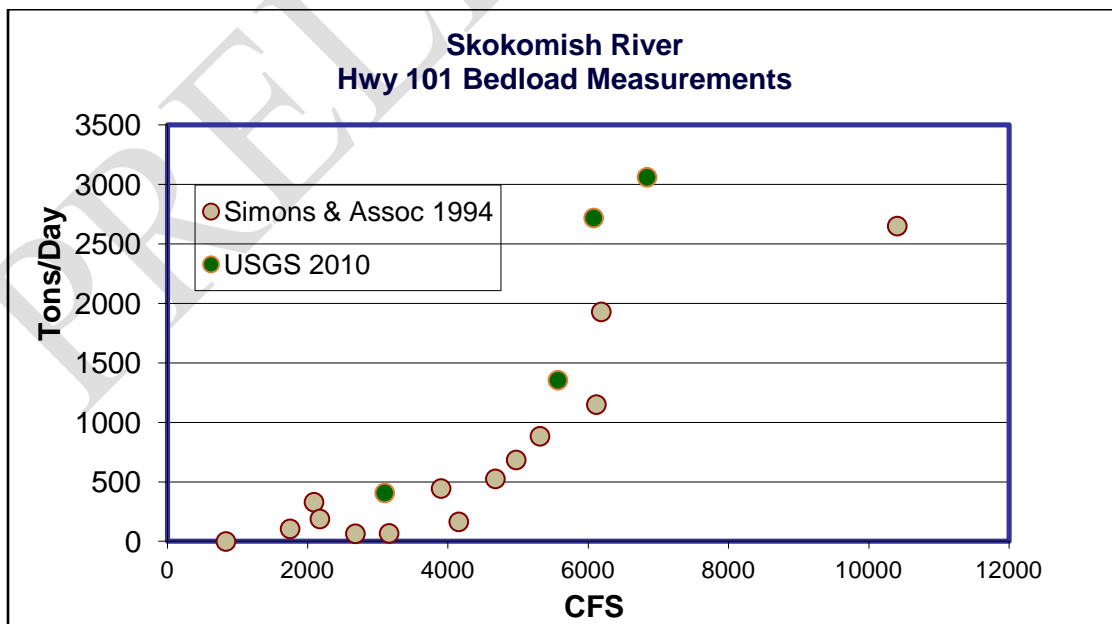

Figure B-4. Measured bedload transport on the main stem Skokomish River at Highway 101.

The best data set is the one for the main stem Skokomish River at Highway 101. There the 1994 SA data has been supplemented by the USGS 2010 data (Figure B-4). The measurements cover river discharges that range from near base flows to flows well above flood stage. The SA and USGS data are very consistent and show a rapid rise in bedload transport from around 500 tons/day at 4,500 cfs to about 2,700 tons/day at 6,000 cfs. The measurements cover nearly the maximum discharges expected to occur at this site as most flood water is diverted out of the river before it reaches Hwy 101. The increase in bedload transport above 4,500 cfs suggests the main stem bed is generally armored for discharges up to about 4,500 cfs, and that the armor begins to breakup and the sub-surface sediments are mobilized as discharges rise above 4,500 cfs. The 4,500 cfs discharge is approximately the bank-full discharge at this site. The bedload data for the Hwy 101 site also includes the size distribution of the bedload. Figure B-5 show a typical size distribution for bedload sampled in 2010. The bedload data confirms that particles up to at least 64 mm are being transported by the river.

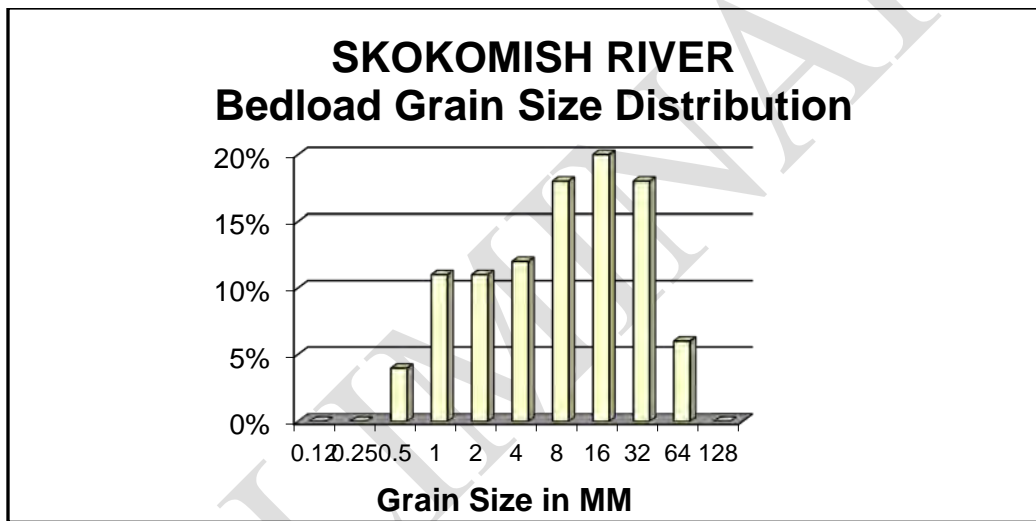

Figure B-5. Size gradation from one of the 2010 USGS bedload samples.

Measured bedload transport is lowest at the Hwy 106 site on the main stem. The SA and USGS data are not as consistent here as at Hwy 101, but both show lower bedload transport rates. The Hwy 106 discharge is influenced by the tides in Hood Canal and this complicates the bedload transport. Much more data would have to be collected at Hwy 106 to establish the relationships between tidal stage, river discharge, and bedload transport.

Hydrology

Discharges used as inflows in this bedload transport modeling were derived from Reclamation's hydrologic analysis (2007). The discharges for the South Fork stream gaging site were the inflows at the upstream model boundary. Tributary inflows were developed for the North Fork and Vance Creek, and the total inflows were compared to the main stem gage site discharges. Annual bedload transport was computed using the annual flow duration curves and flood hydrographs were used for individual flood events. Discharges varied widely along the modeled channel as tributaries entered, and flood waters exited and re-entered the main channel.

MODEL PERFORMANCE

It is desirable to calibrate any hydraulic model to observed data to insure it is accurately reproducing what actually happens on the river. Water surface profile models are usually calibrated to high water marks from past floods and/or to stage/discharge rating curves at USGS gaging sites. The Skokomish River bedload transport model results can only be compared to observed data at the main stem USGS gage at Hwy 101. There are stage/discharge and bedload transport measurements available at that site that can be compared to the model results. While those comparisons are very useful, they are not adequate to justify a high degree of accuracy or precision in the model results due to the large variations in discharge and bedload transport found in the Skokomish River. Other comparisons that can be made to evaluate the model performance are; to the flow patterns in Reclamation's 2-D hydraulic model, and the observed deposition in the river. These are broader, more generalized comparisons, but they are still useful.

Hydraulic

During floods, much of the Skokomish River's discharge is diverted out of the river channel before it reaches the USGS gaging site at Hwy 101. The highest discharge measured by the UGS in the last five years was 6,840 cfs, measured during bedload sampling in January 2010. The hydraulic calculations in the bedload transport model include the diversion of flood water from the channel, resulting in similarly reduced flood discharges at the gage site. Figure B-6 shows the relationship between the measured and computed water surface elevations at the Skokomish River gage. The match is very good, up to the maximum computed discharge of 5,200 cfs. The HEC-RAS model's inability to produce more than 5,200 cfs at the Hwy 101 bridge appears to be related to top of bank elevations upstream of the bridge. The model results are more uniform than the measurements. The small irregularities in the measured data may be due to changes in the riverbed elevation.

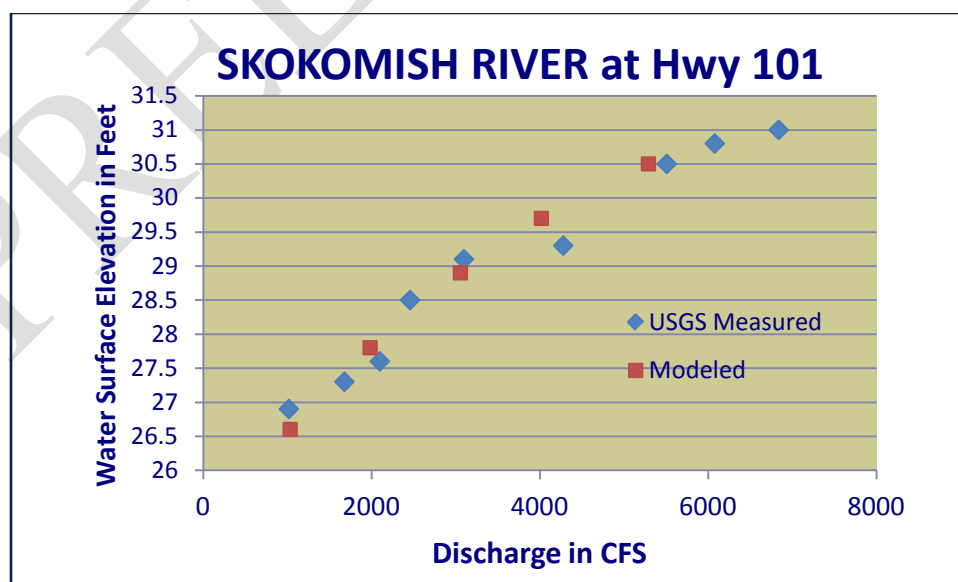

Figure B-6. Measured and modeled water surface elevations for the USGS Skokomish River gage at Hwy 101.

A Manning’s roughness value of 0.030 was used for most of the Skokomish River channel downstream of the North Fork (RM 7.3). The exception was a reach between RM’s 2 and 3 where Manning’s roughness was raised to 0.042 to account for a confined channel with vegetation and LWD. On the South Fork, Manning’s roughness was raised slightly to 0.032. In the vicinity of the old North Fork confluence (RM 8-8.5) the channel roughness was subdivided, with values of 0.04-0.06 used to represent vegetation and/or accumulations of LWD present within this wide channel reach. Ineffective flow areas and lateral weirs were used to limit the overbank flow to areas adjacent to the channel. A Manning’s roughness of 0.12 was generally used for the riparian forests adjacent to the channel. Downstream of RM 5 values of 0.6-0.8 were used for overbank wetlands. These Manning’s roughness values produced a good match to the measured stage/discharge values at the USGS gage at Hwy 101, shown in Figure B-6.

The other useful comparison that can be made is the channel discharges computed by HEC-RAS and Reclamation’s 2-D model. Channel discharges vary along the river as tributaries enter, and flood waters leave and re-enter the main channel. The 2-D model better represents the irregular topography and hydraulic roughness of the river and floodplain. This gives it significant advantages in computing the distribution of flow in the river channel and floodplain. Comparing the HEC-RAS channel discharge to the 2-D model’s channel discharge gives an indication of how well the HEC-RAS results represent the changing conditions along the river. Table B-1 lists the channel discharges for similar flows from Reclamation’s 2-D model and HEC-RAS. The results follow the same pattern, but HEC-RAS tends to keep slightly more discharge in the river channel.

Table B-1. Modeled channel discharges from Reclamation, 2011, and the HEC-RAS model used to compute bedload transport.

<i>River Mile</i>	<i>Reclamation 2-D Model Discharge in CFS</i>	<i>HEC-RAS 1-D Model Discharge in CFS</i>
10	9,600	8,500
9	10,800	11,900
8	3,200	6,000
7	7,200	8,400
6	5,200	5,000
5	3,200	4,900
4	2,400	3,000
3	4,000	2,400
2	4,000	10,700

Bedload

Computed bedload transport rates can be very sensitive to the transport function and bed material gradations used in the modeling. This study used two bedload transport functions and two bed material gradations to investigate a range of potential transport conditions. The two transport functions were the MPM (1948) and a modified version of MPM (mod-MPM) (Wong and

Parker, 2006). Both equations were used to compute bedload using the sub-surface bed material gradations. Additionally, the MPM equation was used to compute bedload using the coarser, surface bed material gradations. The computed bedload transport rates and gradations can be compared to the measured values on the Skokomish River at Hwy 101.

Transport Rate. Computed bedload transport rates for the Skokomish River at Hwy 101 for the three model runs are plotted in Figure B-7, along with the measured bedload transport rates. The MPM results show much higher bedload transport rates for the finer, sub-surface material gradation (MPM sub-surface) than for the surface gradation (MPM surface). The MPM surface results match the measured rates very well below 4,500 cfs when the riverbed is armored. However, above 4,500 cfs the PMP surface rates begin to fall below the measured bedload. The MPM sub-surface rates are higher than the measured rates, but are approaching the measured rates above 5,000 cfs. The mod-MPM with sub-surface gradations (mod-MPM sub-surface) results also match the measured bedload very well up to about 5,200 cfs. The bedload transport measurements extend up to 3,100 tons/day at 6,480 cfs, but the HEC-RAS model, in its present form, does not generate that high of a discharge at Hwy 101.

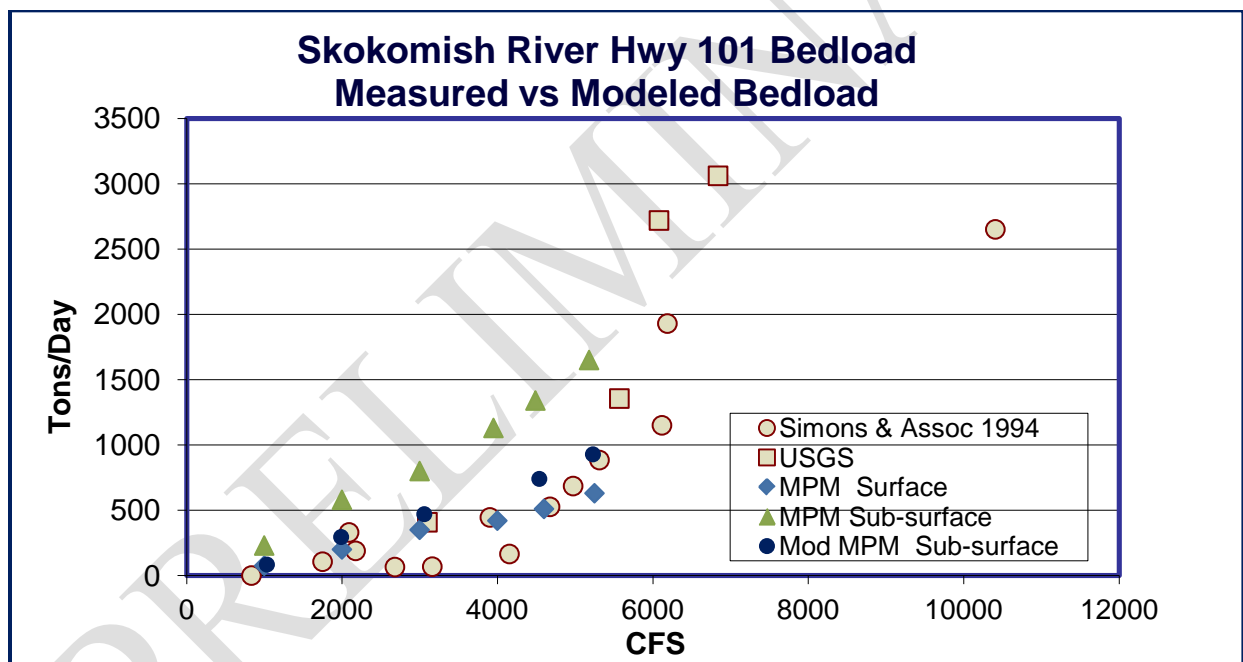

Figure B-7. Computed and measured bedload transport on the main stem Skokomish River at Highway 101 (RM 4.8).

Gradation. The transport rate is not the only bedload performance measure that can be made on the Skokomish River. The gradation of the computed bedload transport can be compared to the measured bedload and bed material gradations of the river. Figure B-8 shows the MPM surface and MPM sub-surface model transport gradations computer for approximately 5,100 cfs, and a comparable USGS 2010 gradation for the Skokomish River at Hwy 101. While both transport models predicted the bedload rate quite well, neither of them matches the gradation very well. The models do not calculate enough shear stress (Shear stress is a measure of the

hydraulic force on the riverbed; defined as the product of the specific weight of water, the hydraulic radius and slope) at Hwy 101 to transport particles larger than 8 mm, despite the fact that the USGS measurements indicate that nearly half the bedload at 5,100 cfs is composed of particles between 8 and 64 mm. Figures B-9 and B-10 show the variation in bedload gradation with the surface and sub-surface bed material gradations. In both cases, the bedload is finer than the associated bed material gradation. The discrepancy between bedload gradations and bed material gradations exists throughout the model. Because this is a persistent discrepancy, its impact on the overall deposition volumes and pattern are judged to be minimal.

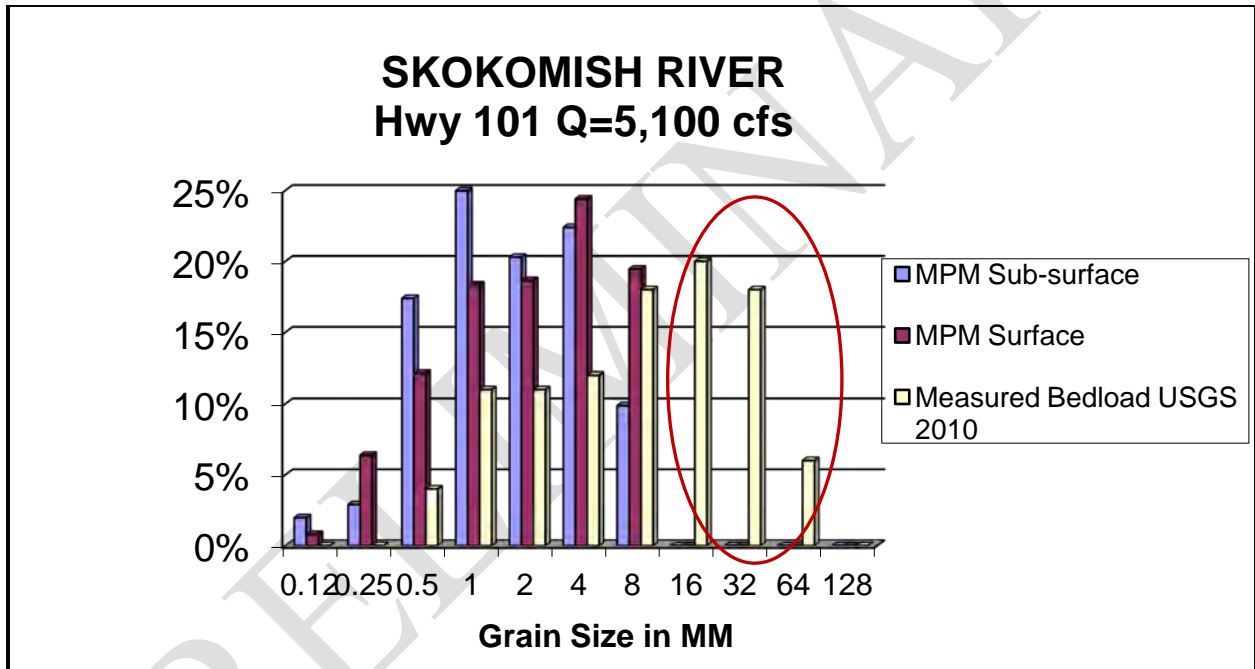

Figure B-8. Computed and measured bedload gradations for the Skokomish River at Hwy 101.

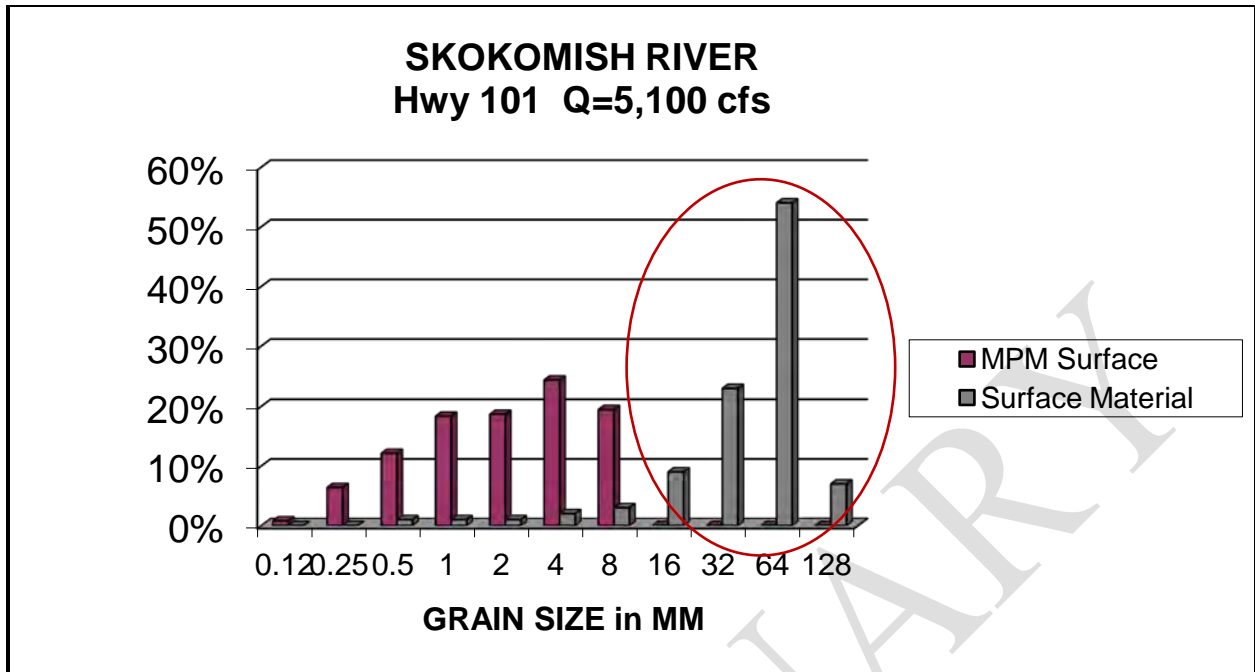

Figure B-9. Computed bedload gradation and surface bed material gradation for the Skokomish River at Hwy 101.

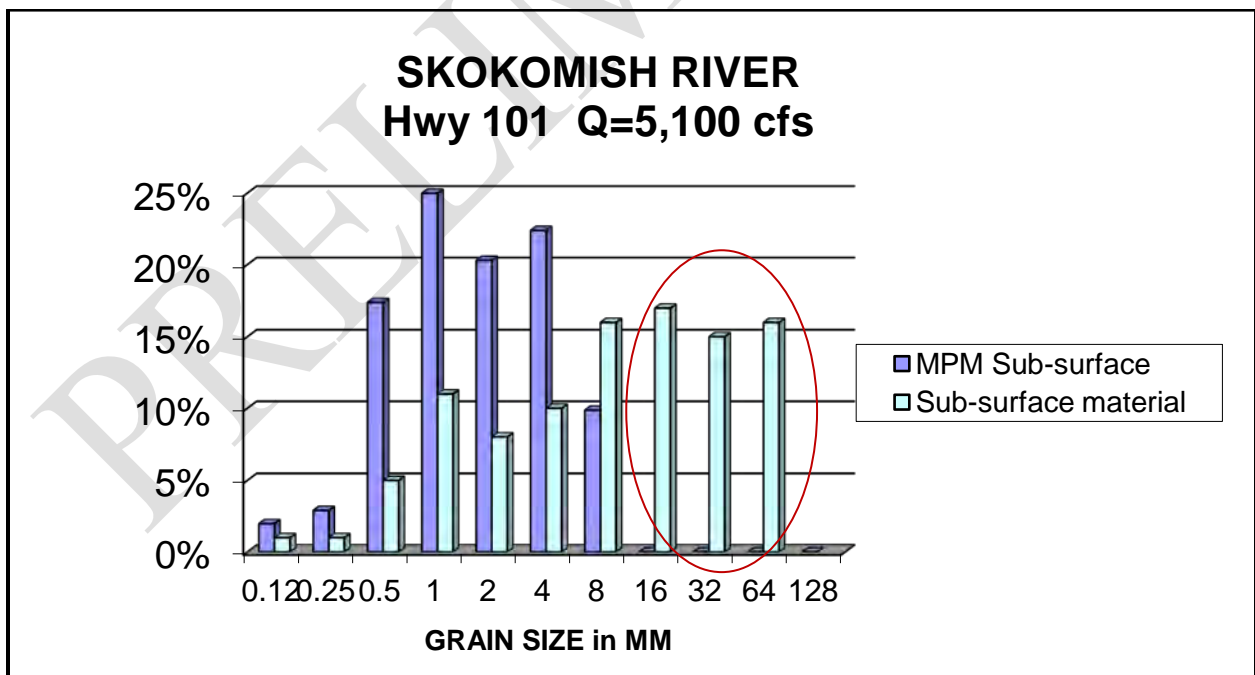

Figure B-10. Computed bedload gradation and sub-surface bed material gradation for the Skokomish River at Hwy 101.

MODEL RESULTS

Three model scenarios, MPM sub-surface, MPM surface, and mod-MPM sub-surface, were examined to cover the expected range of bedload transport conditions. Each scenario begins near RM 2 on the Skokomish River and runs upstream to near RM 11 on the South Fork. The annual flow duration curves (Reclamation, 2007) were shaped into a single hydrograph, with discharges distributed between the South Fork, Vance Creek, and the North Fork.

Figures B-11 show the results of the MPM runs for surface and sub-surface bed material gradations, and discharges in the 3-4,000 cfs range. This discharge range would occur at the beginning and end of large storms, or near the peak of small storms. The channel discharge fluctuates around 3,000 cfs as water moves in and out of the main channel. The sub-surface material produced high transport upstream of the old North Fork confluence, a rapid drop in transport (deposition) near the old North Fork confluence, and the relatively steady transport down to RM 4, where transport dropped to near zero. The surface material produced very little bedload upstream of Vance Creek, transport increased (scour) between Vance Creek and the old North Fork confluence, was steady down to RM 4, and then decreased to near zero at RM 3. Based on the computed bedload at Hwy 101, the MPM surface scenario is judged to be the most representative of bedload transport in this 3-4,000 cfs discharge range.

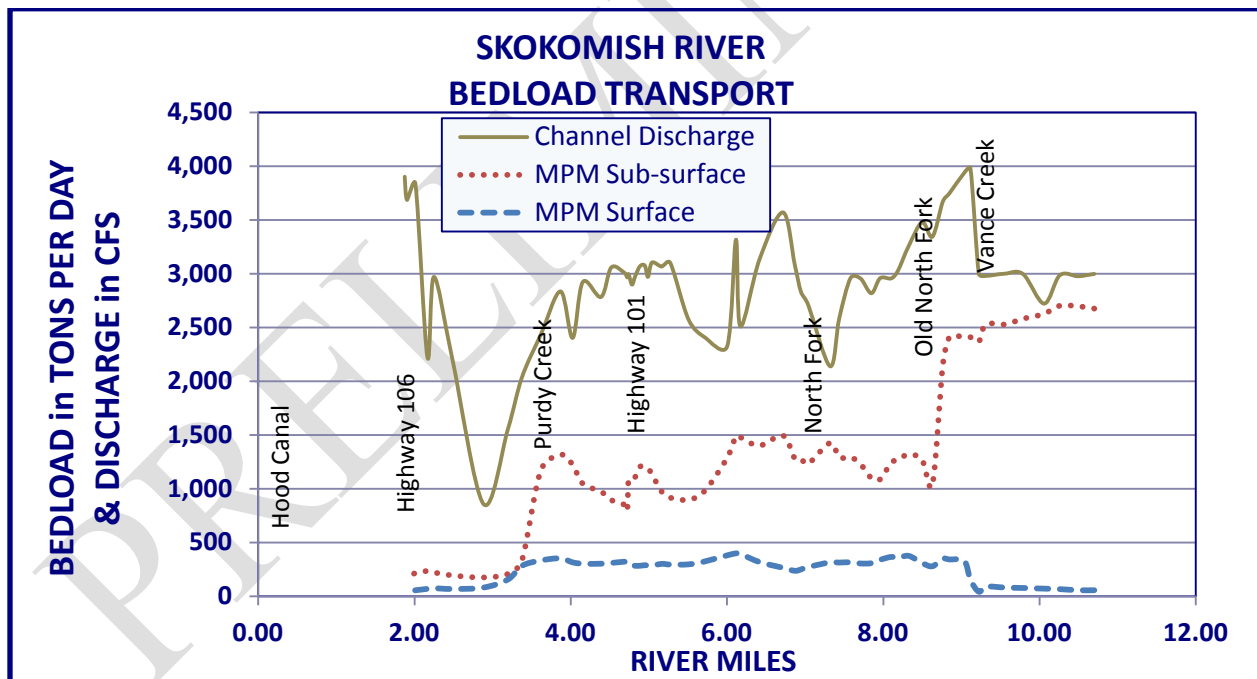

Figure B-11. Discharge and bedload transport profiles for the South Fork and Skokomish Rivers for discharges in the 3- 4,000 cfs range comparing surface and sub-surface gradation results.

Figures B-12 show the results of the MPM runs for surface and sub-surface bed material gradations, and discharges in the 15,000 cfs range. This discharge range would occur around the peak of a 50- to 20-percent chance exceedance flood. The channel discharge decreases in the downstream direction, except at Vance Creek and at the North Fork confluence, where South

Fork overbank floodwaters and North Fork discharges enter the main stem. The MPM sub-surface scenario produced bedload transport rates that are highly correlated with the channel discharge during floods. The MPM sub-surface bedload is highest at the upstream boundary on the South Fork and steadily declines as floodwater leaves the main channel. The MPM sub-surface calculations temporarily increased bedload downstream of Vance Creek and the North Fork confluences where water enters the main channel. The erosion downstream of Vance Creek may be a modeling anomaly caused by inputting the Vance Creek inflow directly into the main river channel. Some Vance Creek flow may actually go into the floodplain before reaching the South Fork channel. The MPM sub-surface transport dropped to near zero around RM 3.

The MPM surface scenario produced much lower bedload transport for the higher discharge conditions. The MPM surface bedload also increases at Vance Creek and the North Fork confluence, then decreased to near zero at RM 3. Based on the computed bedload at Hwy 101, the MPM sub-surface scenario is judged to be the most representative of bedload transport in the 15,000 cfs discharge range.

Figures B-13 and B-14 show the results for the MPM and mod-MPM sub-surface scenarios. The mod-MPM produced results that followed the same trends as the MPM sub-surface model, only with about half the bedload transport. The mod-MPM results are similar to the MPM surface results for 3-4,000 cfs, except it generates higher transport upstream of Vance Creek.

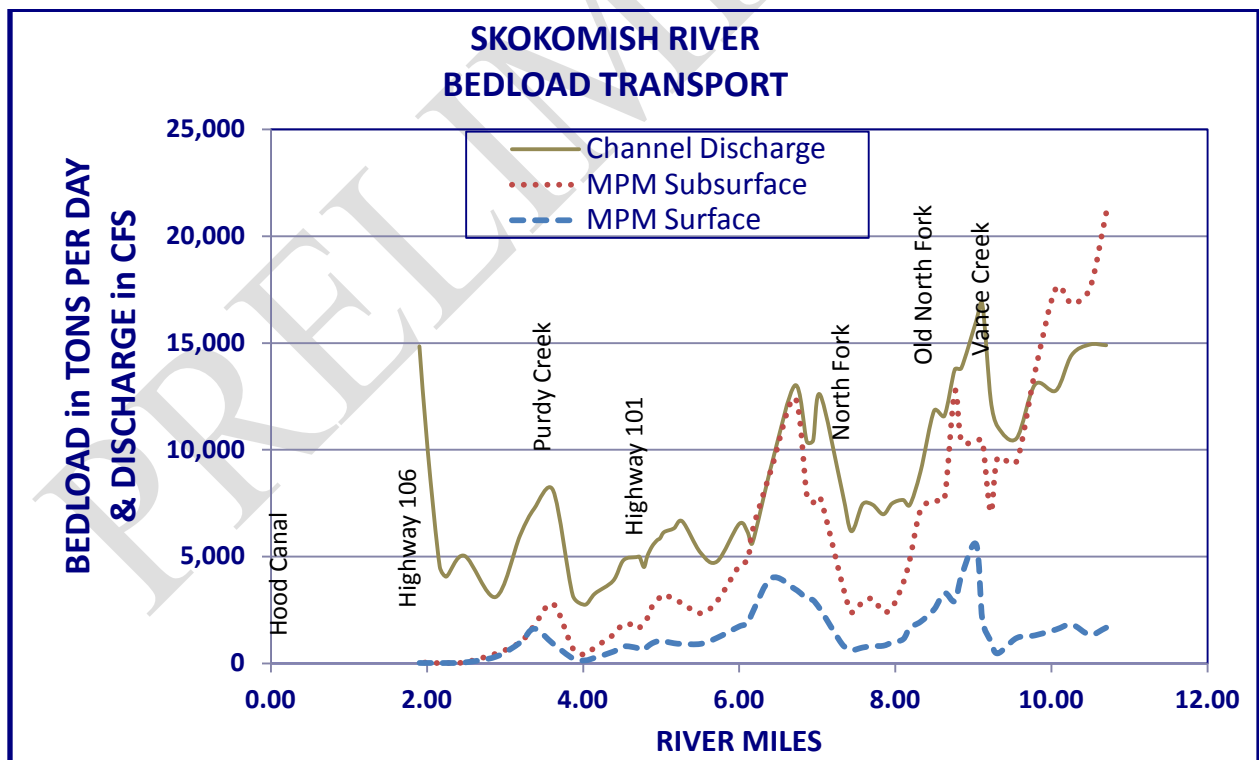

Figure B-12. Discharge and bedload transport profiles for the South Fork and Skokomish Rivers for discharges in the 15,000 cfs range comparing surface and sub-surface gradation results.

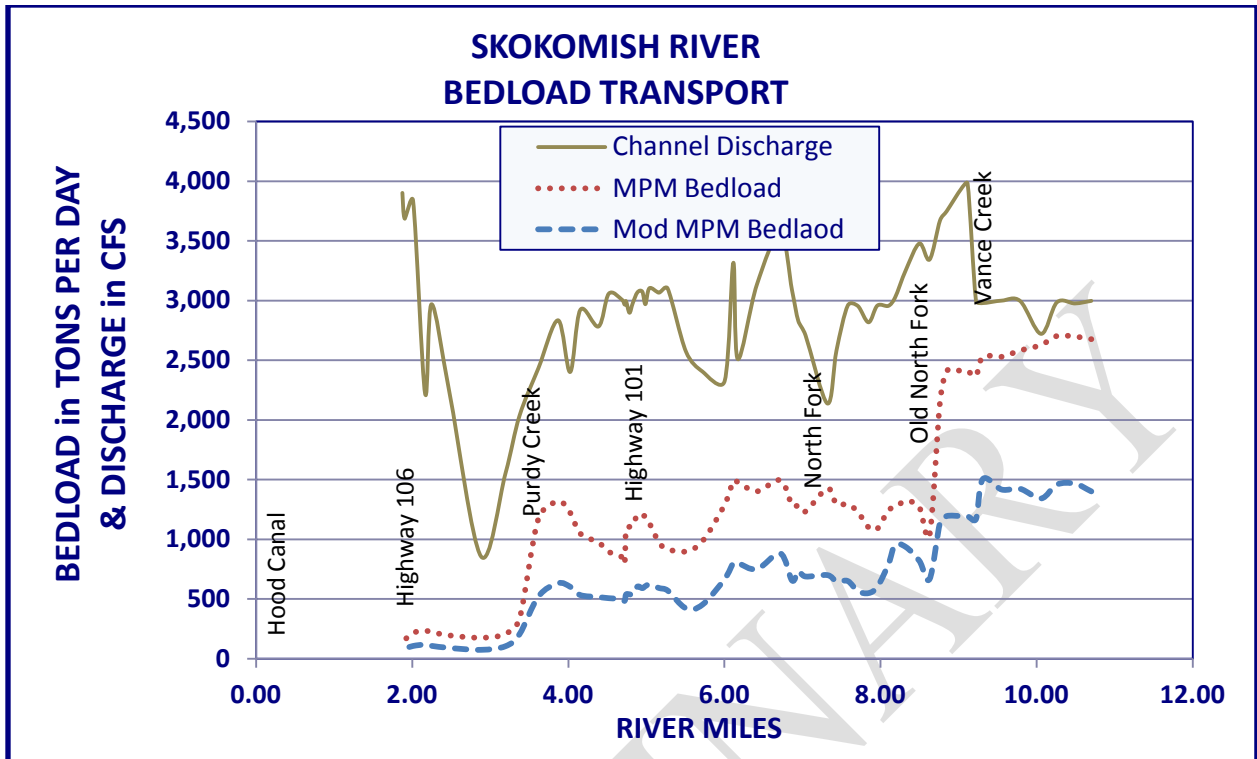

Figure B-13. Discharge and bedload transport profiles for the South Fork and Skokomish Rivers for discharges in the 3- 4,000 cfs range comparing MPM and Mod-MPM sub-surface results.

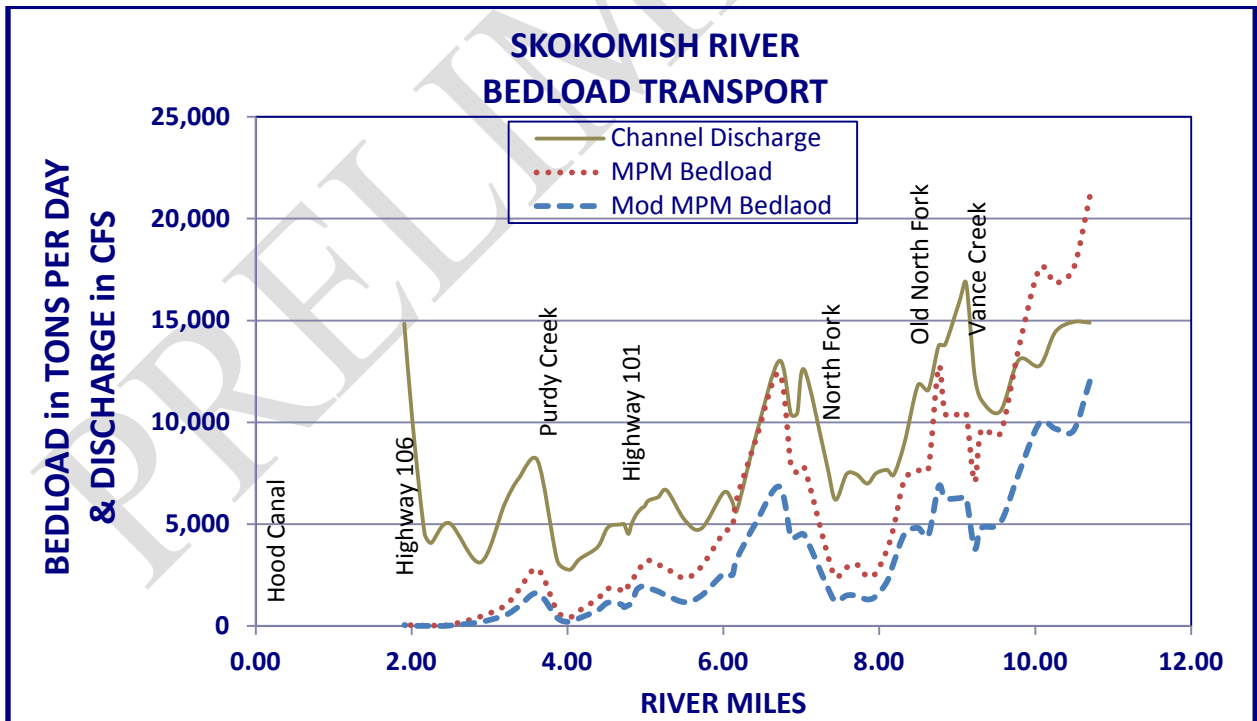

Figure B-14. Discharge and bedload transport profiles for the South Fork and Skokomish Rivers for discharges in the 15,000 cfs range comparing MPM and Mod-MPM sub-surface results.

In addition to deposition patterns along the river, the model results can provide insights into the timing of bedload transport. Table B-2 lists the bedload transport for the highest 22 days of an average year for three locations. The judgment of what model run, MPM surface or MPM sub-surface, best represents the bedload for the given discharge was based on the bedload measurements at Hwy 101 (RM 4.8). The discharges for the South Fork near RM 11 were derived from Reclamation's flow duration curve for the South Fork gage. Discharges for the other two locations come from modeling runs that begin with the South Fork inflows, but compute the change in channel discharge due to water entering or leaving to the overbank. The bedload transport rates for discharges less than bankfull come from MPM surface runs and reflect supply limited bedload transport. Whereas bedload rates for discharges above bankfull come from MPM sub-surface runs that are transport capability limited.

Near RM 11 in the South Fork, on average, each year the highest 48 hours of flood discharges (The highest 48 hours is defined by the flow duration curve and does not necessarily consist of 48 consecutive hours of flow every year.) transport an estimated 90 percent of the average annual bedload. Upstream of the North Fork confluence (RM 8), the flood peaks and bedload transport are significantly reduced and the South Fork only transports an estimated 40 percent of the average annual bedload during the highest 48 hours of flood discharges. On the Skokomish River at Hwy 101 (RM 4.8) the flood peaks are further reduced and an estimated 35 percent of the average annual bedload is transported during the highest 48 hours of flood discharges. In the main stem and lower mile of the South Fork, discharges at or slightly over bankfull (3,000-4,500 cfs) may occur for a total of about six days each year and transport 30-40 percent of the local average annual bedload. The transport rates are lower during this six day period, but the longer duration results in total transport comparable to the 48 hours of flood discharges.

Table B-2. Bedload transport for the highest 22 days derived from Reclamation's flow duration curve for the South Fork gage.

Time Hours	South Fork near RM 11			South Fork near RM 8			Skokomish River at Hwy 101		
	Discharge CFS	Bedload Tons/Day	Bedload Tons	Discharge CFS	Bedload Tons/Day	Bedload Tons	Discharge CFS	Bedload Tons/Day	Bedload Tons
240	800	10	100	960	125	1300	1000	70	700
96	1600	30	120	1800	170	700	2000	200	800
96	3000	60	240	2950	260	1000	3000	340	1400
20	4900	4100	3400	4400	430	360	4000	400	330
7	7400	5900	1700	5400	1620	470	4400	1300	380
1	9900	8400	350	6200	1800	75	4700	1400	60
1	14800	15200	600	7400	2350	100	5080	1600	70
1	15800	17000	700	7500	2420	100	5100	1600	70
1	14800	15200	600	7400	2350	100	5080	1600	70
2	9900	8400	700	6200	1800	150	4700	1400	120
14	7400	5900	3400	5400	1620	950	4400	1300	760
40	4900	110	200	4400	430	720	4000	500	830
TOTAL			12110			6025			5590

MODELING CONCLUSIONS

None of the three bedload modeling scenarios can adequately simulate bedload over the full range of Skokomish River discharges. This is due to what appears to be a bimodal transport regime in the main stem Skokomish River, where the larger surface sediments armor the riverbed for discharges up to approximately 4,500 cfs. The MPM sub-surface results suggest that below 4,500 cfs the Skokomish River has enough energy to transport more bedload than is available, and is therefore supply limited by the bed armor. It is likely that below 4,500 cfs only the smaller surface sediments in the river channel are being transported. As discharges increase above 4,500 cfs the surface armor is mobilized, exposing more of the finer sub-surface material. The sub-surface material is then eroded and entrained into the bedload, causing the bedload transport rate to increase rapidly. Bedload transport below 4,500 cfs is best represented by the MPM surface scenario and above 4,500 cfs by the MPM sub-surface scenario.

The computed bedload transport rates are highly correlated with the channel discharge during floods. The modeling results indicate that large amounts of bedload are transported into the lower South Fork during high discharge storm events and most of that material is deposited upstream of the North Fork confluence. During floods disposition would occur throughout the lower South Fork and Skokomish rivers, except for short reaches downstream of the Vance Creek and North Fork confluences. The erosion downstream of Vance Creek may be a modeling anomaly produced by inputting all the Vance Creek discharge directly into the South Fork channel.

The model results indicate small volumes of bedload may be re-distributed in the lower South Fork and main stem during the extended periods of flows in the 3,000-4,500 cfs range. Those discharges are at or slightly above bankfull discharge and can occur before and after flood peaks or just following a small rain storm. The modeling results indicate very little bedload is ever transported downstream of the Purdy Creek confluence area.

MODEL LIMITATIONS AND UNCERTAINTIES

The HEC-RAS model used in this analysis has limitations that result from the structure of the program and the available data. The structure of the model limits the river conditions that can be modeled, while the available data limits the reliability of this specific model study.

The structural limitations of HEC-RAS bedload modeling include the capabilities of the transport functions and the hydraulic computations. The MPM bedload function, like almost all other bedload functions, is a generalized, empirical equation that does not incorporate all the physical processes that influence bedload movement in a river. The MPM function produced a good match to observed bedload transport rates at Hwy 101, but was also not able to transport the large 16-64 mm particles collected in the bedload measurements.

HEC-RAS uses cross-section average hydraulic and sediment size parameters to calculate bedload. This is not consistent with the depth, velocity, and turbulence variations that occur across a river. The scale of the calculations, roughly 500 ft between cross-sections in this model,

also eliminates the localized changes in hydraulic parameters that can influence bedload transport. HEC-RAS calculates average bed elevations changes and adjusts the entire channel bottom to account for scour or deposition.

The primary data limitations in this study were the lack of defined inflowing sediment load curves for the South Fork and Vance Creek, the flow distribution during floods, and channel survey data downstream of RM 2.

Without measured South Fork bedload data, the model computed an equilibrium load at the upstream boundary. The incoming bedload originates in channels that have much different hydraulic and sediment conditions than the South Fork boundary cross-section. Without bedload data for the South Fork, it is not possible to better define the inflowing bedload.

There are no measurements of the various inflows and flow diversions that occur during floods. This model was compared to the 2-D model results (Reclamation, 2009b) to evaluate the overbank diversions. The two models produce similar flow patterns and the comparison is very helpful, but actual measurements would improve on this important model result.

There is also not adequate survey information on channel geometry downstream from RM 2 on the mainstem. That geometry will have to be added to the model to determine how much bedload can reach Annas Bay.

REFERENCES

Consulting Engineering Service, Inc (CES), Skokomish River Emergency: SR -101 Purdy Creek Bridge (No. 101/420) Replacement, Prepared for Washington State Department of Transportation Olympic Region Headquarters, June 1999.

KCM, Inc., 1996. Skokomish River Comprehensive Flood Hazard Management Plan, volume 1. Prepared for Mason County Department of Community Development,

Meyer-Peter, E. and Muller, R., 1948, Formulas for bed-load transport, Proc., 2nd Meeting, IAHR, Stockholm, Sweden, pp 39-64.

Pacific Geomatic Services, 2007, Skokomish River Channel Survey, prepared for USACE, Seattle District.

Simons and Associates, 1996. Responses to DEIS Flooding and Sediment Transport Issues Skokomish River, Report prepared for City of Tacoma, Department of Public Utilities, Washington.

U.S. Bureau of Reclamation, 2007. Flood Frequency, Flow Duration and Trends, Final Report, Skokomish Geomorphic Study, Skokomish River, Washington. Technical Service Center, Denver, CO.

U.S. Bureau of Reclamation, 2009a. Geomorphic Analysis of the Skokomish River, Mason County, Washington. Report No. SRH-2009-22. Technical Service Center, Denver, CO.

U.S. Bureau of Reclamation, 2009b. Numerical Modeling Results for the Skokomish River, Mason County, Washington. Report No. SRH-2009-24. Technical Service Center, Denver, CO.

West Consultants, 2006, Purdy Creek Bridge Hydraulic Study, Prepared for Washington State Department of Transportation and Berger/ABAM Engineers.

Wong, M. and Parker, G., 2006, Reanalysis and Correction of Bed-Load Relation of Meyer-Peter and Muller Using Their Own Database, Journal of Hydraulic Engineering, ASCE, November 2006.

PRELIMINARY

**SKOKOMISH RIVER BASIN
MASON COUNTY, WASHINGTON
ECOSYSTEM RESTORATION**

**APPENDIX C
WETLANDS INVENTORY**

**DRAFT Integrated Feasibility Report and
Environmental Impact Statement**



**US Army Corps
of Engineers®**
Seattle District

This page was intentionally left blank to facilitate double sided copying.



WETLAND INVENTORY AND EVALUATION FOR THE SKOKOMISH BASIN

SKOKOMISH GENERAL INVESTIGATION

Prepared for

U.S. Army Corps of Engineers
Seattle District

Prepared by

Anchor QEA, LLC
720 Olive Way
Suite 1900
Seattle, Washington 98101

Final Draft

July 2011

WETLAND INVENTORY AND EVALUATION FOR THE SKOKOMISH BASIN

SKOKOMISH GENERAL INVESTIGATION

Prepared for

U.S. Army Corps of Engineers
Seattle District

Prepared by

Anchor QEA, LLC
720 Olive Way
Suite 1900
Seattle, Washington 98101

Final Draft

July 2011

TABLE OF CONTENTS

1	INTRODUCTION	1
2	BACKGROUND INFORMATION	3
2.1	Land Use History	3
2.1.1	Roads	4
2.1.2	Forest	4
2.1.3	Land Cover Change	5
2.1.4	Current Land Use	6
2.2	Hydrology	6
2.3	Climate and Groundwater	7
2.4	Habitat	8
2.4.1	Fish and Shellfish	8
2.4.2	Wildlife	9
2.4.2.1	Multiple Habitat Species (Forests, Freshwater, Marine)	9
2.4.2.2	Nearshore and Marine Shoreline Species (Includes Estuary Species)	10
2.4.2.3	Forested, Floodplain Vegetation, Stream Islands Species	11
3	TOPOGRAPHY AND SOILS	13
3.1	Geologic and Geomorphic History	13
3.2	Soils	14
3.2.1	The Mukilteo Series	16
3.2.2	The Tacoma Series	16
3.2.3	The Pilchuck Series	17
3.2.4	The Skokomish Series	17
3.2.5	The Grove Series	17
3.2.6	The Indianola Series	17
3.2.7	The Orcas Series	18
3.2.8	The Puget Series	18
3.2.9	The Shelton Series	18
3.2.10	The Hoodspout Series	18
4	METHODS	19
4.1	GIS-Based Interpretation Methods	19

4.2	Field Based Interpretation Methods.....	21
5	ANALYSIS RESULTS AND INTERPRETATION.....	26
5.1	Results.....	26
5.1.1	Wetland Classification	27
5.1.1.1	Estuarine Systems.....	27
5.1.2	Palustrine Systems.....	28
5.1.3	Riverine Systems	29
5.1.4	Comparison to Earlier Inventories	30
5.1.4.1	Comparison to 1884 Mapping and 1938 Imagery.....	30
5.1.4.2	Comparison to National Wetland Inventory Mapping	31
6	ESTIMATE OF ANALYSIS ACCURACY AND REPEATABILITY	33
7	OPPORTUNITIES FOR RESTORATION.....	36
8	REFERENCES	38

List of Tables

Table 1	Mapped Soil Series in the Study Area.....	16
Table 2	Habitat Unit Definitions.....	24
Table 3	Confidence Ranking Definitions.....	33

List of Figures

Figure 1	Vicinity Map
Figure 2	Study Area
Figure 3	Soils
Figure 4	Status of Salmon and Steelhead Stocks
Figure 5	WDFW Priority Habitats and Species Data
Figure 6	LiDAR Hillshade Showing Numerous Historical Channels within Agricultural Areas
Figure 7	National Wetland Inventory Data
Figure 8	General Investigation Wetland Mapping – Site Overview

Figure 8a	General Investigation Wetland Mapping – Above the Confluence
Figure 8b	General Investigation Wetland Mapping – Confluence to SR 101
Figure 8c	General Investigation Wetland Mapping –SR 101 to SR 106
Figure 8d	General Investigation Wetland Mapping – SR 106 to Hood Canal
Figure 9	Comparison of National Wetland Inventory and General Investigation Wetland Mapping
Figure 10	Comparison of Earliest Historical Wetland Mapping and General Investigation Wetland Mapping
Figure 11	Wetlands Larger than 3 Acres – Site Overview
Figure 11a	Wetlands Larger than 3 Acres – Above the Confluence
Figure 11b	Wetlands Larger than 3 Acres – Confluence to SR 101
Figure 11c	Wetlands Larger than 3 Acres – SR 101 to SR 106
Figure 11d	Wetlands Larger than 3 Acres – SR 106 to Hood Canal
Figure 12	Skokomish Restoration Opportunities – Site Overview
Figure 12a	Skokomish Restoration Opportunities – Above the Confluence
Figure 12b	Skokomish Restoration Opportunities – Confluence to SR 101
Figure 12c	Skokomish Restoration Opportunities – SR 101 to SR 106
Figure 12d	Skokomish Restoration Opportunities – SR 106 to Hood Canal

List of Appendices

Appendix A	Index of Vegetation Observed During Field Verification
Appendix B	Wildlife Observations During Field Verification

List of Attachments

Map Folio
Data DVD

LIST OF ACRONYMS AND ABBREVIATIONS

Corps	U.S. Army Corps of Engineers
General	Skokomish River Basin Ecosystem Restoration and Flood Risk
Investigation	Management General Investigation
HGM	hydrogeomorphic classification
LiDAR	Light Detection and Ranging
LWD	large woody debris
MLLW	mean lower low water
MVI	modified vegetative index
NDVI	normalized difference vegetation index
NRCS	Natural Resource Conservation Service
NWI	National Wetland Inventory
PEM	palustrine emergent
PFO	palustrine forested
POW	palustrine open water
PSS	palustrine scrub-shrub
SR	state route
TVI	transformed vegetation index
USFWS	U.S. Fish and Wildlife Service
VI	vegetative index

1 INTRODUCTION

This inventory of wetland habitats in the lower Skokomish River valley was conducted by Anchor QEA, LLC (Anchor QEA) at the request of the U.S. Army Corps of Engineers (Corps) to support the Corps' Skokomish River Basin Ecosystem Restoration General Investigation (the General Investigation). The Skokomish River is located on the eastern slopes of the Olympic Peninsula in Mason County, Washington, and flows in to Hood Canal along a fjord with a pronounced bend (Figure 1). The General Investigation addresses ecosystem restoration in the Skokomish River watershed. Mason County, the Skokomish Tribal Nation, and the Corps, along with several other state, federal, and local governmental entities, have been working to develop a plan for restoring the Skokomish River watershed ecosystem. The initial goals of the General Investigation are the creation of a sustainable and restored river channel and the restoration of habitat to aid recovery of endangered salmon species. This wetland inventory documents the existing wetlands and wetland habitats in the Skokomish River Watershed in support of the General Investigation.

Wetlands play an important role in the large river valleys of the Puget Lowlands. Puget Lowlands rivers located in broad low gradient valleys, such as the Skokomish River in the project study area (Figure 2), were characterized prior to human development by a single channel with numerous ox bow lakes and vast floodplain wetlands (Collins et al. 2003). These floodplain wetlands did and still do play a critical role in the morphology, hydrology, and ecology of the lower Skokomish River valley. Wetlands provide flood storage and absorb water run-off, both of which can lessen the peak height of floods. Wetlands also provide key habitats that are critical for a number of species including federally listed endangered species found in the study area. Furthermore, wetlands beneficially impact water quality by absorbing nutrients and pollutants before they enter the Skokomish River. By extension, these water quality functions benefit the water quality of Hood Canal, which suffers from low levels of dissolved oxygen exacerbated by nitrogen loading (Newton 2008).

The previous and most recent inventory of wetlands in the lower Skokomish River valley was the National Wetland Inventory (NWI) that was based on high altitude (1:12,000), color infrared imagery acquired in the 1980s and the soil survey report of Mason County (NRCS 2010; Figure 3). The dynamic channel migration pattern of the Skokomish River and efforts

to restore wetlands and drain agricultural areas have made this data set largely obsolete. Numerous wetland areas in the Skokomish River watershed are not accurately mapped by the NWI. Some of these misclassified areas can be revealed easily by reviewing recently collected contemporary high altitude imagery. To assist in meeting the goals of the General Investigation, wetland areas inventoried in the study area at the time of this report are documented herein. This report was developed using existing aerial topography surveys (stereo interpretation and Light Detection and Ranging [LiDAR]) and mission-specific, low altitude, color infrared imagery. The methods used to determine wetland areas are based on U.S. Fish and Wildlife Service (USFWS) protocols for wetland inventory (USFWS 2009)

This investigation identified nearly 1,000 more acres of wetlands than the NWI including substantially more of all wetland classes with the exception of palustrine forested (PFO) and palustrine open water (POW). The changes can be attributed to several factors, including channel migration of the Skokomish River and its tributaries, land use changes in the floodplain including significant wetland restoration efforts, differences in source data and technology, and the more intensive field investigation associated with this effort. Channel aggradation by several feet over the last 40 years has also resulted in higher groundwater elevation and increased wetland area.

2 BACKGROUND INFORMATION

The Skokomish River watershed drains an area of approximately 247 square miles, with 80 miles of mainstem and over 260 miles of mapped tributaries. It drains the southeast corner of the Olympic Mountains, including portions of Olympic National Park and Olympic National Forest. Elevations of peaks along the watershed boundary range to over 6,000 feet, while most of the lower valley is below 100 feet in elevation. The watershed consists of three major sub-basins: the North Fork, South Fork, and Vance Creek. These systems do not merge until entering the lower Skokomish Valley and floodplain. The North Fork originates in Olympic National Park and flows through Lake Cushman, where a substantial flow is diverted through a spillway to the City of Tacoma Power Generating Facility on Hood Canal. The remaining flow continues down the North Fork and is managed in accordance with existing agreements between Tacoma Power and other parties. The South Fork also originates in Olympic National Park, but flows through a larger proportion of public and private commercial forest before entering the residential areas of the lower Skokomish Valley. The North Fork and South Fork join to form the mainstem about 9 miles upstream of the river mouth. Vance Creek flows through public and private commercial forest until reaching the South Fork less than 1 mile above the confluence with the North Fork.

The Skokomish River has the largest estuary and intertidal delta in the Hood Canal Basin. The delta includes a broad estuarine wetland complex and also supports extensive submerged aquatic vegetation including eelgrass (*Zostera* sp.) beds. The delta is considered critical for numerous species, including salmonids from Skokomish River and other lower Hood Canal systems such as the Tahuya River and Mission Creek. The project area for this wetland inventory includes the entire lower river valley of the Skokomish, including the delta to the approximate limits of the photic zone (-30-foot MLLW). This includes the entire mainstem from valley wall to valley wall as well as the lowest 4 miles of Vance Creek, the lowest 2 miles of the South Fork, and the lowest 1.5 miles of the North Fork (see Figure 1)

2.1 Land Use History

The study area was occupied by native tribes and generally undeveloped until Euro-American settlers began inhabiting the land in the 1840s. At this time, the new settlers began to convert the tidal wetlands and floodplains to land suitable for farming and living.

Conversion of the land happened early and extensively leaving little evidence of conditions prior to settlement (Collins and Sheikh 2005). When European settlers arrived, the land had not been logged and cultivated by farming by the indigenous people that lived there. Most of the currently developed land in the study area is associated with farming and homes descending from the original European settlers. Farming began with the earliest arrival of European immigrants in the early 1800s. Farming took off in the late 1800s and early 1900s, and continues to dominate the land use in the area today (Wilma 2006). Recently, dike breaching projects near the mouth of the Skokomish River have been used to restore agricultural lands to tidal marsh systems.

2.1.1 Roads

There are several main roads that extend throughout the study area. State Route (SR) 101 crosses the Skokomish floodplain about 4 miles upstream of the mouth and then follows the edge of the floodplain to the north continuing, out of the study area, up Hood Canal. SR 106 follows the east valley wall near the mouth of the river, then crosses the valley and merges with SR 101 near the Skokomish Tribal Center. These are the only major traffic routes within the study area. West Skokomish Valley Road runs east and west through the study area until it intersects SR 101. North Skokomish Indian Flats Road runs from SR 101 east toward the delta of the Skokomish River and the Hood Canal. There are numerous scattered smaller paved, gravel, or dirt roads throughout the study area. Most of the paved roads are associated with residences and farms. Many of the dirt roads are also associated with residences and farms, as well as with current and past forestry practices such as logging.

2.1.2 Forest

There are large tracts of evergreen forest surrounding the study area and approximately 1,140 acres of evergreen forest stands within the study area. Many of these forested areas are on the slopes above the valley floor. The area adjacent to the active floodplain is scattered with scrub-shrub forest, defined by woody vegetation less than 6 meters (20 feet) high. There are also areas of deciduous forest dominated mostly by big leaf maple (*Acer macrophyllum*) immediately adjacent to the active floodplain and scrub-shrub forest.

Logging in the watershed to clear space for farming and ranching began in the early 1800s. In the 1880s, the timber industry boomed and logging operations hit full stride when mechanical means were developed to assist in logging and transport. The study area is now heavily deforested due to past logging demands (Wilma 2006). Logging slowed in the 1980s when the Forest Service restricted timber harvesting to protect the northern spotted owl (*Strix occidentalis caurina*).

Currently, the largest forest stands in the study area that are not in industrial timber production include lowland hardwood stands and protected watershed areas dominated by Douglas fir (*Psuedotsuga menziesii*) and Western hemlock (*Tsuga heterophylla*). Also of note are several tracts of land in the floodplain and adjacent to it that are used for commercial Christmas tree farming.

2.1.3 Land Cover Change

Historical aerial photography analyses of the study area reveal noteworthy changes in land cover within the study area. These changes are reported as observed from aerial imagery inspection and are not based on demographic or socioeconomic study. The trend of clearing of forest lands has continued over the last 40 years. In 1938, there were about 1,300 acres in non-forestry agriculture. That number rose to as much as 2,000 acres from the 1960s through the 1980s. The areas that have been deforested in the past several decades are largely associated with historical oxbows and other low-lying (and typically wetland) areas that may not have been suitable for farming without investment in drainage. Other changes such as road building and new structures were relatively limited during this time.

More recent (over the last 20 years) land cover changes are dominated by conversion from agriculture to other land cover. These changes include the conversion of agricultural lands in the lowest portion of the valley back to estuarine marsh habitat by breaching dikes and restoring tidal hydrology to these lands. There are also areas along the mainstem that have reverted from agriculture back to forest. Presumably, many of these areas have become too wet to sustain crops. Currently, there are about 1,640 acres of land used for non-forestry agriculture. Other areas may simply be associated with new residential parcels that are not actively farmed. There are significantly more structures now than in the 1938 imagery,

although the trend of increasing residential density appears not to have persisted through the most recent decades.

2.1.4 Current Land Use

Today, the study area contains scattered areas of medium- and high-intensity development. Most of this development is associated with farming and the floodplain is still farmed today. The highest density development in the study area is the Skokomish Tribal Center, which consists of a casino, office buildings, schools, and residences. Development in this area covers approximately 130 acres.

There are currently approximately 1,640 acres of agricultural lands in the study area. Of these 1,640 acres, about 216 acres, or 13 percent, were identified as wetlands. This estimate may be low due to the difficulty of identifying agricultural wetlands based on visual inspection. Several agricultural fields not identified as wetland in this study showed evidence of standing water, but were not included as wetlands due to a lack of hydrophytic vegetation. Weeds and other “volunteer” vegetation were typically used rather than planted crops in making this distinction.

Another unique land cover in the lower Skokomish Valley is Christmas tree farms. More than 50 acres of Christmas tree farms were identified. This number includes all small trees planted in rows, but other areas had numerous small conifers that could be either young commercial forests or Christmas tree farms.

2.2 Hydrology

The South and the North forks of the Skokomish River flow into the study area and join together as the mainstem Skokomish River, which runs through the remainder of the study area to Hood Canal. Kirkland, Weaver, and Purdy creeks as well as many smaller tributaries flow into the study area from the south to join the Skokomish River. Vance Creek and Fir Creek flow from the north into the south fork of the Skokomish River in the study area before it joins the north fork. Several unnamed tributaries also flow from the north into the study area and join the Skokomish River.

The Skokomish River Valley has experienced notable flooding, sedimentation, and erosion both in its alluvial valley and deltaic environment. While there has been some lateral erosion in the upper valley that has been problematic for some landowners, the biggest problem has been the increased flooding in the lower valley. This increased flooding appears to be related to aggradation in the main channel of the Skokomish River leading to a loss of conveyance for the largest annual flows (Bountry et al. 2009) and higher groundwater elevations. River banks continue to be overtopped each year by smaller and smaller peak discharges, resulting in levee breaches, deep inundation of farmlands and roads, and flood damage to structures in the valley floor (Bountry et al. 2009). Recent geologic evidence also suggests that the uncommonly high rate of channel aggradation and associated flooding in the lower valley could be attributed to tectonic activity (Polenz et al. 2010). This is likely exacerbated by timber harvesting, particularly in the upper watershed of the South Fork, which has increased the supply of fine sediment washing down from the upper watershed and depositing in the floodplain and channel of the lower valley (Bountry et al. 2009).

Solutions to date have come mostly from mechanical means such as the placement of levees to prevent channel avulsions and flooding in the bottomlands along the river and riprap or logs with cables to stabilize banks or lessen the rate of lateral migration.

2.3 Climate and Groundwater

Like many areas within the Puget Sound basin, the Skokomish River Valley has a mild climate. The Puget Sound and Pacific Ocean influence prevailing winds and reduce periods of extreme heat and cold (Ness 1960). Mean daily maximum temperatures range from just over 45° F in December through February to just over 75° F in August (WRCC 2006). Mean daily minimum temperatures range from about 35° F from December through February to around 50° F in August (WRCC 2008).

Annual precipitation in the Skokomish River Valley varies along the reach of the river. In the northeast, annual average precipitation is approximately 65 inches. In the temperate rainforests near the Olympic Mountains, annual precipitation exceeds 250 inches (WRCC 2006; EnviroVision 2003; Golder 2002). The wettest month of the year is December, and the driest month is July (WRCC 2008). Snowfall in the Skokomish River Valley is typically well under 30 inches and stays on the ground for a relatively short period of time. For example,

in the nearby city of Shelton, the average annual snowfall from 1931 to 1999 was 9 inches (WRCC 2006). The exception is near the headwaters of the Skokomish River in the Olympic Mountains, which experiences significant winter snowfall. Though severe weather is rare, Puget Sound Region typically has relatively high humidity and has significant cloud cover. In the nearby city of Olympia, the average number of cloudy days is 228 (WRCC 2008).

In the mountainous headwaters of the Skokomish River, the rocky terrain is characterized by sedimentary and basalt rocks with little groundwater storage capacity. Runoff in these areas quickly follows precipitation. In the coastal plain and lower floodplains and estuaries, alluvial and glacial sediments are the site of significant groundwater flow (EnviroVision 2003).

2.4 Habitat

The lower Skokomish River Valley and the adjoining higher altitude forest lands provide habitat for a number of fish and wildlife species native to Western Washington. Impacts to habitat from land uses such as forestry and agriculture have altered these habitats somewhat, but the area still maintains a diversity of species and habitats.

2.4.1 Fish and Shellfish

The Skokomish River watershed provides habitat for a variety of finfish and shellfish species. Depressed fall Chinook salmon (*Oncorhynchus tshawytscha*) populations can be found in Vance Creek and the Skokomish River. Healthy populations of coho salmon (*Oncorhynchus kisutch*) are found in the Skokomish River and most of its tributaries throughout the study area. Fall chum (*O. keta*) can be found in several tributaries and sections of the Skokomish River in the fall. Pink salmon (*O. gorbuscha*) inhabit Vance Creek, the Skokomish River, and most of the small tributaries that enter the study area. The main fork of the Skokomish River hosts a population of summer steelhead (*O. mykiss*). Depressed populations of winter steelhead can also be found in the Skokomish River and Vance Creek. Resident cutthroat (*O. clarkii*) can also be found throughout the study area (see Figure 4) (WDFW 2010a, 2011).

Lamprey (*Petromyzon marinus*) are commonly found in streams and tidal marsh areas of the Skokomish River. Sculpin (*Cottus confuses*) can be found in the Skokomish River and in the

streams and tributaries in the Skokomish floodplain. These species serve as important prey in the diet of larger fish such as trout and salmon.

Small areas near in the tidal waters of the Hood Canal host hardshell clam (*Mercenaria mercenaria*), oyster (*Crassostrea virginica*) beds, and Dungeness crabs (*Cancer magister*). These areas provide free connections with salt water, bluffs, reach substrates, marshes, and eelgrass (WDFW 2010a).

2.4.2 Wildlife

The field investigation conducted as part of this study was not designed specifically to identify the fauna present in the lower Skokomish Valley. It did, however, provide an opportunity to record wildlife sightings, tracks, or other wildlife sign encountered. Most of the species encountered are relatively common in the Puget Lowlands and typically found in the habitats encountered. The wildlife encountered included three species of amphibians, 12 species of mammals, 34 species of birds, and one species of reptile. A complete list of these species is included as Appendix B.

The remainder of this section describes species commonly found in the habitats associated with the study area. The following information about specific wildlife species is generally organized by the habitat types found within the river floodplain and nearshore ecosystems. The first section discusses species generally adapted to wide open areas and multiple habitats types within the study area. Additional species and species groups are also discussed by habitat types found within the study area.

2.4.2.1 Multiple Habitat Species (Forests, Freshwater, Marine)

2.4.2.1.1 Bald Eagles

Bald eagles (*Haliaeetus leucocephalus*) and their nesting areas can be found throughout the study area. They typically select areas with low human disturbance, suitable forest structure, and plenty of prey. They tend to nest along fishable waters because fish are a dominant source of food. When trout and salmon are spawning, those fish make up a large portion of their diet. Bald eagle nests have been identified along the Skokomish River and in some of the large wetland complexes (WDFW 2010a) (see Figure 5).

2.4.2.1.2 Ospreys

The study area contains suitable osprey (*Pandion haliaetus*) habitat, which is always closely associated with bodies of water and a wide variety of fish for food. Ospreys typically forage in wetland, tidal, and agricultural areas near water. Nests are commonly found in dead or open-topped trees located close to the water. The study area provides suitable osprey habitat year round. An osprey nest has been observed south of the salt marsh near a power line on the Skokomish Delta (WDFW 2010; USFWS 2000).

2.4.2.1.3 Great Blue Herons

Great blue herons (*Ardea herodias*) inhabit sheltered, shallow bays and inlets, sloughs, marshes, wet meadows, shores, and rivers with nearby foraging areas. The study area provides a variety of habitats for these birds. When feeding, they are usually found in slow-moving or calm salt, fresh, and brackish water. The marine shoreline habitat of the study area provides habitat for great blue herons. Great blue herons usually nest in trees or bushes that stand in or near water (Seattle Audubon Society 2008). Their nests have been documented in the saltwater marsh area of the project near the Hood Canal. In 2003, 29 nests were reported (WDFW 2011).

2.4.2.1.4 Wood Ducks

The study area offers a diversity of habitats that wood ducks (*Aix sponsa*) use to meet their food and nesting needs, including moist-soil emergent wetlands, forested wetlands, coastal marshes with beds of submerged aquatic vegetation, and flooded agricultural fields. Wood ducks are secondary cavity nesters and require medium to large snags within riparian areas for nesting and roosting.

2.4.2.2 *Nearshore and Marine Shoreline Species (Includes Estuary Species)*

2.4.2.2.1 Harbor Seals

Harbor seals (*Phoca vitulina*) use specific shoreline areas on a regular basis to haul-out of the water and rest. These resting areas are called seal haul-outs and include: beaches, rocky areas, log booms, and floats. Some haul-outs are used regularly, while others may be used

seasonally or occasionally. Time spent on the haul-outs is essential for seals' survival as they rest, dry out, interact, and regulate their body temperatures. In addition to resting, harbor seals give birth to and nurse their pups on the haul-outs, and undergo an annual molt of their pelage or fur (WDFW 2011).

2.4.2.2.2 Shorebirds

The estuary at the mouth of the Skokomish River creates wetland habitat for shorebirds that are routinely found in the nearshore and marine shoreline areas of the study area. The estuary provides prime food such as crustaceans, mollusks, marine worms, insects, and invertebrates. Shorebird nests are often placed on open areas such as gravel beaches, and stony stream banks (Ecology 2011).

2.4.2.2.3 Mixed Waterfowl

The nearshore and estuaries provide overwintering habitats that consist of roosting and foraging areas for waterfowl. Roosting areas include large bodies of water that provide secure places to loaf, sleep, and forage. Foraging areas include wetlands, tidal marshes, nearshore waters, and occasional agricultural fields. Waterfowl rely on a diverse diet of submerged aquatic vegetation, terrestrial vegetation, benthic organisms, fish, and other food sources during the winter.

2.4.2.3 *Forested, Floodplain Vegetation, Stream Islands Species*

2.4.2.3.1 Cascades Frog

The forested floodplain within the project site is suitable habitat for the cascade frog (*Rana cascadae*). Cascade frogs inhabit wet areas in open coniferous forests that include small streams and pools. Eggs are laid in the shallow open areas along the banks of the Skokomish River. Tadpoles are bottom feeders that prefer muddy or silty substrates and shallow water (WDNR 2009).

2.4.2.3.2 Band-tailed Pigeon

The wet coniferous forests along the Skokomish floodplain host a population of band-tailed pigeons (*Columba fasciata*). These pigeons are vegetarian, with most of their diet consisting

of grain seeds, wild and domestic fruits, acorns, pine nuts and buds, and flowers of trees and shrubs. Band-tailed pigeons prefer open sites along the forest edges. Their nests are usually located in trees 15 to 40 feet off the ground (Cornell Lab of Ornithology 2009a).

2.4.2.3.3 Wintering Elk

Meadow and forested land in the study area provides important wintering areas for elk (*Cervus elaphus*). When vegetation at higher elevations becomes covered in snow, elk migrate into the study area. The vegetation in the lowland areas of the floodplain provides grasses, sprouts, and branches from shrubs and trees for elk to eat (WDFW 2010)

2.4.2.3.4 Harlequin Ducks

The forested areas along the Skokomish River provide suitable breeding areas for the harlequin duck (*Histrionicus histrionicus*). These ducks prefer fast-moving streams and the gravelly banks for foraging on insects, fish, and marine invertebrates and the gravelly banks for their breeding areas (Cornell Lab of Ornithology 2009b).

3 TOPOGRAPHY AND SOILS

This section includes a review of existing information related to the topographic and soil conditions of the lower Skokomish Valley. These conditions are related to resources that contribute to wetland formation, loss, and habitat quality.

3.1 Geologic and Geomorphic History

The Skokomish River Valley is located at the southeastern end of the Olympic Peninsula near the southernmost extent of the Hood Canal. The Skokomish River flows east from its headwaters in the Olympic Mountains and descends through steep gorges and cascading pools to the Skokomish Valley, which occupies the lowermost 10 miles of the Skokomish drainage. The Skokomish River Valley is situated in between the Olympic Mountains and the Puget Lowlands. The Skokomish River Valley was carved by ice and subglacial fluvial erosion during the Last Glacial Maximum when the continental ice sheet had advanced south and westward into the headwaters of the Skokomish River Valley (Bountry et al. 2009).

The surficial geology of the Skokomish Valley is generally dominated by relatively recent (Holocene to recent Pleistocene) glacial alluvium. This material has accumulated to depths of about 70 feet over the past 8,500 years. This is interrupted by a feature first identified by Brian Collins (Hageruud 2006) and later described by Polenz et al. (2010) as the *lucky dog* berm. The landform consists of a gentle berm that trends roughly northwest to southeast approximately 1.5 miles inland from Hood Canal, resulting from a minor anticline associated with a thrust fault. The topographic crest of the landform lies adjacent to a southwest-facing escarpment and decreases in elevation from 35 feet at its northwest end to 15 feet at its southeast end, where it either plunges beneath or is truncated by the modern Skokomish Channel. Above (southwest of) the lucky dog berm lies a Holocene peat deposit about 1 mile long and 1.5 miles across (the width of the valley). Below (northeast of) the lucky dog structure the area around the active channel is dominated by alluvial marsh sediments. These sediments extend all the way to the tideflats, which are generally finer grained. Farther from the currently active channel (the northwest side of the valley's mouth), the lucky dog anticline exposes older alluvium. This is replaced by a second peat outcrop closer to the current shore of Hood Canal that is bounded on the canal side by older beach deposits.

Recent and older marsh deposits exist between the older beach deposits and the current shoreline beach deposits.

The surficial geology of the slopes above the valley floor contains a mix of glacial deposits from the Vashon Stage of the Fraser glaciation with some outcrops of pre-Fraser deposits. The slopes above the valley also exhibit evidence of Holocene landslide and mass wasting, these are particularly apparent on bare earth LiDAR shaded relief images (see Figure 6). Polenz et al. (2010) note that the base of the Vashon advanced outwash is commonly associated with productive springs. This formation is exposed in many locations along the valley walls. Much of the higher terrace above the valley walls is comprised of lodgment till from the Vashon glaciation.

3.2 Soils

Soils in the lower third of the study area at the mouth of the Hood Canal consist of gravelly loam, silt loam, peat, and peat overlaid by shallow gravel (see Figure 3). At the delta of the Hood Canal and the Skokomish River there is a band of soils consisting of tidal marsh, Mukilteo peat, and Tacoma peat. The next soil layer going inland from the canal consists of Pilchuck gravelly loamy sand, Skokomish silt loam, and grove gravelly loam. The next band consists of Dungeness fine sandy loam, grove gravelly sandy loam, and Indianola loamy sand. The top of the lower third of the study area consists of Puget silt loam, Orcas peat, Mukilteo peat, and Skokomish silt loam. From there the top two thirds of the study area are dominated by Dungeness silt loam and Dungeness fine sandy loam with Puget silt loam, Shelton gravelly loam, and Pilchuck loamy sand scattered throughout. There is a band of Hoodsport gravelly loam that enters the study area adjacent to the North Skokomish River and stretches along the northern edge of the study area to the east and west. Along the South Skokomish River and the Skokomish River there is a band of riverwash on both sides for the entire length of the upstream (western) two thirds of the study area. Most of these soil types are poorly drained except for gravelly loam, which is excessively well drained. All these soils are hydric. The upstream two thirds of the study area consist mostly of fine sandy loam and silt loam. Both of these soils are moderately well drained and not hydric. There is an area of riverwash adjacent to the channel of the Skokomish River to the Hood Canal; it is excessively drained and hydric (NRCS 2010).

Hydric soils are those soils that are sufficiently wet in the upper part to develop anaerobic conditions during the growing season (NRCS 2010). Tidal marsh areas are water saturated, very poorly drained, and intermittently or permanently covered by water. Peat materials are unconsolidated and largely undecomposed organic matter that has accumulated under excess moisture. Gravelly soil material has 15 to 35 percent rounded or angular rock fragments that are not prominently flattened. Loamy soils are 7 to 27 percent clay particles, 28 to 50 percent silt particles, and less than 52 percent sand particles. Sandy material is individual rock or mineral fragments from 0.05 to 2.0 millimeters in diameter that makes up 85 percent or more of the soil's composition and is not more than 10 percent clay. Silt is material that is 80 percent or more individual mineral particles that range in diameter from 0.002 to 0.05 millimeter (NRCS 2010). All of these classified soil types are hydric soils.

Soil series identified within the study area that are typically hydric include: Mukilteo, Orcas, Puget, Riverwash, Skokomish, Tacoma, and Tidal Marsh. Series that are not commonly associated with hydric conditions include: Alderwood, Dungeness, Everett, Grove, Hoodspout, Indianola, Rough Mountainous Lands, and Shelton. The Pilchuck series contains both hydric and non-hydric soils.

The following descriptions of the soil series identified within the study area are excerpted from the most recent soil survey conducted by the Soil Conservation Service (1960) and updated by the Natural Resource Conservation Service (NRCS 2010). The following table lists the soils series mapped within the study area.

Table 1
Mapped Soil Series in the Study Area

Non-Hydric Soils	Area in Acres	Hydric Soils	Area in Acres
Alderwood Group	36	Mukilteo Group	30
Dungeness Group	257	Orcas Group	7
Everett Group	2	Pilchuck Group	31
Grove Group	59	Puget Group ¹	57
Hoodspout Group	52	Skokomish Group	84
Indianola Group	8	Tacoma Group	25
Lystair Group	<1	Tidal Marsh ²	22
Pilchuck Group ¹	32		
Shelton Group	40		
Riverwash	48		
Total Acreage	534	Total Acreage	256

Notes:

1: The Pilchuck Group contains both hydric and non-hydric soils.

2: Does not include intertidal and subtidal portions of the study area.

3.2.1 The Mukilteo Series

The Mukilteo series consists of deep, very poorly drained soils formed in deep organic deposits. Mukilteo soils are mainly in depressional areas on glacial uplands, while some are in river valleys with slopes between 0 and 2 percent. The organic material in which this soil formed ranges in thickness from 52 inches to more than 10 feet. These soils are usually saturated with water and are strongly acid or very strongly acid. Fibers within the soils are mostly sedge and moss (NRCS 2010).

3.2.2 The Tacoma Series

The Tacoma series consists of very deep, very poorly drained soils formed in alluvium on tidal flats, floodplains, and deltas with slopes between 0 and 2 percent. These soils are saturated with water and have a water table near the surface during the winter months and wet periods throughout the year unless they have been artificially drained. The soil is more than 60 inches deep, but rooting depth, other than hydrophytes, is limited by the water table. Some pedons have layers of muck 1 to 4 inches thick with a cumulative total of less

than 16 inches. The weighted organic carbon content is less than 12 percent in the control section. The particle-size control section has 10 to 18 percent clay by weighted average. Below the Ap horizon, reaction is extremely acid to strongly acid throughout (NRCS 2010).

3.2.3 *The Pilchuck Series*

The Pilchuck series consists of very deep, excessively drained, and somewhat excessively drained soils that formed in gravelly and sandy alluvium. Pilchuck soils are on floodplains with slopes between 0 and 8 percent (NRCS 2010).

3.2.4 *The Skokomish Series*

The Skokomish series consists of very deep, poorly drained soils formed in alluvium on floodplains with slopes between 0 and 3 percent. These are the Grove soils and the Dungeness Variant soils. Grove soils are on terraces and are well drained and sandy-skeletal. Dungeness Variant soils have a udic moisture regime and are moderately well drained (NRCS 2010).

3.2.5 *The Grove Series*

The Grove series consists of deep, somewhat excessively drained soils formed in glacial outwash. Grove soils are on terraces and terrace escarpments at elevations of near sea level to 500 feet with slopes between 0 and 50 percent. Coarse fragments, dominantly pebbles, in the particle-size control section range from 55 to 75 percent by volume (USDA 2010). The soil ranges from strongly acid to moderately acid. Some pedons have a thin A horizon (NRCS 2010).

3.2.6 *The Indianola Series*

The Indianola series consists of very deep, somewhat excessively drained soils formed in sandy glacial drift. Indianola soils are on hills, terraces, terrace escarpments, eskers, and kames of drift or outwash plains at elevations of near sea level to 1,000 feet with slopes between 0 and 70 percent. Depths to diagnostic horizons and features start from the mineral soil surface (NRCS 2010).

3.2.7 *The Orcas Series*

The Orcas series consists of very deep, very poorly drained organic soils formed from sphagnum moss. Orcas soils occupy depressions on the glacial drift plains and have slopes between 0 and 2 percent. Orcas soils are in depressions on glacial outwash plains at elevations between 0 and 1,000 feet. The soils formed in sphagnum moss with some herbaceous plants. The water table is near the surface most of the year (NRCS 2010).

3.2.8 *The Puget Series*

The Puget series consists of very deep, poorly drained soils that formed in recent alluvium on floodplains and low river terraces with slopes between 0 and 3 percent. The particle-size control section lacks coarse fragments, has less than 15 percent fine and coarser sand, and has 18 to 35 percent clay (NRCS 2010).

3.2.9 *The Shelton Series*

The Shelton series consists of moderately deep, moderately well-drained soils that formed in glacial till. Shelton soils are on undulating to rolling glacial moraines. Depth to the C_{sim} horizon ranges between 20 and 40 inches. Rock fragments in the control section exceed 40 percent and average less than 75 percent (NRCS 2010).

3.2.10 *The Hoodspert Series*

The Hoodspert series consists of moderately well-drained, moderately deep soils formed in glacial till on plains and foothills from sea level to 500 feet. These soils are usually moist, but they are dry in some parts between 8 and 24 inches for 45 to 60 cumulative days. The particle-size control section averages more than 50 percent coarse fragments. The soil ranges from moderately acid to very strongly acid. Depth to the strongly cemented till ranges between 20 and 40 inches (NRCS 2010).

4 METHODS

The wetland analysis was conducted in two phases. First, a GIS-based heads-up digitizing effort was used to identify potential wetland habitats based on 1-foot resolution, orthorectified color + infrared imagery acquired on April 23, 2011, that covered the entire study area. The second phase consisted of field verification and adjustment of wetland habitats and boundaries using printed maps (1-inch: 500-foot). Field verification efforts relied heavily on vegetation community assessments and visual hydrology indicators. In general, soils were not investigated or typed.

4.1 GIS-Based Interpretation Methods

Several data sources were used to facilitate the heads-up digitizing of wetland habitats using ArcGIS 10.0 desktop software. These data sources included topography, imagery, and hydrology. Personnel performing the digitizing had training, skills, and experience in GIS imagery interpretation and wetland delineation.

Topographic information was in the form of contours and two versions of a hillshade created from a terrain dataset (Cagney 2010). This terrain dataset was derived based on 1994 photogrammetric Contours (Walker and Associates 1994). LiDAR bare earth points from 2001 (Polenz et al. 2010) and top-of-bank to top-of-bank cross section surveys conducted by the Corps in October 2007. This terrain was also analyzed to define closed depressions (sinks) and to display areas of extremely low slope.

Imagery was displayed in several variations, including true color (RGB) and color infrared (iRGB). Color infrared was the most commonly used, followed by true color. In some cases, neither imagery set provided adequate differentiation between wetland and upland habitats and a project-specific variation on standard vegetation index techniques was used.

Typically, the normalized difference vegetation index (NDVI) is calculated based on the following formula (PSLC and TerraPoint 2002):

$$NDVI = \frac{IR - Red}{IR + Red}$$

The Transformed Vegetation Index (TVI) is calculated based on the following formula (PSLC and Terrapoint 2002):

$$TVI = \left[\frac{IR - Red}{IR + Red} + 0.5 \right]^{1/2} * 100$$

Neither of these methods provided optimal differentiation of wetland and upland habitats for use in this assessment. A modified vegetation index (MVI) was adapted for use on the project. That VI was calculated based on the following formula:

$$VI = \log_{10} \left[\frac{IR - Red + 256}{IR + Red} \right]$$

This VI provided better differentiation of the wetness of areas than those vegetation indices mentioned above. The results of this analysis were used in conjunction with green and blue or infrared and green for display purposes.

Other useful, but lower resolution, imagery was also employed to provide recent site history and show seasonal change. This imagery came from a variety of sources including NAIP 2006 and 2009, Google Earth, and Esri.

Hydrology information was obtained from the terrain data set for the mainstem and SalmonScape (WDFW 2010b) for smaller tributaries.

GIS analysts were trained to identify the spectral signatures of confirmed wetland and upland habitats that were documented during a preliminary reconnaissance of the study area. Where spectral signatures were not conclusive in defining the boundary between upland and wetland habitats, topographic cues were used. Available hydrology information was

somewhat outdated and served primarily to identify riverine wetland habitats not associated with the mainstem river.

Initial wetland classification was also completed during this phase. This included identification of the wetland system and sub-system and, where possible, the class (Cowardin et. al. 1979). In several cases, the appropriate wetland class could not be definitively determined using only remotely sensed data, and multiple classes were ascribed to the habitats for the field maps (e.g., forested, scrub-shrub). The results of the initial digitizing effort were reviewed by senior staff twice and updated each time prior to creating field maps for the second phase of the analysis.

4.2 Field Based Interpretation Methods

Field crews used to verify on-the-ground wetland conditions were staffed by two persons, at least one of whom was a senior wetland scientist with 10 or more years of wetland delineation and habitat assessment experience. The crews were equipped with 1 inch:500 foot (1:6,000 inch) scale color and color infrared maps showing the results of the GIS-based analysis. GPS was initially used to locate wetland habitat boundaries, but crews found that they could accurately locate locations on the paper maps without significant difficulty, due to the quality of the imagery.

To perform the floodplain investigation, Anchor QEA biologists identified and documented vegetation communities and habitats within the study area by reviewing existing information, performing an aerial photograph analysis, and conducting reconnaissance-level site visits in April, June, and July, 2011. Because the study area is a very large geographic area with a variety of land uses, parcel sizes, and property ownerships, access within the study area ranged from accessible to no access. Rights of entry to private properties were coordinated and obtained through Mason Conservation District and Mason County. Access to large land holdings and key areas of interest were prioritized to maximize the efficiency of the field effort. Property access was granted by some land owners and denied by others. Physical features such as topography, vegetation density, and waterbodies such as streams and drainages also played a significant role in the ability to traverse parcels within the study area.

Information regarding dominant vegetation communities and habitats in the study area was documented through visual observations (sometimes with binoculars) while walking within parcels or sections of parcels and along public roads. Because a thorough assessment of the entire study area was not practical nor met the goals of the investigation, observations were made while traversing segments of the study and used to both make broad assumptions of large segments of habitat within the study area and compare field observations with the aerial photo analysis. For example, an investigation of a parcel that is 200 feet wide and 1,500 feet long would typically include traversing the 200-foot width to identify habitats, walking a few hundred feet in a perpendicular direction, and then returning to the starting location. Under this approach, vegetation and habitat conditions within parcels could be documented without a more time-consuming process of surveying entire parcels. While this approach allowed for covering large areas within the study area, there is also the possibility that small wetland or upland areas within the study area may have been misidentified.

Preliminary habitat polygons were identified during the investigation based on air photo analysis and corresponded to easily observable variations in the vegetation communities. These analysis segments were outlined on aerial photographs in the field as habitat polygons. Information, such as vegetation communities and hydrology features, was collected within the individual polygons. Data collection measures, such as digging sample plots to identify soil characteristics, were not performed, and wetland boundaries were not flagged or surveyed. Additional analysis typically performed as part of the wetland delineation process, such as wetland ratings and wetland functions and values assessments, were also not performed as part of this investigation. All wildlife species, tracks, and signs observed during the site visits were documented. All observations were qualitative in nature; no quantitative wildlife surveys were performed. Photographs were also taken to document vegetation and habitat conditions of the study area.

Both wetland and upland habitat units have been identified for this analysis, although the upland habitats represent only a subset of all upland areas, whereas the wetland areas identified are intended to be as complete as possible and include all wetlands in the study area. A few areas dominated by upland forested also contained small forested or emergent, depressional wetlands (typically less than 1,000 square feet) that were too indistinct too

identify from the imagery, and too numerous to identify in the field. These are identified in the upland habitat unit dataset as upland/palustrine forested wetland (PFO). The upland habitats identified in the field were useful as a reference when comparing upland and wetland areas of very similar spectral signature during in-office assessment and quality assurance review.

Wetland community types are also discussed, according to the USFWS classification developed by Cowardin et al. (1979) for use in the NWI. Wetland community types found during this investigation were as follows:

- Palustrine forested (PFO) – These wetlands have at least 30 percent cover of woody vegetation that is more than 20 feet high.
- Palustrine scrub-shrub (PSS) – These wetlands have at least 30 percent cover of woody vegetation that is less than 20 feet high.
- Palustrine emergent (PEM) – These wetlands have erect, rooted, herbaceous vegetation present for most of the growing season in most years.
- Palustrine open water (POW) – These wetlands are characterized by open water, such as ponds.

Confidence levels in the polygons established during the site visits and aerial photo analysis have also been identified as part of this investigation to provide a measure of confidence in the habitat assessment. Polygons that were verified with full access in the field are given a high confidence, while areas with limited or no access, or that relied heavily on aerial photo interpretation, are given a less confident or low ranking. Table 1 provides definitions of the confidence rankings.

Wherever possible, vegetation communities were identified in the field for a large subset of the wetland habitats as well as studied upland areas. The dominant vegetation for these areas was recorded and included in Appendix A. Additional vegetation species identified are included in Appendix A. Wildlife observations were also made during the field effort and are included in Appendix B. These were not attributed to specific habitats, and were not evaluated for frequency.

Following the site visits, updates to the GIS methodology were made based on information identified in the field. Habitat units (representing both upland and wetland habitats) were defined by polygons, with each identified polygon representing a specific vegetation community or other distinguishing features. For this investigation, habitat units were identified using a tiered classification system to differentiate the variety of vegetation communities within the study area. Habitat units at the first level are identified as upland (Up) or wetland (W) habitats. The second level is based on forest (1), scrub-shrub or shrub (2), or emergent or grass/herbaceous (3) cover. The third and final level is given a letter designation (e.g., a, b, c) based on a distinctive characteristic, typically associated with the dominant vegetation community. For example, upland riparian forest dominated by big leaf maple is identified as habitat unit Up1a and a riparian emergent wetland system dominated by black cottonwood (*Populus trichocarpa*) in a mosaic with emergent and scrub-shrub species is identified as W3a. Table 1 provides a list of all habitat units identified during the investigation.

Table 2
Habitat Unit Definitions

Habitat Unit	Wetland/Upland	Category	Sub-Category and Species Codes ¹
Up1a	Upland	Forest Deciduous Riparian	Big leaf maple (<i>Acer macrophyllum</i> , ACMA) dominant
Up1b	Upland	Forest Deciduous Riparian	Red alder (<i>Alnus rubra</i> , ALRU) and black cottonwood (<i>Populus balsamifera</i> , POBA) dominant. Some small patches dominated by slough sedge (<i>Carex obnupta</i> , CAOB)
Up1c	Upland	Forest Riparian Coniferous	Big leaf maple (<i>Acer macrophyllum</i> , ACMA) and Douglas fir (<i>Pseudotsuga menziesii</i> , PSME) dominant
Up1d	Upland	Forest Coniferous	Coniferous dominant with Douglas fir (<i>Pseudotsuga menziesii</i> , PSME) and Western red cedar (<i>Thuja plicata</i> , THPL)
Up1e	Upland	Forest Coniferous	Recent clear cut
Up1f	Upland	Fill prism	Placed fill prisms in estuary, for road use and remnant diking for agricultural practices
Up2a	Upland	Forest Tree Farm	Douglas fir (<i>Pseudotsuga menziesii</i> , PSME) tree farms, variable heights/age classes
Up3a	Upland	Grassland	Meadow buttercup (<i>Ranunculus acris</i> , RAAC)

Habitat Unit	Wetland/Upland	Category	Sub-Category and Species Codes ¹
			dominant with grasses, appears to be upland
Up3b	Upland	Grassland	Grass species, unmowed, greater than 2 feet tall
Up3c	Upland	Grassland	Livestock activity, grazed, mosaic with bare ground
W1a	Wetland	PFO Riparian	Mosaic with PSS and PEM
W2a	Wetland	PSS Riparian	Mosaic with PFO and PEM
W3a	Wetland	PEM Riparian	Mosaic with PFO and PSS
W3b	Wetland	PEM Grassland	Common rush (<i>Juncus effuse</i> , JUEF) and meadow buttercup (<i>Ranunculus acris</i> , RAAC) dominant with grasses, appears to be a wetland/upland mosaic
W3c	Wetland	PEM Grassland	Common rush (<i>Juncus effuse</i> , JUEF) dominant with grasses, appears dominant wetland with possible upland patches
W3d	Wetland	PEM Salt Tolerant	Estuary salt marsh
W4a	Wetland	POW	Open water

Notes:

1 Species codes (e.g., ACMA, ALRU, etc.) correspond to those used in Appendix A.

Following the field investigation, all identified habitat boundaries were reviewed and updated as necessary in the GIS dataset and then rechecked by both members of the field crew responsible for the particular area. The upland and wetland polygons were split into two separate datasets and are provided as attachments to this report.

5 ANALYSIS RESULTS AND INTERPRETATION

This analysis resulted in the mapping of 231 individual wetland habitat polygons covering 4,553 acres within the study area and an additional 995 acres of subtidal wetland in the Skokomish river delta that are outside of the Corps' study area. This compares to 165 identified polygons covering 3,558 acres in the NWI, and 260 polygons covering 4,790 acres in the historical wetland inventory assessment. The following graph shows the relative amount of wetland in each inventory based on wetland system and sub-system.

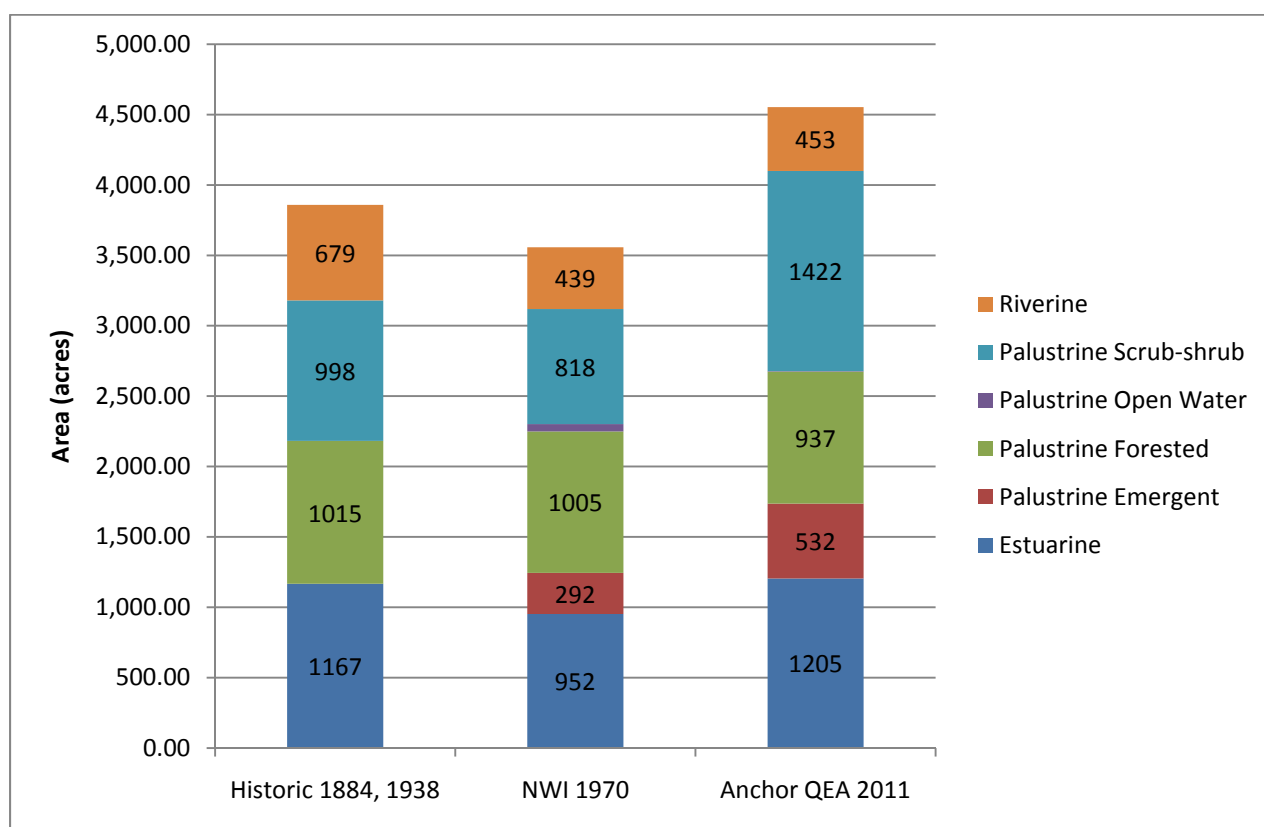

Note: This graph is based on the USACE provided project boundary, which does not include the entire subtidal portion of this study. Actual acreage of Estuarine wetland mapped by Anchor QEA 2011 is 2,200 acres.

5.1 Results

Upstream of the SR 101 crossing, wetlands are concentrated along the active channels of the Skokomish River and existing oxbows and side channels. Other wetlands associated with

springs flow from near the base of the valley walls. A few small wetlands appear to be associated with relic channels in the Skokomish floodplain.

Downstream of the SR 101 crossing, wetlands dominate the valley floor from valley wall to valley wall except in the immediate area of the Skokomish Tribal Center. These wetlands are primarily PSS wetlands with areas of PFO and emergent mitigation. At the mouth of the river these are replaced by estuarine wetlands and unvegetated tidal flats.

5.1.1 Wetland Classification

Wetland habitats were classified based on the system described in *Classification of Wetlands and Deepwater Habitats of the United States* (Cowardin et. al. 1979). This system employs a hierarchical system of classification that is summarized as it applies to the study area below.

5.1.1.1 Estuarine Systems

Estuarine wetlands are found in the area where the Skokomish River enters the Puget Sound (see Figure 7). Analysis of historical maps by Collins and Sheikh (2005) indicate that up to 75 percent of estuarine wetlands were dominated by emergent vegetation. Estuarine scrub-shrub wetlands making up about 13 percent of the complex as compared to current wetland maps showing no scrub-shrub wetlands in the complex (Collins and Sheikh 2005). Recent projects have been initiated to breach dikes around islands in the lower estuary to restore tidal indentation of historic salt marsh areas. These breached areas make up the majority of the PSS wetlands in the estuary.

Estuarine systems are further subdivided as subtidal (generally below MLLW) and intertidal (generally above MLLW and influenced by salinity from Hood Canal). Subtidal habitats were not further interpreted to class or community in this project, but were mapped by Garono et al. 2004). Intertidal habitats were mapped by wetland class based on imagery and very limited field verification due to access issues.

Field investigation to determine the extent of eelgrass in the subtidal estuary was conducted. Eelgrass beds were specifically identified due to their unique habitat value. Eelgrass co-occurs with many small vertebrate and invertebrate organisms that provide prey for larger

species, including juvenile salmon who use the area heavily during their outmigration. Eelgrass beds also provide protective cover for migrating salmon, other fish, and many other kinds of marine life. Additionally, eelgrass supplies organic material to nearshore areas, and its roots stabilize sediments.

This investigation involved walking at approximately MLLW and identifying area waterward where eelgrass was present in large meadows or patches. It was assumed for mapping purposes that these eelgrass meadows extended to deeper water between -10 feet and -30 feet MLLW. The shallow estuary of the Skokomish River ends abruptly where the deltaic shelf gives way to the depth (greater than 200 feet) of Hood Canal.

5.1.2 Palustrine Systems

Palustrine wetlands include non-tidal wetlands dominated by trees, shrubs, persistent emergents, emergent mosses or lichens, and all such wetlands that occur in tidal areas where salinity due to ocean-derived salts is below 0.5 parts per thousand. Palustrine wetlands dominate the bottom two thirds of the study area (see Figure 7). These wetlands exist across the entire valley floor in the lower reaches of the valley and are associated with old oxbows and other depressions farther upstream. They are also commonly associated with springs along the valley walls and the valley floor at the toe of slope.

Palustrine wetlands within the study area were further subdivided by wetland class. PSS wetlands were the most commonly found class in the study area. PSS wetlands included some large marshes including the 800-plus-acre system that is located just upstream of the Lucky Dog Fault and SR 101. This depressional system also contains open water, emergent, and forested components. Common vegetation includes various species of willows (e.g., *Salix lasiandra*, *Salix scouleriana*) and large areas of Douglas spirea (*Spirea douglasii*). Lower, wetter areas contained cattail (*Typha latifolia*) and emergent graminoids (e.g., *Scirpus* sp., *Juncus* sp.). Other PSS wetlands in the study area are a mix of depressional, riverine, and slope wetlands with an overall average size of 20 acres.

PFO wetlands are widely distributed across much of the study area. They are commonly associated with the riparian corridor of the mainstem and Vance Creek, and are also common

near the valley walls where seeps fed wetlands are common. The most common tree species found in the study area was red alder (*Alnus rubra*), which was commonly associated with black cottonwood and Western red cedar (*Thuja plicata*). Common understory species in forested wetlands include willows (e.g., *Salix lasiandra*, *Salix scouleriana*), red-osier dogwood (*Cornus stolonifera*), and reed canarygrass (*Phalaris arundinacea*).

PEM wetlands were typically found in the center of the study area, upstream of the larger palustrine scrub-shrub complexes. These wetlands were commonly depressional or slope wetlands and located away from any active channels. Many PEM wetlands were associated with agricultural lands and often were associated with relic channels and other minor depressions in the landscape. The most common species encountered in PEM were reed canarygrass, slough sedge (*Carex obnupta*), soft rush (*Juncus effusus*), and colonial bentgrass (*Agrostis capillaris*).

The least common palustrine class of wetlands encountered was POW; these were typically oxbow wetlands that no longer had a continuous connection to a stream but maintained a water depth sufficiently deep to prevent the dominance of emergent vegetation. All POW wetlands analyzed were depressional and largely unvegetated in the spring of 2011. Floating aquatic vegetation (e.g., duckweed [*Lemna minor*]) may appear later in the season. Along the margins, emergent vegetation adapted to continuous inundation, such as cattail, was encountered.

5.1.3 Riverine Systems

Riverine wetlands in the Cowardin classification schema are limited to those wetlands associated with the channel of the Skokomish River and its tributaries within the study area (see Figure 7). Historical maps show the area consisting of nearly 13 percent riverine tidal wetlands. Current maps show that the area of riverine tidal wetlands has grown to 25 percent (Collins and Sheikh 2005). Riverine wetlands mapped in this effort totaled approximately 450 acres, including 100 acres with tidal influence and 350 acres of lower perennial streams, although the range of tidal influence was estimated for this effort. These riverine wetlands are all associated with unconsolidated bottom (active channel) in the mainstem Skokomish River and associated minor channels.

In contrast to riverine wetlands in the Cowardin classification system, this study identified wetlands riverine wetlands under the hydrogeomorphic classification (HGM) system (Brinson 1993). Eighty-six acres of PFO and PSS wetland were identified as most closely associated with riverine hydrology. These wetlands are predominantly associated with the riparian corridors of the lower South Fork Skokomish River and Vance Creek and the mainstem Skokomish River upstream of SR 101. A review of recent aerial photography from the last four decades indicates a trend of increasing wetland area on either side of the active channel associated with riverine hydrology. Lateral migration of channels has also produced wetland areas associated with side channels, and other riverine features (e.g., bars, deltas, and oxbows) during this period.

5.1.4 Comparison to Earlier Inventories

The results of this investigation (see Figure 8) were compared to the historical wetland inventory described previously (see Figure 9) and the NWI (see Figure 10) (USFWS 2011)

5.1.4.1 Comparison to 1884 Mapping and 1938 Imagery

Analysis of historical maps by Collins and Sheikh (2005) was supplemented by digitization of identifiable wetland areas on 1938 aerial images as part of this study to create a wetland map based on the earliest available data. In the upper portion of the study area, Vance Creek and the North and South forks of the Skokomish River all follow markedly different alignments than they do presently. The confluence of all three tributaries is near the present day confluence of the North and South forks. In the 1.5-mile-long reach below this confluence, the channel is very wide (up to 2,000 feet), with a braided morphology indicating that rapid deposition of sediment is occurring and the channel is actively migrating. Several forested, oxbow wetlands are identifiable on either side of the channel in the 1938 images.

The majority of the wetlands identified in the 1938 images upstream of present day SR 101 are forested, while a few are scrub-shrub. The 1938 imagery is from summertime and emergent wetlands in the upper floodplain may not be identifiable, but may be present in the agricultural lands.

In the areas between present day SR 101 and SR 106, channel migrations between 1938 and 2011 are fewer. In general, wetland areas are more consistent, with the exception of areas behind a levee (or training dikes), such as on the left bank of the river just downstream of SR 101 that were presumably constructed after 1938 to provide suitable drainage for pasture or other agricultural uses. Other attempts at agriculture in this area appear to have been abandoned, specifically just upstream of the large scrub-shrub wetland (identified as #44 on Figure 11c). In the areas between SR 106 and Hood Canal, the changes between 1884 (as described in analysis of historical maps by Collins and Sheikh [2005]) and 2011 are relatively minor. The majority of the differences may be attributed to map interpretation. Channel locations are generally similar on the 1884 maps, 1938 imagery, and recent imagery. Conversion of delta wetlands to agriculture is identifiable on the 1938 imagery, although many of these areas have since been restored to estuarine wetlands.

5.1.4.2 Comparison to National Wetland Inventory Mapping

NWI data for the Lower Skokomish Valley (USFWS 2010) was based on color infrared imagery acquired in the early 1980s. This provides a comparison of the changes to wetland areas that have occurred in the past three decades. It is important to note that the methodologies of the two studies differ. This study made use of higher resolution imagery and extensive field reconnaissance not generally conducted as part of the NWI.

Above the confluence of the North and South forks, the channel alignments for riverine wetland locations are generally consistent. The 2011 imagery reveals several large riparian forested wetland (PFO) along Vane Creek and the South Fork Skokomish that are not identified in the NWI. Several small channels were also identified from the 2011 imagery. On the lower North Fork Skokomish River some areas identified as scrub-shrub in the NWI (PSS) were mapped as forested (PFO) in 2011 owing to the establishment of young trees in higher areas of the delta.

This mapping effort shows considerably more wetland areas in the reach between the confluence of the North and South forks and SR 101. These include wetland riverine, depressional, and slope wetlands that are associated generally with the channel and the larger riparian corridor. There are also extensive areas of emergent (PEM) slope and

depressional wetlands identified across the floodplain, with smaller units of PSS and PFO wetlands as well. These represent a major increase in wetland area between the two inventories.

The total wetland area between SR 101 and SR 106 appears relatively consistent between the NWI and this inventory. There are, however, notable differences in the vegetation classification. This appears to be related to several phenomena. First, some forested areas around the large PSS wetland (identified as 44 on Figure 11c) have died off and been replaced by PSS and emergent vegetation, probably as a result of increased wetness and persistent standing water. In other areas, PEM has replaced PSS vegetation; again, this is likely due to rising water levels that no longer support woody vegetation. Some small areas of wetlands were also identified that do not appear in the NWI, either because these areas were not wet enough to support wetlands in the 1980s, or because of differences in technique and scale of the two assessments.

The most notable changes in the area between SR 106 and Hood Canal are related to restoration efforts that have restored wetlands in the delta of the Skokomish River. These efforts appear to have also resulted in the conversion of wetlands from palustrine to emergent systems; however, this difference may also be attributed to differences in mapping technique.

.

6 ESTIMATE OF ANALYSIS ACCURACY AND REPEATABILITY

Field verification was used to the extent practicable, but was limited by site access (some areas are relatively inaccessible) and by landowner willingness to allow site access. Therefore a confidence was established for each polygon based on best professional judgment of the accuracy of the methods employed in determining the polygon boundary. These ranged between 95 percent and 70 percent (Table 2). These results are further represented in the following graphs.

Table 3
Confidence Ranking Definitions

Confidence Number	Confidence Description	Estimate of Accuracy¹	Confidence Definition
1	High	95%	Investigation included parcel access and thorough analysis of area.
2	High	95%	Investigation limited to estuarine and riverine systems and one very large palustrine system, all characterized by very distinct topographic and spectral signatures. A representative subset of these polygons were investigated during field verification.
3	Medium to High	85%	Investigation included limited parcel access. Analysis included comparing observations with high confidence areas with similar habitats and aerial photo interpretation.
4	Medium	80%	Investigation limited to visual observations from adjacent parcels or public roads. Analysis included comparing observations with higher confidence areas with similar habitats and aerial photo interpretation.
5	Low	70%	No access and no opportunity for observations from adjacent parcels. Analysis limited to aerial photo interpretation.

Notes:

- 1 Estimate that areas within the polygon are jurisdictional wetland and areas proximate to the polygon are uplands.

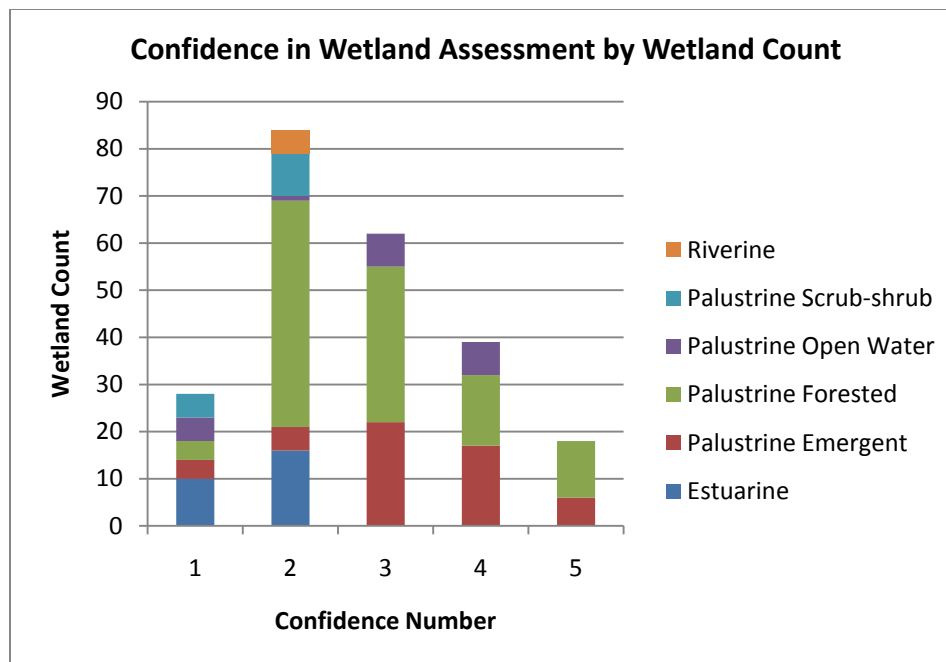
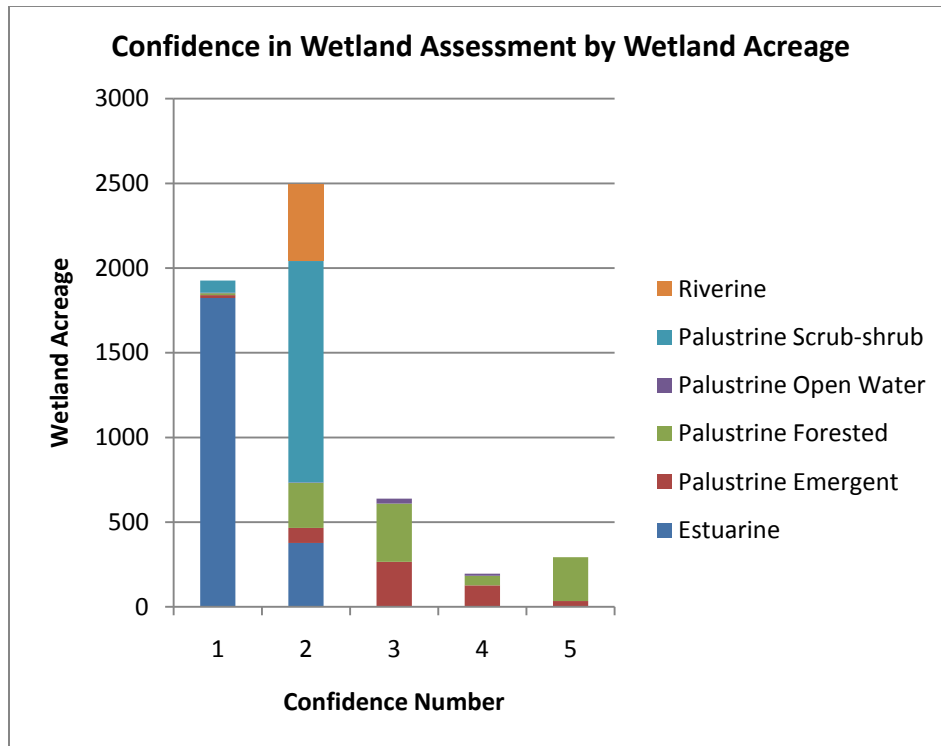

Notes:

- (1) Investigation included parcel access and thorough analysis of area.
- (2) Limited to estuarine and riverine systems and one very large palustrine system characterized by very distinct topographic and spectral signatures. A representative subset of these polygons was investigated during field verification.

- (3) Investigation included limited parcel access. Analysis included comparing observations with high confidence areas with similar habitats and aerial photo interpretation.
- (4) Investigation limited to visual observations from adjacent parcels or public roads. Analysis included comparing observations with higher confidence areas with similar habitats and aerial photo interpretation.
- (5) No access and no opportunity for observations from adjacent parcels. Analysis is limited to aerial photo interpretation.

7 OPPORTUNITIES FOR RESTORATION

The same data sources used for the wetland inventory were also reviewed by experienced geomorphologists and restoration ecologists with experience in river and floodplain restoration. Several opportunities for restoration were identified. These are shown in the annotated graphics on Figures 12a through 12d.

The opportunities for habitat restoration are intended to be integrated with restoration of natural process. The mainstem Skokomish River is highly dynamic and depositional in nature, regardless of ongoing geologic processes (change in base level at the mouth) and anthropogenic modification. Successful restoration projects must consider the geomorphic setting and approach conceptual project development from a systematic point of view, working with ongoing processes to achieve long-term benefits and minimize the potential for project failure. Restoration actions should address the following:

- Dispersion of floodwaters, and dissipation of energy in the channel and along banks
- Promoting natural distribution of sediment load
- Allowing the channel to achieve a more natural planform by eliminating constraints on channel migration where possible.
- Where it is not possible to remove these constraints, opportunities should be sought to address the of hardened banks by distributing erosive energy
- Creating channel complexity by adding roughness (e.g., large woody debris [LWD]) and diversifying the channel planform (e.g., side channels)

The first priority for restoration should focus on maximizing opportunities for natural channel migration. High rates of sediment deposition in the channel have resulted in a river that requires a very wide, somewhat shallow, active channel. Lateral constraints on the river in the form of levees and revetments have limited habitat, especially off-channel habitat in the river. Ideally, the maximum channel migration zone width available, given infrastructure constraints, will provide more opportunity for restoration of habitat than smaller specific projects that do not address the constraints on channel migration.

The second priority for restoration after removing constraints on channel migration would be adding instream complexity with LWD. Based on the aerial photos, there appears to be

very little wood in the reach. Upstream, near the channel confluences where deposition is greatest and the active channel is relatively wide, LWD would split flow and encourage forested islands and riparian habitat to develop over time, and would also encourage the scour of pools. Downstream, where the channel is more confined, LWD would add refuge and cover for fish and encourage more diversity in bedform to develop.

There are also numerous opportunities to create off-channel areas, but maintaining fish access to those channels over the long term will be a concern. Off-channel habitat would provide important rearing habitat and refugia during the frequent high flow events that occur in the system. This wetland inventory identifies numerous long, linear wetlands in relic channels on the valley floor that could be reconnected to the mainstem. These connections could be maintained, at least temporarily, with engineered log jams used to create scour near the channel mouths.

8 REFERENCES

- Bountry, J.A., Godaire, J.E., Klinger, R.E., Varyu, D.R., 2009. *Reclamation Managing Water in the West*. Geomorphic Analysis of the Skokomish River, Mason County, Washington, pg. 1-4.
- Brinson, Mark M. 1993. *A Hydrogeomorphic Classification for Wetlands*. prepared for U.S. Army Corps of Engineers. (Technical report ; WRP-DE-4). August 1993.
- Cagney, Patrick, 2010. Personal communication with John Small. Seattle, Washington.
- Collins, B.D., and A.J. Sheikh, University of Washington, 2005. *Historical Reconstruction, Classification and Change Analysis of Puget Sound Tidal Marshes*. Puget Sound River History Project. Available from:
http://www.pugetsoundnearshore.org/technical_papers/historical_shoreline_dnr.pdf
- Collins, B. D., D. R. Montgomery, and A. J. Sheikh, 2003. Reconstructing the historical riverine landscape of the Puget Lowland. In: D. R. Montgomery, S. M. Bolton, D. B. Booth, and L. Wall, eds. *Restoration of Puget Sound Rivers*, University of Washington Press, Seattle, WA. pp. 79-128.
- Cornell Lab of Ornithology, 2009a. All About Birds: Band-tailed Pigeon. Updated: 2009. Cited: January 19, 2011. Available from: http://www.allaboutbirds.org/guide/Band-tailed_Pigeon/lifehistory
- Cornell Lab of Ornithology, 2009b. All About Birds: Harlequin Duck. Updated: 2009. Cited: January 19, 2011. Available from:
http://www.allaboutbirds.org/guide/Harlequin_Duck/lifehistory
- Cowardin, L.M., V. Carter, F.C. Golet, and E.T. LaRoe, 1979. *Classification of Wetlands and Deepwater Habitats of the United States*. U.S. Fish and Wildlife Service, Washington D.C.
- EnviroVision Corporation, 2003. WRIA 16 Surface Water Quality Monitoring Strategy Available at:
http://www.ecy.wa.gov/programs/eap/wrias/Planning/docs/wria16_swqms.pdf. Accessed July 15, 2011.

-
- Erickson, K., and S. Meegan, Ecology and Environment, Inc., 2007. *Results of the Historical Waterfowl Population and Distribution Data Collection Effort*. Prepared for U.S. Department of the Navy. January 2007.
- Garono, R.J., C.A. Simenstad, R. Robinson, and H. Ripley, 2004. *Using High Spatial Resolution Hyperspectral Imagery to map Intertidal Habitat Structure in Hood Canal, Washington, USA*. *Can. K. Remote Sens.* 30:54-63.
- Golder Associates Inc., 2002. Draft Report on Skokomish-Dosewallips watershed (WRIA 16) Phase II-Level 1 Assessment.
- Hageruud, 2006. Personal communication with Charles Kiblinger. Seattle, Washington.
- National Agriculture Imagery Program (NAIP), 2006. USDA-FSA Aerial Photography Field Office. Title: naip_1-1_1n_s_wa045_2006_1. Geospatial Data Presentation Form: raster digital data. Publication Date: November 1, 2006.
- NAIP, 2008. USDA-FSA Aerial Photography Field Office. 2006. Title: ortho_1-1_1n_s_wa045_2009_1. Geospatial Data Presentation Form: raster digital data. Publication Date: October 8, 2009.
- Natural Resource Conservation Service (NRCS), 2010. USDA-NRCS Soil Survey Division, Query Facility. Cited: January 7, 2010. Available from: <https://soilseries.sc.egov.usda.gov/osdnamequery.asp>
- Ness, A.O., and R.H. Fowler, 1960. Soil Survey of Mason County, Washington. United States Department of Agriculture.
- Newton, 2008. Preliminary conclusions from the Hood Canal Dissolved Oxygen Program Integrated Assessment and Modeling Study. Cited July 1, 2008. Available from: <http://www.hoodcanal.washington.edu/documents/document.jsp?id=2204>
- Polenz, M.; Czajkowski, J. L.; Legorreta Paulin, Gabriel; Contreras, T. A.; Miller, B. A.; Martin, M. E.; Walsh, T. J.; Logan, R. L.; Carson, R. J.; Johnson, C. N.; Skov, R. H.; Mahan, S. A.; Cohan, C. R., 2010. Geologic map of the Skokomish Valley and Union 7.5-minute quadrangles, Mason County, Washington: Washington Division of Geology and Earth Resources Open File Report 2010-3, 1 sheet, scale 1:24,000, with 21 p. text.

-
- Puget Sound LiDAR Consortium (PSLC) and TerraPoint. 2002. PSLC 2002 - Bare Earth LiDAR DEM Geospatial Data Presentation Form: raster digital data. Link: www.pugetsoundlidar.org
- Seattle Audubon Society, 2008. Bird Web, Great Blue Heron. Cited: January 7, 2011. Available from: http://www.seattleaudubon.org/birdweb/bird_details.aspx?id=41
- U.S. Department of Agriculture (USDA), 2010. Glossary. Updated: January 6, 2011. Cited: January 7, 2011. Available from: <http://websoilsurvey.nrcs.usda.gov/app/WebSoilSurvey.aspx>
- U.S. Fish and Wildlife Service (USFWS), 2000. Osprey Habitat Model. Updated: March 23, 2009. Cited: January 19, 2011. Available from: http://www.fws.gov/r5gomp/gom/habitatstudy/metadata/osprey_model.htm
- USFWS, 2009. Data Collection Requirements and Procedures for Mapping Wetland, Deepwater and Related Habitats of the United States. U.S. Fish and Wildlife Service Division of Habitat and Resource Conservation Branch of Resource and Mapping Support Arlington, VA 22203. July 2009.
- USFWS, 2010. Division of Habitat and Resources Conservation, Washington D.C. Classification of Wetlands and Deepwater Habitats of the U.S., National Wetland Inventory, 2010. – from GIS map
- USFWS, 2011. USFWS Wetlands Online Mapper for National Wetlands Inventory Map Information. Available at: <http://wetlandsfws.er.usgs.gov>. Last updated ca.1980 for this study area.
- Walker and Associates, 1994. Aerial survey of the lower Skokomish River.
- Washington Department of Fish and Wildlife (WDFW), 2010a. WDFW Priority Habitats and Species Maps in the vicinity of T21R4W Section 18. Cited: December 2010. Available from: <http://wdfw.wa.gov/mapping/phs/>.
- WDFW, 2010b. Conservation, SalmonScape Interactive Mapping. Cited: January 6, 2011. Available from: <http://wdfw.wa.gov/mapping/salmonscape/>
- WDFW, 2011. Wildlife Viewing Page: WildWatchcams: Seals – The Sealcam. Cited: January 19, 2011. Available from: <http://wdfw.wa.gov/wildwatch/sealcam/>

- Washington Department of Natural Resources (WDNR), 2009. Cascades Frog. Updated: May 2009. Cited: January 19, 2011. Available from:
<http://www1.dnr.wa.gov/nhp/refdesk/herp/html/4raca.html>
- Washington State Department of Ecology (Ecology), 2011. Puget Sound Shorelines: Species – Shorebirds. Cited: January 19, 2011. Available from:
<http://www.ecy.wa.gov/programs/sea/pugetsound/species/shorebird.html>
- Wilma, D., 2006. History Link.org: Mason County Thumbnail History,. Cited: January 7, 2011. Available from:
http://www.historylink.org/index.cfm?DisplayPage=output.cfm&file_id=7730
- Western Regional Climate Center (WRCC), 2008. LCD Summaries for the Western U.S. :Shelton. Available at: <http://www.wrcc.dri.edu/summary/lcdus08.html>
- WRCC, 2006. Shelton, Washington: Western U.S. Historical Summaries (old version): Shelton Available at: <http://www.wrcc.dri.edu/summary/Climsmwa.html> Accessed July 15, 2011.

APPENDIX A
INDEX OF VEGETATION OBSERVED
DURING FIELD VERIFICATION

APPENDIX B
WILDLIFE OBSERVATIONS DURING FIELD
VERIFICATION

Appendix B
Wildlife Species, Track, or Sign Observed During the Investigation

Scientific Name	Common Name
Amphibians	
Northwestern salamander	<i>Ambystoma gracile</i>
Pacific chorus frog	<i>Pseudacris regilla</i>
Pacific giant salamander	<i>Dicamptodon tenebrosus</i>
Mammals	
Beaver	<i>Castor canadensis</i>
Coyote	<i>Canis latrans</i>
Deer mouse	<i>Peromyscus maniculatus</i>
Eastern gray squirrel	<i>Sciurus carolinensis</i>
European rabbit	<i>Oryctolagus cuniculus</i>
House mouse	<i>Mus musculus</i>
Long-tailed weasel	<i>Mustela frenata</i>
Mule deer	<i>Odocoileus hemionus</i>
Raccoon	<i>Procyon lotor</i>
River otter	<i>Lutra canadensis</i>
Townsend's mole	<i>Scapanus townsendii</i>
Western red-backed vole	<i>Clethrionomys occidentalis</i>
Reptiles	
Western garter snake	<i>Thamnophis elegans</i>
Birds	
American crow	<i>Corvus brachyrhynchos</i>
American dipper	<i>Cinclus mexicanus</i>
American goldfinch	<i>Carduelis tristis</i>
American robin	<i>Turdus migratorius</i>
Bald eagle	<i>Haliaeetus leucocephalus</i>
Barn swallow	<i>Hirundo rustica</i>
Belted kingfisher	<i>Ceryle alcyon</i>
Black-capped chickadee	<i>Parus articapillus</i>
Bushtit	<i>Psaltriparus minimus</i>
California gull	<i>Larus californicus</i>
California quail	<i>Callipepla californica</i>
Canada goose	<i>Branta canadensis</i>
Common yellowthroat	<i>Geothlypis trichas</i>
Dark-eyed junco	<i>Junco hyemalis</i>
Double-crested cormorant	<i>Phalacrocorax auritus</i>
Downy woodpecker	<i>Picoides pubescens</i>
European starling	<i>Sturnus vulgaris</i>
Gadwall	<i>Anas strepera</i>
Glaucous-winged gull	<i>Larus glaucescens</i>
Golden-crowned kinglet	<i>Regulus satrapa</i>
Great blue heron	<i>Ardea herodias</i>
House sparrow	<i>Passer domesticus</i>
Killdeer	<i>Charadrius vociferus</i>
Mallard	<i>Anas platyrhynchos</i>
Marsh wren	<i>Cistothorus palustris</i>
Osprey	<i>Pandion haliaetus</i>
Red-breasted sapsucker	<i>Sphyrapicus ruber</i>

Appendix B
Wildlife Species, Track, or Sign Observed During the Investigation

Scientific Name	Common Name
Red-tailed hawk	<i>Buteo jamaicensis</i>
Red-winged blackbird	<i>Agelaius phoeniceus</i>
Rock dove	<i>Columba livia</i>
Rufous hummingbird	<i>Selasphorus rufus</i>
Spotted towhee	<i>Pipilo erythrophthalmus</i>
Steller's jay	<i>Cyanocitta stelleri</i>
White-breasted nuthatch	<i>Sitta carolinensis</i>

SKOKOMISH RIVER BASIN
MASON COUNTY, WASHINGTON
ECOSYSTEM RESTORATION

APPENDIX D
CULTURAL RESOURCES

**DRAFT Integrated Feasibility Report and
Environmental Impact Statement**



**US Army Corps
of Engineers®**
Seattle District

This page was intentionally left blank to facilitate double sided copying.

Appendix D

Skokomish River Basin General Investigation Study Cultural Resources

**U.S. Army Corps of Engineers
Seattle District**

April 2011



**US Army Corps
of Engineers®**
Seattle District

Table of Contents

1.0	Cultural Resources	1
2.0	Prehistoric Overview	2
3.0	Ethnographic Overview	5
4.0	Historical Overview	7
5.0	Cultural Resources in the Study Area	9

1.0 Cultural Resources

"Cultural resources" is a general utilitarian term coined by the National Park Service in the early 1970s to encompass a wide range of heritage assets, including places with evidence of past human activities on the landscape. It is widely used to characterize diverse management activities, i.e. "cultural resource management". The term has no statutory definition, but the related term "historic properties" is defined at law (*16 U.S.C. 470w*) and regulation (see *36 CFR Part 800.16 - Definitions*) and may be considered as a special case of "cultural resources".

"Historic Properties" generally includes any material remains that are at least 50 years old and have met tests of archaeological, historical, or cultural significance and consequently would be eligible for listing in the National Register of Historic Places (NRHP). Examples of historic properties include (but are not limited to) archaeological sites such as lithic scatters, villages, procurement areas, resource extractions sites, rock shelters, rock art, shell middens; and historic era sites such as trash scatters, homesteads, railroads, ranches, logging camps, and any structures or buildings that are over 50 years old.

In addition to archaeological or historical sites, properties that are associated with cultural practices or beliefs of a living community and are both rooted in that community's history and are important in maintaining its cultural identity are also defined as cultural resources (Parker and King 1998). Commonly referred to as Traditional Cultural Properties (TCP), these areas are afforded the same consideration as other cultural resources. They must meet the same criteria for significance, and if found to be eligible for NRHP they are afforded the same protection.

Section 106 of the National Historic Preservation Act (NHPA) provides a regulatory framework for the identification, documentation, and evaluation of cultural resources that may be affected by federal undertakings. Federal undertakings include those actions either preformed by the federal government, require a federal license or permit, occur on federally managed land, or receive federal monies. Under the NHPA, federal agencies must consider the effects of federal undertakings on cultural resources that are eligible for listing on the NRHP.

There are three main standards that a resource must meet to qualify for listing on the NRHP (36 CRR 60): age, integrity, and significance. To meet the age criteria, a resource generally must be at least 50 years old. Properties under 50 years of age can be found eligible when the resource is of exceptional significance (36CFR60.4). To meet the integrity criteria, a resource must possess integrity of location, design, setting, materials, workmanship, feeling, and association. Finally, a resource must be significant according to one or more of the following criteria:

- (a) be associated with events that have made a significant contribution to the broad patterns of our history; or
- (b) be associated with the lives of persons significant in our past; or
- (c) embody the distinctive characteristics of a type, period, or method of construction, or that represent the work of a master, or that possess high artistic values, or that represent a significant and distinguishable entity whose components may lack individual distinction; or
- (d) have yielded, or may be likely to yield, information important in prehistory or history

Section 106 of the National Historic Preservation Act (NHPA) provides a regulatory framework for the identification, documentation, and evaluation of cultural resources that may be affected by federal undertakings. Federal undertakings include those actions either performed by the federal government, require a federal license or permit, occur on federally managed land, or receive federal monies. Under the NHPA, federal agencies must consider the effects of federal undertakings on cultural resources that are eligible for listing on the NRHP.

Regulations in 36 CFR 800 outline the process through which Section 106 of the NHPA is administered. In general, the regulatory process can be broken into four steps. These are 1) defining the undertaking and assessing if it has the potential to affect properties included on, or eligible for inclusion on the NRHP; 2) making a good faith effort to identify those properties within the area of potential effect; 3) assessing the undertaking's effects on those resources; and 4) taking steps to avoid or mitigate adverse effects if present.

At this stage, specific projects have not been identified as part of the Skokomish Basin General Investigation. A review of existing primary and secondary resources was conducted in order to provide an overview of cultural resources either known to exist within the Valley or that are likely to be present. As outlined in the Memorandum of Agreement (MOA) and agreed to by all consulting parties, project specific cultural resource inventories will be completed prior to final project approval.

The following assessment relies on information about recorded archaeological and historical sites on file with the Washington Department of Archaeology and Historic Preservation (DAHP), ethnographic sources, historical maps, and secondary sources.

2.0 Prehistoric Overview

The cultural sequence of the Olympic Peninsula, as with the Pacific Northwest in general, is poorly understood. The lack of securely dated sites along with a general paucity of data about the early and middle prehistoric periods, has led to a very nebulous understanding of shifting cultural patterns through time.

While general cultural chronologies exist for Puget Sound (Kidd 1964; Fladmark 1982; Wessen and Stilson 1986; Ames and Maschner 1999) the division of the prehistoric period into temporally discrete phases is often arbitrary and rarely rooted in clearly definable technological or cultural transitions. Few sites dating prior to 3000 BP have been identified and securely dated let alone investigated in any meaningful way. The predominance of acidic soils in Western Washington has led to poor preservation of organic materials; which in turn, has led to a general lack of secure radiocarbon dates. Furthermore, if the region's earliest inhabitants focused on marine, littoral, and riverine resources then it is likely that any habitation sites would have been "located directly landward of the mean high tide where they would be subject to inundation with sea level rise" (Wessen and Stilson 1987:19). Consequently, much of the data known about the earliest periods in Western Washington comes from a small set of sites that currently cannot address the gamut of intersite variability that surely existed.

The chronology presented here was developed specifically for the Olympic Peninsula by Bergland (1983; 1988). These dates are tentative and are subject to change as more information becomes available.

Early Prehistoric (12,000-6000 BP)

This phase begins with the earliest human occupation of the Olympic Peninsula. These first inhabitants were most likely highly mobile hunters and gathers, who utilized a wide variety of resources (Bergland 1983:21; Wessen1990:25). The Manis Mastodon site is the most cited example from this time period on the Olympic Peninsula. Located south of Sequim, the site contains the remains of a butchered mastodon with a bone projectile point embedded in a rib (Gustafson et al 1979; Morgan et al. 1999). Radiocarbon dates place the site around 12,000 BP (Rice and Stilson 1987). In contrast to contemporaneous sites in eastern Washington, few lithic artifacts were found in association with the mastodon.

Bergland (1983) includes Olcott type sites in his Early Prehistoric Phase. The term Olcott has been used to define sites that date between 5000 and 9000 years BP and that generally correspond with Cascade Phase sites in Eastern Washington. Butler (1961) first presented the idea of the “Old Cordilleran Culture” or Olcott as an early culture of generalized hunters and gatherers that utilized a relatively basic assemblage of tools. In general, Olcott tool assemblages include large thick willow or laurel leaf shaped projectile points, flakes, leaf shaped bifaces—often with serrated edges, cobble choppers, scrapers, and graving tools. Basalt appears to be a preferred toolstone type in the Early Prehistoric (Rice and Stilson 1987:6; Bergland and Marr 1988:27).

Amongst the archaeological community there is a general acceptance that small side notched and triangular points appear later than large lanceolate or leaf shaped points. However, large points made of coarse local materials, crude flakes, and core tools like those associated with Olcott aged sites appear in later deposits as well (Wessen and Stilson 1987). Hence, these tool types are characteristic but are not diagnostic of the earliest occupation period in Western Washington.

Middle Prehistoric (6000-3000 BP)

By 6400 BP, sea levels were within two to three meters of their present levels (Ames and Maschner 1999:88). As sea levels stabilized, estuarine and delta habitats began to develop and evidence suggests that marine resource utilization intensified during this period (Morgan et al 1999). There are few known archaeological sites dating to the Middle Prehistoric on the Olympic Peninsula so most the information about this phase comes from sites in the Gulf of Georgia and the Fraser Valley.

Artifact assemblages from this time period include medium-sized notched and contracting stem triangular projectile points; ground slate bayonet points; and limited stone and wood carvings (Morgan et. al 1999:3.7). The first evidence of a developed ground stone industry occurs at the Esilao Village site in the lower Fraser Canyon about 5000 BP (Bergland 1983:32). While “Olcott” type artifacts continue to appear until approximately 4000 BP, there is a general decrease in point size and cobble choppers become rarer (Bergland 1983:32).

Sea level stabilization may have provided the environment for large, consistent salmon runs in spawning streams throughout the Northwest Coast. Red cedar, previously rare in the area, was present in forests by 5500 BP. While it is problematic to make direct correlations between climate shifts and culture change, it is unlikely these new resources did not affect subsistence strategies and prehistoric technologies.

Early Maritime (3000-1000 BP)

The Early Maritime Phase continues many of the trends first noted in the Middle Prehistoric Phase. Marine resources continue to be a major component of subsistence patterns. Investigated sites have revealed “large quantities of shell, fish, and sea mammal remains” in addition to terrestrial faunal (Morgan et al 1999:3.8). Subsistence activities appear to become more sophisticated and specialized at this time. An offshore hook-and-line fishery is present at the Hoko River site dating between 2200 and 2700 BP (Bergland 1983:37; Wesson 1990:26). Basketry and wood implements appear such as carved projectile points and adzed cedar fragments; meanwhile, the frequency of lithics begins to decline (Bergland 1983: 42; Morgan et al 1999).

Beginning about 3000 B.P., there is a general increase in the size and frequency of shell middens along the Northwest coast which has been viewed as evidence of increasingly larger and more sedentary populations (Moss 1993:631). This inferred population increase also corresponds to ethnographically known populations; hence, the potential exists to link variations in shellfish harvesting, preparation, and consumption with specific cultural groups. Evidence suggests that the winter village pattern with specialized seasonal camps also appears during this phase. The remains of dwellings have been identified; however, they are much smaller than the cedar plank long house typically associated with the Pacific Northwest (Matson and Coupland 1995).

Sites dating to this phase on the Olympic Peninsula include the Ozette Village Site (Daugherty 1970; Wesson 1982), the Hoko River Site (Croes and Blingman 1980), White Rock Village (Kirk and Daugherty 1978), Pitshap Point (Wesson 1984), and Washington Harbor Site (Blukis-Onat and Larson 1984).

Prehistoric Northwest Coast Pattern (1000-200 BP)

This time period is fairly well understood, both on the Olympic Peninsula and within the larger Puget Sound area. The Prehistoric Northwest Coast Pattern differs from the Early Maritime Phase in degree rather than kind. Native inhabitants are practicing the same adaptive strategies and utilizing the same technologies; however, these are becoming more elaborate and specialized. According to Bergland (1983) this period commences with the appearance of the multi-season village and its cedar plank long houses. However, his claim is mostly based on negative evidence e.g. the lack of identified multiseason villages. Recently, evidence for smaller plank houses has been documented earlier in archaeological record indicating the multi-season village may predate 1000 BP (Matson and Coupland 1995).

Also during this phase, lithic tools almost entirely disappear from the archaeological record and are replaced by wood, fiber, bone, and antler tools. Well-preserved sites on the Olympic Peninsula like Ozette provide tremendous detail about the cultural assemblage as well as evidence for social stratification (Daugherty 1970). The households investigated at Ozette revealed intra-household organization through domestic task areas, storage baskets, children's toys, gaming pieces, carved wooden decorations as well as inter-household organization through the development of elaborate drainage systems (Bergland 1983).

3.0 Ethnographic Overview

At the time of Euro American contact, the Skokomish River Basin was occupied by a group of interrelated native peoples who collectively referred to themselves as *tuwa'duxa*, a term later anglicized to Twana (Elmendorf 1960:1). Traditional Twana territory comprised the entire length of Hood Canal to the headwaters of all of the rivers and streams draining into the Canal (Bouchard and Kennedy 1994:36). The northern boundary extended to the Squamish Harbor and Port Gamble and the southern boundary continued to "the height of land between Shelton and the 'Great Bend' of Hood Canal" (Bouchard and Kennedy 1994:36).

The US government applied the name Skokomish to all of the native inhabitants of the watershed beginning in 1855 with the signing of the Point No Point Treaty. Prior to 1855, the name Skokomish referred to one of the nine winter villages within the watershed. As was typical at the time, the name of one community was extended to a larger group of native peoples living within a definable territory and to the major river along which that community was located (Lane 1973:1).

The Twana are one of the most studied tribes in the Pacific Northwest. Much of our current knowledge about pre-contact Twana culture comes from Dr. W.W. Elmendorf's early work with the Skokomish Tribe and his subsequent publications including his seminal ethnography *The Structure of Twana Culture* (1960). The majority of Elmendorf's fieldwork was completed in 1939 and 1940. Next to Elmendorf, the most prolific early accounts of the Twana were completed by the Reverend Myron Eells. Eells lived amongst the Skokomish for 33 years beginning in the 1870s, and while Eells was not a trained ethnographer and his interpretations of Twana culture were influenced by his role as a missionary, his eyewitness accounts of late nineteenth century Twana customs have proven invaluable.

Other studies of note include Edward Curtis's (1913) volume on the Salishan Tribes of the Coast; T.T. Waterman's (1920) collection of over 120 Twana place names in the vicinity of Hood Canal; Nile Thompson's (1979a, 1979b, 1985) examination of the Twana language and Karen James' (1980) ongoing work with the Skokomish. With the exception of Elmendorf's and Waterman's work, the previous studies have not attempted to identify and delineate locations that are strongly associated with traditional, cultural or religious practices.

In 1991, Tacoma Public Utilities (TPU) contracted with Randy Bouchard and Dorothy Kennedy to compile, collect, and analyze an extensive amount of information relating to the Twana in order to identify potential TCPs. This effort was a direct result of TPU's relicensing application filed with the Federal Energy Regulatory Commission (FERC) in the early 1990s. Bouchard and

Kennedy reviewed and analyzed existing literature pertaining to the Twana and interviewed twenty-two Skokomish tribal members in 1991-1992. They identified 72 potential sites of concern.

Overall the Twana exhibited a generally cohesive culture pattern that has been broadly classified as part of the Southern Coast Salish group. Twana population estimates during the contact period hover around 1000 (Elmendorf 1960; Bouchard and Kennedy 1994). However, population levels were likely much higher prior to the mid nineteenth century. Like other Southern Coast Salish Groups, the Twana practiced a seasonal round “which consisted of spring, summer, and fall migrations to fishing grounds, berry and root patches, and shell fishing areas” and a yearly return to a permanent winter village (Larson and Lewarch 1995:1-15). The winter villages were the primary economic and social units and were typically comprised of extended kin groups cohabitating in plank houses.

Elmendorf (1960) identified nine winter village-communities: “Dabop, Quilcene, Dosewallips and Duckabush, in the lower, northern Hood Canal area; Hoodsport, Skokomish, and Vance Creek, near the mouth of the Skokomish River or in its drainage; and Tahuya and Duhlelap, on the upper, southern arm of Hood Canal” (1). Slight cultural variations surely existed amongst these winter villages; however, by the time that Elmendorf began his ethnographic work the Twana had been living on the Skokomish Reservation for over 60 years, and village comparisons were no longer possible.

The Twana spoke a Salishan language that was unintelligible to the other members of the Salishan language family such as the Lushootseed speakers along southern Puget Sound (Elmendorf 1960; Lane 1973; Bouchard and Kennedy 1994). Only slight dialect differences have been noted across the Twana territory. These have been classified into three clusters: around the entrance to Hood Canal; near the mouth of the Skokomish River; and at the end of Hood Canal (Bouchard and Kennedy 1994:35). These dialect clusters corresponds to a common division of the Twana into three regional groups: the Duhlelips, Skokomishes, and the Quilceeds (Wesson 1987; Suttles and Lane 1990).

Typical of other tribes in the Pacific Northwest, The Twana had a dietary reliance on salmon. Four species were common in Hood Canal and the Skokomish River: Chinook, coho, chum, and pinks. James (1980) states that sockeye were also prevalent in the Skokomish River, but Elmendorf’s (1960) data does not support this. The majority of salmon were caught with weirs, dip nets, and harpoons during late summer and fall runs. Most of the catch would be dried and stored for use during the winter. Other fish that featured prominently in their diet included: winter and summer steelhead, skate, flounder, sole, rock cod, and halibut at the northern end of Hood Canal (Elmendorf 1960:57). After fish, the Twana’s food resources are ranked in order of importance as sea mammals, mollusks, waterfowl, land game, and vegetable products (Elmendorf 1960:56).

Fishing and hunting were predominately male pursuits while women harvested mollusks, gathered plant foods, and made baskets, blankets, and cordage. The Twana believed that specialized skills were bestowed on individuals by supernatural powers or guardian spirits. Typically this occurred as a result of vision questing, but there was evidence of some skills being

inherited. There was more ritualized behavior associated with hunting than fishing despite the fact that fish was a more important food source.

The Twana had a unique belief system regarding the afterlife. For the Twana, each living person contained two souls: a life soul and a heart soul. At death, the heart soul died with the body and the life soul, with the exception of the souls of infants, went to the first land of the dead. Each village had a corresponding village in the land of the dead, only the conditions were opposite of what they were in this world, e.g. summer is winter and day is night. After a certain amount of time, the life soul would die a second death and be reborn as an infant in this world. Meanwhile, the life soul of an infant would leave the cycle of rebirth and become a guardian spirit (Suttles and Lane 1990:496).

4.0 Historical Overview

The first recorded Euro American expedition into the project area begins with Captain George Vancouver who arrived in Hood Canal and named it in 1792. The Hudson Bay Company traders visited the area in the 1830s and established a trading post in the Union area. In 1853, the first white settler to file a donation land claim in Mason County, Hugh Goldsborough, was drawn by the vast stands of Douglas fir and cedar that soon spawned timber mills in nearby Shelton. A Skokomish Valley settler, Thomas Webb, made an 1855 donation land claim in what is now called the Nalley Ranch. Other Euro American settlers rapidly joined Webb, many arriving from Middle West states of the country. Those faced with carving a life from the dense forests found ample building materials in the valley's stands of cedar and Douglas fir, though the survival of such period structures is presently unknown.

Like much of western Washington in the mid to late nineteenth century, the dwellings of Euro American settlers consisted of rudimentary single story cabins consisting of whole or hewn logs laid horizontally. Depending on cultural affiliation and economic status, log construction and corner joinery ranged from simple log butts, to finer dove tail variations reflecting Scandinavian traditions. Presently, it is not known whether the valley retains any examples of settlement era log buildings. Given the river bottom environment was previously thick with cedar forests, any original settlement era buildings would likely incorporate cedar materials in log, framing, and roof cladding.

Skokomish maple and alder fed the growing timber industry and stocked three hardwood mills located in the valley. As the Skokomish River bottom was cleared of timber, subsistence farming and dairying quickly replaced milling, making the survival of mill related structures unlikely. During the valley's development stage in the late nineteenth century (1880-1910), railroad systems and booming saw mills introduced a variety of new building materials of standardized dimension. Some of the first homes, barns, and outbuildings built during this period incorporated vertical plank construction with battens, sometimes set into channeled groove. Because of the high vulnerability of such structures due to constant flooding and re-development of the valley floor for over a century, examples of this plank system are unlikely to be found in the remaining stock of buildings.

Several mining claims were filed on these lands in the late 1880s, on word of copper, manganese, and iron ore deposits on the North Fork of the Skokomish River. One of the early companies was the Mason County Mining and Development Company. Mining efforts continued through World War II, to little effect. Of the 400 claims filed, only eighteen showed metallic mineral in the assay samples. Future historic property inventories of the valley may encounter remnants structures, features or objects relating to these short lived mining ventures.

Roads were built throughout the valley to support logging, ranching, and recreation and tourism, which flourished alongside the less environmentally friendly industries. Timber bridges were first employed for river crossings, and later replaced with concrete versions in the 1920s. In 1890, a resort hotel was built on Lake Cushman. The hotel, the valley and the new community of Hoodspout were connected by a road that same year. Visitors flocked to the hotel, and other resort stations in the area.

By the early 1900s, both Seattle and Tacoma had realized a need for more power. Interest arose in the hydroelectric potential of the Skokomish River. Seattle pursued an electric franchise in and around 1912, but issues with transmission routes put the project on hold. Eight years later, in 1920, the City of Tacoma obtained a permit for the same site. Despite protestations from the Skokomish Tribe and other landowners, the project went forward. Land within the proposed reservoir was cleared, building were razed and burned. Cushman Number 1 Dam, built by the A. Guth[e]rie Company of Portland, Oregon, became operational in 1925. At that time, the dam was the largest structure of its type; its reservoir the second largest in the west. Another milestone was the establishment of the Olympic National Park in 1938 (Begland and Marr 1988), which withdrew much timber land from the private domain.

By the 1920s, farming practices were expanded to include berry and grape cultivation, anticipated to be the dominant industries in the valley. Structures associated with this agricultural output are presently unknown but may be anticipated in future survey efforts. Aggressive plowing and seeding continued in the 1920s, elevating the importance of Skokomish Valley agriculture beyond other river valleys in the county. Many surviving houses and agricultural buildings are associated with this period.

One of the most visually prominent buildings reflecting community prosperity during this period is former Middle Skokomish Valley School, today known as the Grange Hall. Built in 1923, the two-story building consolidated the earlier 1915 Upper Skokomish School, which was moved next to the new building. The valley's educational history includes the Indian Boarding School era, which founded the Lower Skokomish Valley School in 1869 to matriculate Native Americans. By 1871, the Skokomish Reservation was under charge of the Congregational Church, with Edwin Eells assigned as government Indian agent. Eells' brother Myron was appointed as church missionary and chronicled the lives of the native peoples he served. The agency school was eventually used as a tribal community center, however its status and historic integrity are not known. Another structure tangentially associated with the theme of Native American culture and education – built by Maine emigrant and carpenter, Michael Fredson – was the Tom Webb house on the Skokomish River, the status of which is also unverified.

In the first decades of the twentieth century, building patterns reflected balloon frame construction of dimension lumber. Examples mostly exhibit horizontal lap, or drop siding. Roof types are generally gabled, and feature unfinished soffits with exposed rafter tails. Latent influences of the Craftsman period are evident in the use of knee brace brackets, shingle cladding, and integrated or projecting bungalow porches.

Until the valley floor was deforested, logging was an important industry from both Euro American settlers and Native Americans. The Skokomish people participated in these local industries, independently and as hired labor. The Skokomish Tribe continued to fish and gather shellfish for both personal use and sale. Land development, in the form of diking and plowing, severely affected these traditional resources. With deforestation, land previously too expensive to clear became available. Wetlands gave way to farmlands, resulting in the loss of sweet grass and other traditional use plants. Increased sediment deposits from upland logging and the State of Washington's claims of jurisdiction over tidelands limited the development of shellfish species and restricted the Skokomish peoples' access to those resources.

5.0 Cultural Resources in the Study Area

Compliance with regulations affecting cultural resources requires the definition of an area of potential effect (APE). The APE is defined as the geographic area or areas within which an undertaking may directly or indirectly cause changes in the character or use of historic properties. For the Skokomish River Basin General Investigation, specific projects have not been identified, designed or located on the landscape; subsequently, project specific APEs have not been delineated. Because projects could occur anywhere within the study area, archival data were collected to determine the nature and location of prehistoric, historic, and architectural resources present within the entire study area.

A search was made of the Washington Department of Archaeology and Historic Preservation's online database WISAARD. The database lists all archaeological sites that have been officially recorded and sent to DAHP. The database also shows areas that have been inventoried since 1995, but does not provide a comprehensive list of inventories conducted prior to 1995. The majority of inventories known to have occurred in the study area have been small in scale, typically under one acre or linear surveys that simply bisected the study area.

The largest inventories that have occurred in the study area are associated with the FERC relicensing of the Lake Cushman Hydroelectric Dam, and consequently, have clustered around Lake Cushman and the North Fork of the Skokomish River. A total of 17 archaeological sites have been recorded in the study area. Eleven of these are prehistoric sites with shell middens and small lithic scatters being the predominant site type.

Site #	Site Period	Eligibility Determination
45MS050	Prehistoric	Unevaluated
45MS051	Prehistoric	Unevaluated but Recommended Eligible
45MS053	Prehistoric	Unevaluated
45MS055	Prehistoric	Unevaluated
45MS056	Multicomponent	Unevaluated

45MS108	Prehistoric	Unevaluated
45MS109	Prehistoric/ Contact	Unevaluated
45MS126	Prehistoric	Unevaluated
45MS128	Prehistoric	Unevaluated
45MS129	Prehistoric	Unevaluated
45MS130	Historic	Unevaluated
45MS131	Historic	Unevaluated
45MS132	Prehistoric	Unevaluated
45MS135	Historic	Unevaluated
45MS136	Historic	Unevaluated
45MS190	Prehistoric	Unevaluated
45MS191	Prehistoric	Unevaluated

Table 1: Recorded Archaeological Sites within the Study Area

In addition to the cultural resource inventories, Bouchard and Kennedy (1994) completed an extensive ethnographic study of the basin. They interviewed twenty-two Skokomish tribal members in 1991-1992 and identified 72 areas of tribal concern. These areas were recorded on TCP forms. Bouchard and Kennedy recommended that 24 of these areas met the National Register criteria; however, an official determination of eligibility was never made by a federal agency.

While a comprehensive architectural survey has not been completed, a reconnaissance survey of the valley revealed that the survival of the early built environment is limited. Not surprisingly, extensive flooding, land clearing for logging and later agricultural pursuits, have swept away many of these properties. A cursory review of the valley’s most accessible structures and buildings suggests that those that remain are products of accelerated agricultural growth in the early part of the twentieth century, the general period, 1920-1940. There is also the strong possibility that some of these homes and agricultural buildings are the products of pattern books or “pre-cut and assemble” building packages selected from local hardware stores and shipped by train. Examples of the types of structures and associated historic themes to address in future project phases include:

Agriculture – Farm Houses, Barns, Outbuildings:

- Barn and chicken coop located on Skokomish Valley Road
- McKeman Fish Hatchery (1947 complex)
- Hunter Family Farm Buildings

Residential – Bungalow/Craftsman Dwellings:

- Two Small bungalows located on Skokomish Valley Road

Education

- Skokomish Grange (1923)

Native American History/Culture

- Eells Hill Rd./Vance Creek Rd.: Eells House

Transportation

- Four Skokomish River bridges (1920-1932)

References

- Ames, Kenneth M., and Herbert D.G. Maschner
1999 *People of the Northwest Coast: Their Archaeology and Prehistory*. Thames and Hudson, Ltd., London.
- Bergland, Eric O
1983 Summary Prehistory and Ethnography of Olympic National Park Washington. Report on at the Washington Department of Archaeology and Historic Preservation. NADB1333257
- Bergland, Eric O., and Jerry Marr
1988 *Prehistoric Life on the Olympic Peninsula: The First Inhabitants of a Great American Wilderness*. Pacific Northwest National Parks and Forests Association, Seattle, WA
- Blukis-Onat, Astrida R. and Lynn L. Larson
1984 Report of Testing of 45CA227, Washington Harbor and Cultural Resources Overview at Batelle Marine Research Laboratories, Sequim, Washington. Report on file at the Washington Department of Archaeology and Historic Preservation.
- Bouchard, Randy and Dorothy Kennedy
1994 Twana Indian Knowledge and Use of the Cushman Project Area. Prepared for Tacoma Public Utilities. Report on file at the Washington Department of Archaeology and Historic Preservation
- Butler, B. Robert
1961 The Old Cordilleran Culture in the Pacific Northwest. *Occasional Papers of the Idaho State University Museum* No. 5 Pocatello.
- Croes, Dale R. and Eric Blinman (editors)
1980 *Hoko River: A 2,500 Year Old Fishing Camp on the Northwest Coast of North America*. Laboratory of Anthropology Reports of Investigations No. 58. Washington State University, Pullman.
- Curtis, Edward
1913 The North American Indian Volume 9: The Salishan Tribes of the Coast. Northwestern University Digital Library Collections. <http://curtis.library.northwestern.edu/curtis/toc.cgi>. Accessed February 2011.
- Daugherty, Richard D.
1970 Archaeological, Geochronological, and Ecological Investigations of the Ozette Village Site Complex on the Northwest Coast of Washington 1966-1967. Report on File, National Park Service, Pacific Northwest Regional Office, Seattle.
- Elmendorf, William W.
1960 The Structure of Twana Culture, Research Studies No 2, Washington State University, Pullman. Reprinted 1992 by Washington State University.

Fladmark, Knut R.

1982 An Introduction to the Prehistory of the British Columbia. *Canadian Journal of Archaeology* 6:95-156.

Gustafson, Carl E., Delbert Gilbow, and Richard D. Daugherty

1979 The Manis Mastodon Site: Early Man on the Olympic Peninsula. *Canadian Journal of Archaeology* 3:157-164.

James, Karen

1980 The Skokomish River North Fork: An Ethnographic and Historical study. Skokomish Consulting Services, Shelton, Washington. Report on file with the Skokomish Tribe.

Kidd, Robert S.

1964 A Synthesis of Western Washington Prehistory from the Perspective of Three Occupation Sites. Unpublished MA Thesis in Anthropology, University of Washington

Kirk, Ruth, and Richard D. Daugherty

1978 *Exploring Washington Archeology*. University of Washington Press, Seattle

Lane, Barbara

1973 Anthropological Report on the Identity, Treaty Status and Fisheries of the Skokomish Tribe of Indians. Plaintiffs' Exhibit No 20. United States of America et al. v. State of Washington et al. United States District Court, Western District of Washington at Tacoma, Civil No 9213. Plaintiffs' Exhibit SK-SM-2

Larson, Lynn L., Dennis E. Lewarch (editors)

1995 *The Archaeology of West Point Seattle, Washington: 4,000 Years of Hunter Gatherer Land Use in Southern Puget Sound*. Larson Anthropological/Archaeological Services. Vol 1, Part 1.

Matson, R.G., and Gary Coupland

1995 *The Prehistory of the Northwest Coast*. Academic Press, San Diego.

Morgan, Vera, Glen Hartmann, Susan Axton, and Craig Holstine

1999 Cultural Context. In The SR-101 Sequim Bypass Archaeological Project Mid-to Late-Holocene Occupations on the Northern Olympic Peninsula, Clallam County, Washington Vol One. Report on at the Washington Department of Archaeology and Historic Preservation

Moss, Madonna

1993 Shellfish, Gender, and Status on the Northwest Coast: Reconciling Archaeological, Ethnographic, and Ethnohistorical Records of the Tlingit. *American Anthropologist*. Volume 95(3):631-652.

Rice, David, and M. Leland Stilson

1987 Paleoindian Study Unit. Prepared as part of the Resource Protection Planning Process for the State of Washington. Report on file at the Washington Department of Archaeology and Historic Preservation

Ruby, Robert H., John A. Brown

1992 *A Guide to the Indian Tribes of the Pacific Northwest*. University of Oklahoma Press, Norman OK.

Suttles, Wayne and Barbara Lane

1990 Southern Coast Salish. *Handbook of North American Indians Vol. 7*, Smithsonian Institution, Washington DC.

Thompson, Nile

1979 Predicate Raising in Twana. M.A. Thesis in Linguistics. University of Washington, Seattle.

Thompson, Nile

1979a Twana Dictionary: Student Version. Shelton, Washington. Skokomish Indian Tribe, Twana Language Project

Thompson, Nile

1985 Twana Baby Talk and its Theoretical Implications. PhD Dissertation in Linguistics, University of Washington, Seattle.

Waterman, T.T.

1920 Puget Sound Geography. Unpublished Manuscript. National Anthropological Archives, Smithsonian Institution.

Wessen, Gary

1982 *Shell Middens as Cultural Deposits: A Case Study from Ozette*. Ph.D dissertation Washington State University. University Microfilms, Ann Arbor.

Wessen, Gary

1984 Archaeological Activities at the Sequim Bay Marina Site, Pitship Point, Clallam County, Washington. Report on file at the Western Heritage Inc. Olympia

Wessen, Gary C. and M. Leland Stilson

1987 Southern Puget Sound Study Unit. Prepared as part of the Resource Protection Planning Process for the State of Washington. Report on file at the Washington Department of Archaeology and Historic Preservation

Wessen, Gary C

1990 Archaeological Investigations at 45MS100 in Mason County, Washington. Manuscript on at the Department of Archaeology and Historic Preservation NADB 1333681

CULTURAL RESOURCES APPENDIX

LETTERS TO SHPO AND THPO SECTION 106 COMPLIANCE



**US Army Corps
of Engineers**®
Seattle District



DEPARTMENT OF THE ARMY
SEATTLE DISTRICT, CORPS OF ENGINEERS
P.O. BOX 3755
SEATTLE, WASHINGTON 98124-3755

REPLY TO
ATTENTION OF

Environmental and Cultural Resources Branch

NOV 15 2013

Allyson Brooks, Ph.D.
State Historic Preservation Officer
Department of Archaeology and Historic Preservation
Post Office Box 48343
Olympia, Washington 98504-8343

SUBJECT: Development of a Programmatic Agreement for the Skokomish River Basin
Ecosystem Restoration Feasibility Study

Dear Dr. Brooks:

U.S. Army Corps of Engineers (Corps) has partnered with the Skokomish Indian Tribe and Mason County to study and evaluate potential ecosystem restoration projects within the Skokomish River Basin under the authority of the Corps' General Investigation (GI) Program. The purpose of the study is to evaluate ecosystem degradation in the Skokomish River Basin; to formulate and evaluate potential solutions to these problems; and to recommend a series of feasibility level projects that have a federal interest and are supported by the non-federal sponsors. The study will culminate in the completion of a programmatic level environmental impact statement (EIS) and feasibility level design of the preferred alternative that will be sent to the Chief of Engineers for approval and then submitted to Congress for authorization and eventually appropriations. Project specific environmental documents will be developed as the projects are further defined. Because this is a feasibility study and effects on historic properties cannot be fully determined prior to approval of an undertaking (in this case Congressional Authorization) the Corps is seeking to execute a programmatic agreement (PA) with your office pursuant to 36 CFR 800.14(b) in order to fulfill its responsibilities under Section 106 of the National Historic Preservation Act (NHPA).

The Skokomish River Basin is located on the Olympic Peninsula in northwestern Washington at the southern end of Hood Canal. The study area is approximately 11 square miles and includes the lower Skokomish watershed, the Skokomish Valley, and Skokomish River estuary (Figure 1). The river is the largest source of fresh water to Hood Canal and is of critical importance to the overall health of Hood Canal. Alteration of the river environment and encroachment on the floodplain by man-made structures has degraded the natural ecosystem processes necessary to support critical fish and wildlife habitat throughout the basin. Furthermore, extensive aggradation has led to a loss of hydraulic connectivity preventing salmon access to upstream habitat and spawning areas.

The Corps is currently analyzing two action alternatives that are composed of groupings of restoration projects. Each alternative was developed with a "base" measure that addresses the need for increased quantity and quality of pool habitats in the river as well as year-round fish passage near the confluence. Up to eight incremental measures or projects (e.g., side channel

reconnections, levee setbacks, placement of large woody debris, etc.) were added to these “bases” to capture supplementary benefits. A description of the alternatives is provided below.

Alternative Descriptions

Alternative 1: No Action Alternative

No project would be recommended under the No Action Alternative.

Alternative 2: Car Body Levee Removal (3 Scales)

Alternative 2 consists of a “base” measure that removes the levee on the north side of the mainstem near the original North Fork confluence, referred to locally as the car body levee. Mainstem flows would then be diverted into the North Fork channel and reenter the mainstem at the confluence location (Figure 2). This would bypass the area where the river goes dry during the summer and would provide improved fish migration. A portion of flood flows would continue to flow in the channel.

Eight possible restoration projects or increments could be added to this “base” to form complete alternatives. Different scales of each alternative were developed based on the number of increments added to the “base.” Please see Figure 2 for a better explanation of what these increments would entail.

Car Body Levee Removal (Alternative 2A)	Car Body Levee Removal (Alternative 2B)	Car Body Levee Removal Scale (Alternative 2C)
Base Alternative #3: Car Body Levee Removal	Base Alternative #3: Car Body Levee Removal	Base Alternative #3: Car Body Levee Removal
Increment #35: Upstream LWD Installation	Increment #35: Upstream LWD Installation	Increment #35: Upstream LWD Installation
Increment #9: Side Channel Reconnection	Increment #9: Side Channel Reconnection	
Increment #37: Grange Levee Setback	Increment #37: Grange Levee Setback	
Increment #28: River Mile 9 Levee Setback	Increment #28: River Mile 9 Levee Setback	
Increment #39: Hunter Creek Mouth Restoration	Increment #39: Hunter Creek Mouth Restoration	
Increment #40: Hunter Creek Side Channel Restoration	Increment #40: Hunter Creek Side Channel Restoration	
Increment #43: Weaver Creek Side Channel Restoration		
Increment #26: Dips Road Setback		

Alternative 3: Riverbed Excavation (2 Scales)

Under this alternative, the summer low flow problem would be addressed through two different scales of dredging (Figure 3). Under Alternative 2A, 2.5 million cubic yards would be removed from the mainstem channel between river miles 0 and 9. Under Alternative 2B, 1.2 million cubic yards would be removed between river miles 3.5 and 9. Under both scales of Alternative 2, there would be a need for periodic maintenance to remove sediment accumulations. Dredged material would be placed in the estuary and nearshore of Annas Bay. This beneficial reuse of material would provide suitable hard substrate for shellfish attachment. The eight possible increments discussed above would be added to both scales of this alternative.

In order to compare the preliminary alternatives and identify potential impacts to cultural resources, the Corps conducted a literature review and windshield survey. Sources reviewed included previous inventory reports and site forms, historic maps, and ethnographic literature. Completed in 2009, the windshield survey was designed to characterize the nature of the resources present in the basin and to determine if there were any historic structures or other clearly visible resources that should be avoided during alternative development. The Corps also requested information about cultural resource concerns from the Skokomish Indian Tribe's Tribal Historic Preservation Officer in a face to face meeting in 2010 and gathered information from local residents through oral histories.

Conceptual designs have been developed for the two action alternatives and a draft integrated Feasibility Report/Environmental Impact Statement (EIS) has been prepared. At this time Alternative 2C has been identified as the preferred alternative in the draft integrated feasibility report/EIS. Alternative 3 is not recommended due to the deleterious effects dredging could have on other aspects of fish habitat as well as the anticipated costs of continued maintenance dredging. Selection of the preferred alternative will be confirmed after the Draft Feasibility Report/EIS has gone through public review.

After public review, the Corps and project sponsors will begin to develop "feasibility-level" designs (typically a 35% design) of the preferred alternative. These designs will be included with the Final Feasibility Report/EIS and submitted to the Chief of Engineers and eventually Congress. After Congressional approval of the project and appropriations are received, the Corps would prepare environmental assessments (EA)s or a supplemental EIS for each of the restoration projects. It is anticipated that traditional Section 106 identification efforts such as cultural resource surveys would occur at this stage.

The Corps would like to take this opportunity to invite you to participate in this next phase of the study both through your comments on the preferred alternative and through the preparation of the PA. We anticipate that the PA would layout a clear process for defining the area of potential effect; define the level of inventory and evaluation efforts as the preferred alternative is further refined; and propose best management practices or standard treatments for specific property types or effects.

In addition to the Skokomish Indian Tribe and Mason County, the Corps has identified the City of Shelton and the Mason County Historic Preservation Commission as potential participants in the development of the PA. The Corps is also notifying the Advisory Council on

Historic Preservation (ACHP) as required at 36 CFR 800.6(a)(1)(i)(c) and inviting them to participate. We would appreciate your assistance identifying additional consulting parties.

We look forward to collaborating with your office on the development of this PA. For more information about this project or clarification about this request, please contact Danielle Storey, Cultural Resources Lead, via telephone at (206) 764 4466 or via email at Danielle.L.Storey@usace.army.mil. I may be reached by telephone at (206) 316-3096 or by email at Rolla.I.Queen@usace.army.mil.

Sincerely,



for Rolla Queen, Chief
Cultural Resources Section

Enclosures

Figure 1

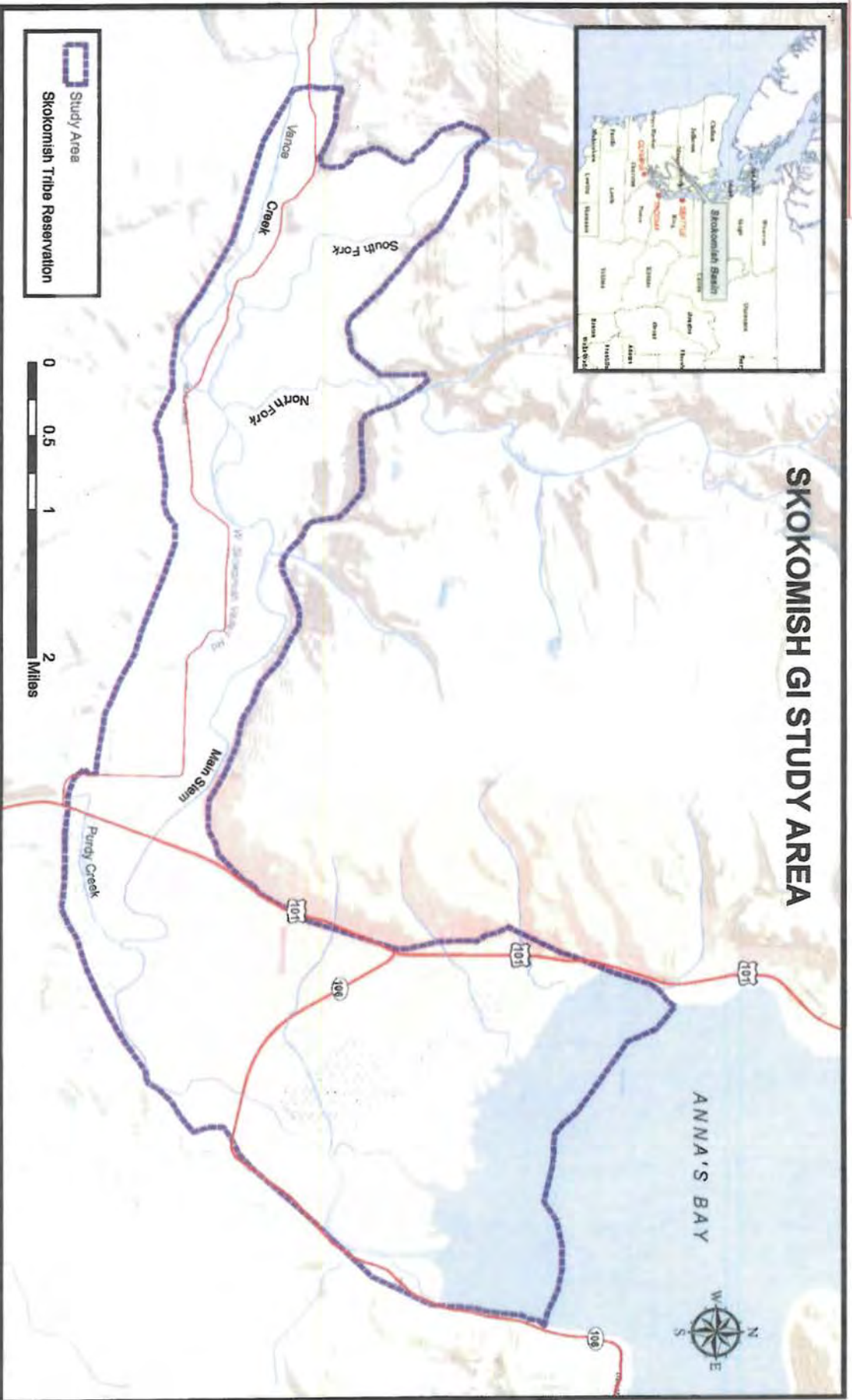



Skokomish GI

Car Body Levee Removal Alternative: 09-AUG-2013

Figure 2



Car Body Levee Removal

- BASE #3 (B3)
- increments
- + River Miles

ID	RM	PLAN NAME	PLAN DESCRIPTION
35	8	North Fork/South Fork Confluence - Car Body Levee Removal (BASE #3)	Remove car body levee & reconnect channel on North Fork (allow flows to naturally divert to North Fork)
37	4	River Channel	improve the hydraulic connection of an existing abandoned channel to make it more accessible for fish habitat. This improvement would occur at both the upstream and downstream ends of the channel. The channel would provide slower velocity habitat and higher flow connection; will not carry river flows year round. Because there is existing riparian vegetation in the channel, limited LWD placement or plantings would occur if necessary and be focused near the agricultural field in the area. The channel would rejoin the old oxbow at the downstream end of the site.
39	10	Dips Rd	Relocate a small area of West Valley Road in the vicinity of the Dips to the West Valley Wall. Remove road surface, scarify roadbed, breach embankments at select locations where the roadbed is higher than the ground elevation, and remove riprap to create a higher-functioning riparian habitat and reconnected riparian zone.
28	9	Large Levee Setback	Setback levee to provide access to additional riparian habitats including an overwintering pool. Assume existing levee breach will remain open (do not repair this area).
33	11	Upstream LWD Installation	Place large woody debris structures to create pools and provide cover.
37	8	Grange Dike Setback	Set levee back to provide access to additional riparian habitat including a pool.
40	7	Hunter Creek Side Channel Restoration	Excavate remnant channels (identified by LIDAR) to provide improved side channel habitat including refuge for juvenile fish during high flows. Plantings and large woody debris placement could also occur at this site.
43	6	Wesner Creek Side Channel Restoration	Limited excavation of remnant channels (identified by LIDAR) to provide improved side channel habitat including refuge for juvenile fish during high flows. Plantings and large woody debris placement could also occur at this site. Culvert installations and small bridge replacements would occur at Bourget Road and Skokomish Valley Road.





Skokomish GI Riverbed Excavation Alternative: 09-AUG-2013

Figure 3



Riverbed Excavation
 BASE #1 (B1)
 Increments
 + River Miles

ID	RM	PLAN NAME	PLAN DESCRIPTION
33	5-9	Complete Channel Capacity Dredging (BA# 3)	Dredge from RM 5 to RM 9 (complete mainstem dredge)
3	4	River Channel	Improve the hydraulic connection of an existing abandoned channel to make it more accessible for fish habitat. This improvement would occur at both the upstream and downstream ends of the channel. The channel would provide slower velocity habitat and higher flow connectivity; will not carry river flows year round. Because there is existing riparian vegetation in the channel, limited LWD placement or plantings would occur if necessary and be focused near the agricultural field in the area. The channel would rejoin the old oxbow at the downstream end of the site.
28	10	Dike Rd	Relocate a small area of West Valley Road in the vicinity of the Dips to the West Valley Wall. Remove road surface, scarify roadbed, breach embankments at select locations where the roadbed is higher than the ground elevation, and remove riprap to create a higher-functioning riparian habitat and reconnected riparian zone.
35	9	Large Levee Setback	Setback levee to provide access to additional riparian habitats including an overwintering pool. Assume existing levee breach will remain open (do not repair this area).
35	11	Upstream LWD Installation	Place large woody debris structures to create pools and provide cover.
37	8	Grange Dike Setback	Set levee back to provide access to additional riparian habitat including a pool.
40	7	Hunter Creek Side Channel Restoration	Excavate remnant channels (identified by LIDAR) to provide improved side channel habitat including refuge for juvenile fish during high flows. Plantings and large woody debris placement could also occur at this site.
43	6	Weaver Creek Side Channel Restoration	Limited excavation of remnant channels (identified by LIDAR) to provide improved side channel habitat including refuge for juvenile fish during high flows. Plantings and large woody debris placement could also occur at this site. Culvert installations and small bridge replacements would occur at Bourkait Road and Skokomish Valley Road.





REPLY TO
ATTENTION OF

DEPARTMENT OF THE ARMY
SEATTLE DISTRICT, CORPS OF ENGINEERS
P.O. BOX 3755
SEATTLE, WASHINGTON 98124-3755

Environmental and Cultural Resources Branch

The Honorable Guy Miller, Chairman
Skokomish Indian Tribe
North 80 Tribal Center Road
Shelton, Washington 98584

NOV 15 2013

Dear Chairman Miller:

As you are aware, the U.S. Army Corps of Engineers (Corps) has partnered with the Skokomish Indian Tribe and Mason County to study and evaluate potential ecosystem restoration projects within the Skokomish River Basin under the authority of the Corps' General Investigation Program. The purpose of the study is to evaluate ecosystem degradation in the Skokomish River Basin; to formulate and evaluate potential solutions to these problems; and to recommend a series of feasibility level projects that have a federal interest and are supported by both the Skokomish Indian Tribe and Mason County. The Corps contacted your office via letter in 2005 when the feasibility study was initiated to invite your participation in the study process and to solicit any concerns you may have at the early planning stages. Since that point in time, two action alternatives have been developed (Appendix A). The Corps would like to take this opportunity to re-engage your participation as a consulting party under Section 106 of the National Historic Preservation Act (NHPA). We are specifically seeking to execute a programmatic agreement (PA) with your office pursuant to 36 CFR 800.14(b) in order to fulfill our responsibilities under Section 106 of the NHPA.

Conceptual designs have been developed for the two action alternatives and a draft integrated feasibility report/environmental impact statement (FR/EIS) has been prepared. A summary of the alternatives is included in Appendix A. At this time Alternative 2C has been identified as the preferred alternative. Alternative 3 is not recommended due to the deleterious effects dredging could have on other aspects of fish habitat as well as the anticipated costs of continued maintenance dredging. Selection of the preferred alternative will be confirmed after the draft FR/EIS has gone through public review.

After public review, the Corps and project sponsors will begin to develop "feasibility-level" designs (typically a 35% design) of the preferred alternative. These designs will be included with the Final Feasibility Report/EIS and submitted to the Chief of Engineers and eventually Congress. After Congressional approval of the project and appropriations are received, the Corps would prepare environmental assessments (EAs) or a supplemental EIS for each of the restoration projects. It is anticipated that traditional Section 106 identification efforts such as cultural resource surveys would occur at this stage.

Because this is a feasibility study and effects on historic properties cannot be fully determined prior to approval of an undertaking (in this case Congressional Authorization is needed to undertake design and construction) the Corps is proposing to use a phased process to

identify and evaluate historic properties until the specific aspects or locations of the alternatives are more fully refined. This process would be codified in the PA. We anticipate that the PA would lay out a clear process for defining the area of potential effect; define the level of inventory and evaluation efforts as the preferred alternative is further refined; and propose best management practices or standard treatments for specific property types or effects.

We are contacting you both as a Tribe with traditional and cultural resource interests and concern within the study area and as a Tribe with a designated Tribal Historic Preservation Officer (THPO) whose lands fall within the study area. The Corps has also identified the State Historic Preservation Officer, Mason County, the City of Shelton and the Mason County Historic Preservation Commission as potential participants in the development of the PA. The Corps is notifying the Advisory Council on Historic Preservation (ACHP) as required at 36 CFR 800.6(a)(1)(i)(c) and inviting them to participate. We would appreciate your assistance identifying any additional consulting parties.

We look forward to collaborating with your office on the development of this PA. For more information about this project or clarification about this request, please contact Danielle Storey, Cultural Resources Lead, via telephone at (206) 764 4466 or via email at Danielle.L.Storey@usace.army.mil. I may be reached by telephone at (206) 316-3096 or by email at Rolla.L.Queen@usace.army.mil.

Sincerely,



Rolla Queen, Chief
Cultural Resources Section

Enclosure

Cc: (with enclosures)
Kristine Miller
Tribal Historic Preservation Officer
Skokomish Indian Tribe
North 80 Tribal Center Road
Shelton, Washington 98584

Skokomish River Basin General Investigation
Summary of Alternatives

The Corps is currently analyzing two action alternatives that are composed of groupings of restoration projects. Each alternative was developed with a “base” measure that addresses the need for increased quantity and quality of pool habitats in the river as well as year-round fish passage near the confluence. Up to eight incremental measures or projects (e.g., side channel reconnections, levee setbacks, placement of large woody debris, etc.) were added to these “bases” to capture supplementary benefits. A description of the alternatives is provided below.

Alternative 1: No Action Alternative

No project would be recommended under the No Action Alternative.

Alternative 2: Car Body Levee Removal (3 Scales)

Alternative 2 consists of a “base” measure that removes the levee on the north side of the mainstem near the original North Fork confluence, referred to locally as the car body levee. Mainstem flows would then be diverted into the North Fork channel and reenter the mainstem at the confluence location (Figure 2). This would bypass the area where the river goes dry during the summer and would provide improved fish migration. A portion of flood flows would continue to flow in the channel.

Eight possible restoration projects or increments could be added to this “base” to form complete alternatives. Different scales of each alternative were developed based on the number of increments added to the “base.” Please see Figure 2 for a better explanation of what these increments would entail.

Car Body Levee Removal (Alternative 2A)	Car Body Levee Removal (Alternative 2B)	Car Body Levee Removal Scale (Alternative 2C)
Base Alternative #3: Car Body Levee Removal	Base Alternative #3: Car Body Levee Removal	Base Alternative #3: Car Body Levee Removal
Increment #35: Upstream LWD Installation	Increment #35: Upstream LWD Installation	Increment #35: Upstream LWD Installation
Increment #9: Side Channel Reconnection	Increment #9: Side Channel Reconnection	
Increment #37: Grange Levee Setback	Increment #37: Grange Levee Setback	
Increment #28: River Mile 9 Levee Setback	Increment #28: River Mile 9 Levee Setback	
Increment #39: Hunter Creek Mouth Restoration	Increment #39: Hunter Creek Mouth Restoration	
Increment #40: Hunter Creek Side Channel Restoration	Increment #40: Hunter Creek Side Channel Restoration	
Increment #43: Weaver Creek Side Channel Restoration		
Increment #26: Dips Road Setback		

Alternative 3: Riverbed Excavation (2 Scales)

Under this alternative, the summer low flow problem would be addressed through two different scales of dredging (Figure 3). Under Alternative 2A, 2.5 million cubic yards would be removed from the mainstem channel between river miles 0 and 9. Under Alternative 2B, 1.2 million cubic yards would be removed between river miles 3.5 and 9. Under both scales of Alternative 2, there would be a need for periodic maintenance to remove sediment accumulations. Dredged material would be placed in the estuary and nearshore of Annas Bay. This beneficial reuse of material would provide suitable hard substrate for shellfish attachment. The eight possible increments discussed above would be added to both scales of this alternative.

Figure 1

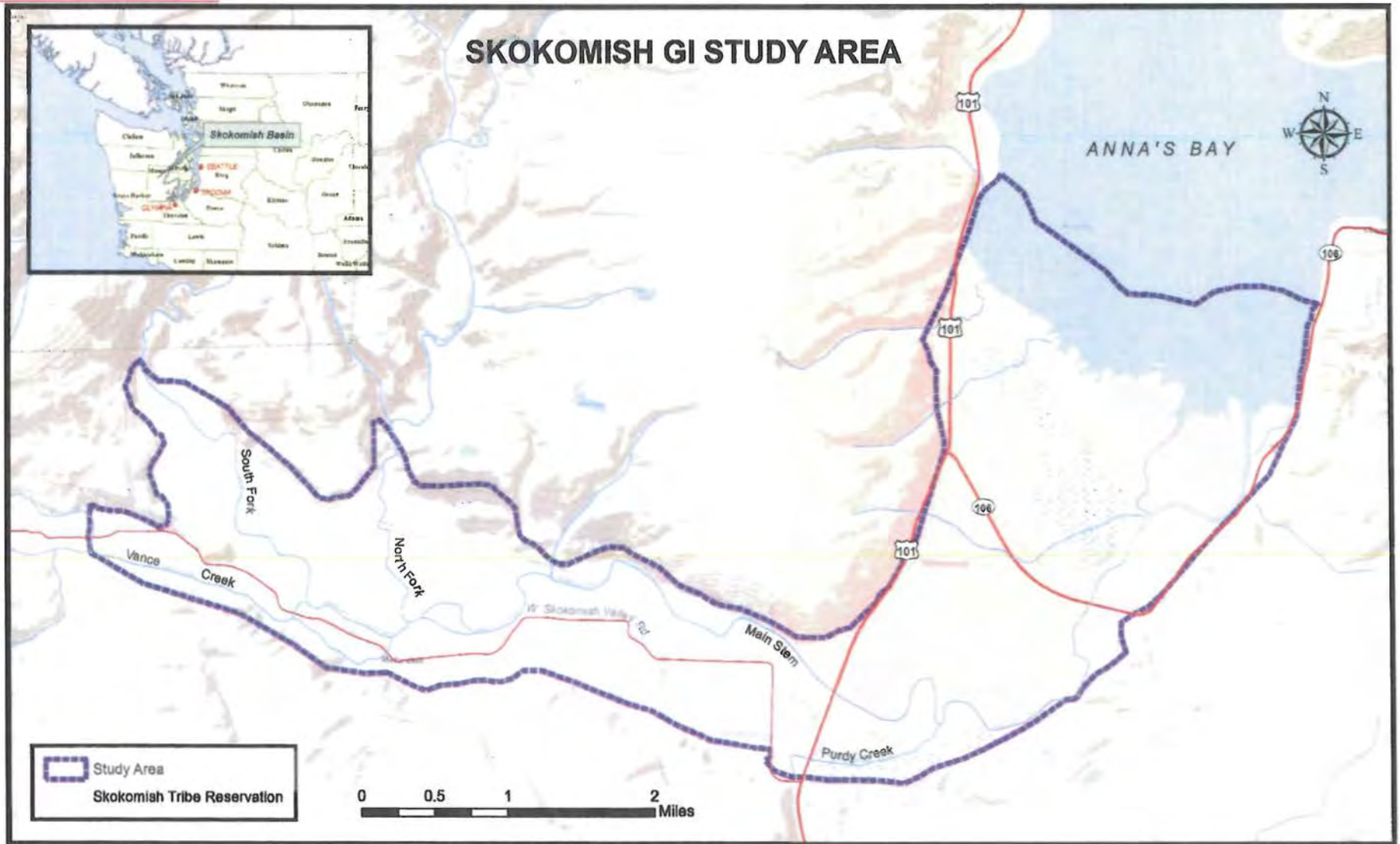

Skokomish GI Car Body Levee Removal Alternative: 09-AUG-2013

Car Body Levee Removal

- BASE #3 (B3) Increments
- River Miles

ID	PLAN NAME	PLAN DESCRIPTION
3	North Fork Skokomish River Confluence - Car Body Levee Removal (BASE #3)	Remove car body levee & standard dike/levee on North Fork Skokomish River to naturally return to North Fork
4	Lower Channel	Improve the hydraulic connection of an existing abandoned channel to create a more accessible for fish habitat. This improvement would occur at both the upstream and downstream ends of the channel. The channel would provide slower velocity habitat and higher flow connection, but not carry the flow year round because there is existing riparian vegetation in the channel. Limited LWD placement or plantings would occur if necessary and be located near the agricultural field in the area. The channel would remain the old below at the downstream end of the site.
10	Open Site	Recreate a small area of wetland habitat in the vicinity of the site to the right of the site. Amend soil surface, modify existing break embankment at select locations where the elevation is higher than the ground elevation, and remove riprap to create a higher-functioning riparian habitat and reconnected riparian zone.
9	Large Levee Setback	Setback levee to provide access to additional riparian habitat including an overwintering pool. Assume existing levee breach will remain open. Do not repair this area! Place large woody debris structures to create pools and provide cover.
11	Upstream LWD Installation	Place large woody debris structures to create pools and provide cover.
8	Grange Dike Setback	Set levee back to provide access to additional riparian habitat including a pool.
7	Winter Creek Side Channel Restoration	Excavate remnant channels (identified by LIDAR) to provide improved fish channel habitat including refugia for juvenile fish during high flows. Plantings and large woody debris placement could also occur at this site.
6	Winter Creek Side Channel Restoration	Excavate remnant channels (identified by LIDAR) to provide improved fish channel habitat including refugia for juvenile fish during high flows. Plantings and large woody debris placement could also occur at this site. Current riprap and levee bridge replacement would occur at Skokomish Blvd and Skokomish River Bridge.

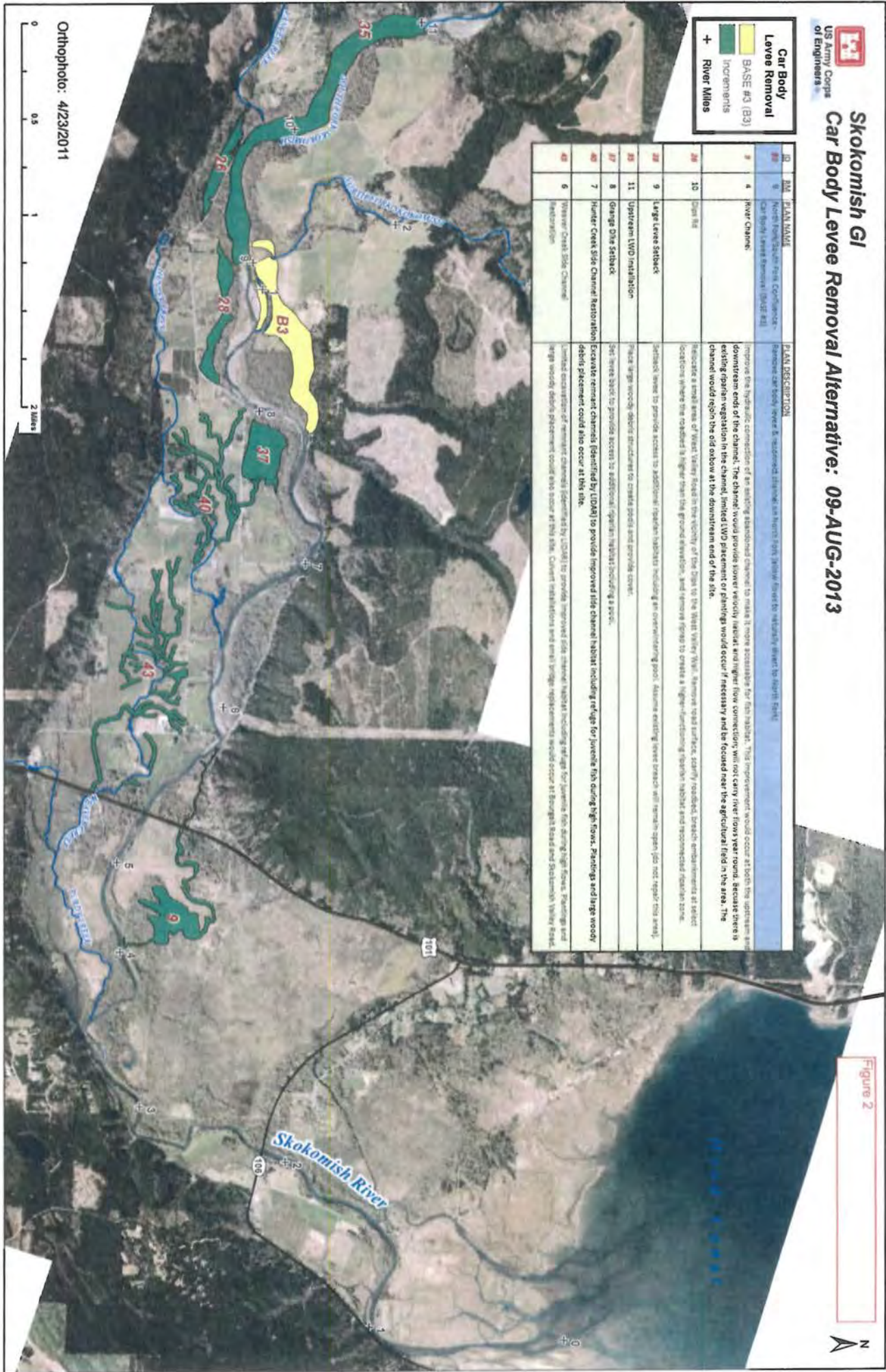

Figure 2

Orthophoto: 4/23/2011



US Army Corps of Engineers

Skokomish GI Riverbed Excavation Alternative: 09-AUG-2013

Figure 3



Riverbed Excavation

- BASE #1 (B1)
- Increments
- + River Miles

ID	RM	PLAN NAME	PLAN DESCRIPTION
31	0-5	Complete Channel Capacity Dredging (BASE #1)	Dredge from RM 0 to RM 5 (complete mainstem bridge)
4	4	River Channel	improve the hydraulic connection of an existing abandoned channel to make it more accessible for fish habitat. This improvement would occur at both the upstream and downstream ends of the channel. The channel would provide slower velocity habitat and higher flow connection; will not carry river flows year round. Because there is existing riparian vegetation in the channel, limited LWD placement or plantings would occur if necessary and be focused near the agricultural field in the area. The channel would rejoin the old oxbow at the downstream end of the site.
28	10	Dips Rd	Relocate a small area of West Valley Road in the vicinity of the Dips to the West Valley Wall. Remove road surface, scarify roadbed, breach embankments at select locations where the roadbed is higher than the ground elevation, and remove riprap to create a higher-functioning riparian habitat and reconnected riparian zone.
28	9	Large Levee Setback	Setback levee to provide access to additional riparian habitats including an overwintering pool. Assume existing levee breach will remain open (do not repair this area).
35	11	Upstream LWD Installation	Place large woody debris structures to create pools and provide cover.
37	8	Grange Drive Setback	Set levee back to provide access to additional riparian habitat including a pool.
40	7	Hunter Creek Side Channel Restoration	Excavate remnant channels (identified by LIDAR) to provide improved side channel habitat including refuge for juvenile fish during high flows. Plantings and large woody debris placement could also occur at this site.
43	5	Weaver Creek Side Channel Restoration	Limited excavation of remnant channels (identified by LIDAR) to provide improved side channel habitat including refuge for juvenile fish during high flows. Plantings and large woody debris placement could also occur at this site. Culvert installations and small bridge replacements would occur at Bourkait Road and Skokomish Valley Road.



Orthophoto: 4/23/2011

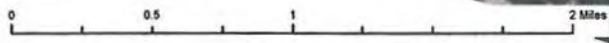



Allyson Brooks Ph.D., Director
State Historic Preservation Officer

December 5, 2013

Mr. Rolla L. Queen
Environmental Resources Section
Corps of Engineers – Seattle District
PO Box 3755
Seattle, Washington 98124-3755

Re: Skokomish River Basin Ecosystem Restoration Feasibility Study
Log No.: 120513-01-COE-S

Dear Mr. Queen:

Thank you for contacting our department. We have reviewed the materials you provided for the proposed Skokomish River Basin Ecosystem Restoration Feasibility Study, Mason County, Washington.

We look forward to further consultations and the development of a Programmatic Agreement to address the totality of the Project and its elements.

Please keep us apprised of your next steps and we look forward to participating in future meetings and consultations..

We would also appreciate receiving any correspondence or comments from concerned tribes or other parties that you receive as you consult under the requirements of 36CFR800.4(a)(4).

These comments are based on the information available at the time of this review and on behalf of the State Historic Preservation Officer in compliance with the Section 106 of the National Historic Preservation Act, as amended, and its implementing regulations 36CFR800.4. Should additional information become available, our assessment may be revised.

Thank you for the opportunity to comment and we look forward to receiving information on the results of your efforts.

Sincerely,

Robert G. Whitlam, Ph.D.
State Archaeologist
(360) 586-3080
email: rob.whitlam@dahp.wa.gov



**SKOKOMISH RIVER BASIN
MASON COUNTY, WASHINGTON
ECOSYSTEM RESTORATION**

**APPENDIX E
MONITORING & ADAPTIVE MANAGEMENT
PLAN**

**DRAFT Integrated Feasibility Report and
Environmental Impact Statement**



**US Army Corps
of Engineers®**
Seattle District

This page was intentionally left blank to facilitate double sided copying.

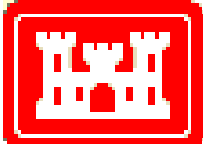

**US Army Corps
Of Engineers**
Seattle District

MONITORING AND ADAPTIVE MANAGEMENT PLAN

SKOKOMISH RIVER BASIN ECOSYSTEM RESTORATION GENERAL INVESTIGATION

Mason County, Washington

Project Partners:

**U.S. Army Corps of Engineers
Mason County
Skokomish Indian Tribe**

**Seattle District
U.S. Army Corps of Engineers**

October 2013

MONITORING AND ADAPTIVE MANAGEMENT PLAN

SKOKOMISH RIVER BASIN ECOSYSTEM RESTORATION

INVESTIGATION

TABLE OF CONTENTS

1. OVERVIEW	3
2. INTRODUCTION.....	3
3. CORPS GUIDANCE ON MONITORING PLANS.....	4
4. PROJECT OBJECTIVES.....	6
5. CONCEPTUAL ECOLOGICAL MODEL AND UNCERTAINTY	7
6. MONITORING PLAN GOALS & OBJECTIVES	11
7. MONITORING COMPONENTS	13
8. ADAPTIVE MANAGEMENT	28
9. REFERENCES.....	32

List of Tables and Figures

Table 1. Restoration objectives and the problems they address.....	6
Table 2. Limiting factors and associated assessment metrics for the Skokomish GI.....	8
Table 3. Restoration measures and potential direct, indirect and cumulative effect	9
Table 4. Skokomish River GI currently proposed restoration measures	10
Table 5. An example of an effectiveness monitoring matrix (from Dissmeyer 1994).....	14
Table 6. Monitoring and Adaptive Management Schedule.....	24
Table 7. Proposed monitoring tasks.....	26
Table 8. Monitoring costs per monitoring year (up to 5 years over 10-yr period).....	27
Figure 1. Steps in Adaptive Management.....	30

1. OVERVIEW

The draft Monitoring and Adaptive Management plan report provides a conceptual plan for evaluating the effectiveness of proposed restoration actions and for developing corrective actions if management measures are not meeting performance metrics. At the current state of project planning, the likely tentative plan (Car Body Levee) was used for the conceptual description of monitoring methods and potential adaptive management efforts. Uncertainties remain concerning the exact project features, monitoring elements, and adaptive management opportunities. Proposed monitoring protocols follow those used in monitoring other restoration projects in Puget Sound and the Pacific Northwest (Crawford 2011, Heitke et al. 2010). The plan envisions a 10 year monitoring period per WRDA 2039 guidance, with compliance monitoring occurring in years 1 and 3, and effectiveness monitoring in years 5 and 10. Compliance monitoring provides data to evaluate whether projects were built to design and effectiveness monitoring provides data to determine whether projects are meeting project objectives. Decision criteria will be used to evaluate project performance for the degree of success, or for the need of corrective actions. Details and uncertainties will be addressed in the preconstruction, engineering, and design (PED) phase, and a detailed monitoring and adaptive management plan, including a detailed cost breakdown, will be drafted as a component of the planning document.

2. INTRODUCTION

The U.S. Army Corps of Engineers, Seattle District (Corps) is conducting a General Investigation (GI) to propose alternative plans for aquatic ecosystem restoration in the lower Skokomish River Basin, Mason County, Washington. That process follows a prescribed series of steps to formulate and evaluate specific proposed measures, and involves working with various local entities and other state and Federal agencies.

Ecosystem restoration of the lower Skokomish River includes multiple potential actions that are intended to improve the condition and function of the river system, with an emphasis on factors that limit anadromous fish reproduction, refuge, and rearing habitat. The proposed restoration measures range from site-specific engineering actions to altering basic ecosystem processes. For the Corps' ecosystem restoration mission, the assessment of project alternatives is directed toward quantifying complex environmental benefits. Ideally, the process of assessing alternatives should be sufficiently broad-based that it captures the major ecological implications of proposed project actions, while being easily understood, and producing outputs that can be used in the context of standard planning and decision-making procedures. The planning and assessment process often provides outputs that can be used as performance metrics (or criteria for determining success) in monitoring and evaluating the effectiveness of restoration actions.

The purpose of the Monitoring and Adaptive Management Plan described here is to provide the initial framework to assess project actions designed to restore aquatic habitats and food webs, which are considered essential for restoration of salmonid populations in the basin. This assessment method is structured to address the objectives and limitations of the Skokomish River as defined in the Section 905(b) Water Resources Development Act Analysis Report and as identified in subsequent follow-up planning meetings for this project. It is consistent with guidelines set by the Corps (USACE 1999; USACE 2000, USACE 2003, ER 1165-2-501, USACE 2009).

3. CORPS GUIDANCE ON MONITORING PLANS

Section 2039 of WRDA 2007 directs the Secretary of the Army to ensure, that when conducting a feasibility study for a project under the Corps ecosystem restoration mission that the recommended project includes a monitoring plan to measure the success of the ecosystem restoration and to dictate the direction adaptive management should take if needed. As directed, the monitoring and adaptive management plan should include a description of the monitoring activities, the criteria for success, and the estimated duration and cost of the monitoring as well as specify that monitoring will continue until such time as the Secretary determines that the success criteria have been met.

Development of the monitoring plan will be initiated during the plan formulation process and should focus on key indicators of project performance. In conducting an ecosystem restoration study the recommended project will include as an integral part of the project a plan for monitoring the success of the ecosystem restoration. At the current state of the Skokomish GI the monitoring objectives and indicators of project performance are under development. The objectives and indicators will be refined as the planning process proceeds with identification of the tentatively selected plan.

The monitoring plan must include the rationale for monitoring, including project specific parameters to be measured, how the parameters relate to achieving the desired outcomes or making a decision about the next phase of the project, the intended use(s) of the information, and the nature of the monitoring including duration and/or periodicity, the cost of the monitoring plan, the parties responsible for carrying out the monitoring plan and a project closeout plan. Monitoring plans need not be complex but the scope and duration should include the minimum monitoring actions necessary to evaluate success. The monitoring will continue until decision makers determine that the criteria for ecosystem restoration success will be met. The cost-share of the project is for a period of 10 years from completion of construction of a project for ecosystem restoration, where monitoring is considered a project cost. If the monitoring plan continues beyond the 10-year period, the cost of monitoring shall be a non-Federal responsibility.

Section 2039 also directs the Corps to develop an adaptive management plan for all ecosystem restoration projects. The adaptive management plan must be appropriately scoped to the scale of the project. The information generated by the monitoring plan will be used by the District in consultation with the Federal and State resources agencies and the MSC to guide decisions on operational or structural changes that may be needed to ensure that the ecosystem restoration project meets the success criteria.

The Implementation Guidance for Section 2039 defines monitoring as "the systematic collection and analysis of data that provides information useful for assessing project performance, determining whether ecological success has been achieved, or whether adaptive management may be needed to attain project benefits" (USACE 2009). In this context, the Corps uses the term "adaptive management" to denote "contingency planning" – in other words, determining the need for, and implementing, mid-course corrections to restoration actions. Thus, the Corps recognizes that even the most strategically planned restoration actions can yield unexpected results. Comprehensive monitoring of a site documents and diagnoses these results especially in the early, formative stages, providing information useful for taking corrective action. In this way, it reduces the risk of failure and enables effective, responsive management of restoration actions.

An effective monitoring program is necessary to assess the status and trends of ecological health and biota richness and abundance on a per project basis, as well as to report on regional program success within the United States. Assessing status and trends includes both spatial and temporal variations. Gathered information under this monitoring and adaptive management plan will provide insights into the effectiveness of current restoration projects and adaptive management strategies, and indicate where goals and objectives have been met, if actions should continue, and/or whether more aggressive management is warranted.

Monitoring the changes at a project site or multiple sites in the case of the Skokomish GI is not a simple task. Ecosystems, by their very nature, are dynamic systems where communities and populations of plants, macroinvertebrates, fish, birds, and other organisms fluctuate with natural cycles. Water quality and sediment movement also varies, particularly as seasonal and annual weather patterns change. The task of tracking environmental changes can be difficult, and distinguishing the changes caused by human actions from natural variations can be even more difficult. This is why a focused monitoring protocol tied directly to the planning objectives needs to be followed.

This Monitoring and Adaptive Management Plan describes the existing habitats and monitoring methods that could be utilized to assess the function of restored habitats resulting from the Skokomish GI. By reporting on environmental changes, the results from this monitoring effort will enable scientists and decision makers to evaluate whether measurable results have been achieved and whether the intent of ecosystem restoration are being met.

4. PROJECT OBJECTIVES

Based on the problems (Table 1) and priorities identified in the study area, planning objectives include the following for the 50-year period of analysis:

- Provide year-round passage for fish species around the confluence of the North Fork and South Fork Skokomish River for the 50-year period of analysis.
- Reconnect and restore the spawning, rearing, and refuge habitats in the study's side channel and tributary networks including Hunter and Weaver Creeks for the 50-year period of analysis.
- Improve the quantity, quality, and complexity of native riparian and floodplain habitats in the study area for the 50-year period of analysis.
- Improve the quantity, quality, and complexity of pools in the Skokomish River to promote spawning and rearing success, as well as reduce stranding of ESA-listed salmonid species for the 50-year period of analysis.

Table 1. Restoration objectives and the problems they address (From USACE 2013).

Objectives	Problems in the Study Area			
	Year-round passage is blocked during summer low-flow period	Reduced channel capacity causes frequent floods and fish stranding	Disconnected and degraded side channel and tributary networks	Lack of high quality and complex in-channel and floodplain habitats
Provide year-round passage near confluence	X			
Restore side channel and tributary network			X	X
Restore in-channel and floodplain habitats			X	X
Improve quality, quantity, and complexity of pools	X	X		

5. CONCEPTUAL ECOLOGICAL MODEL AND UNCERTAINTY

Formulating an effective ecosystem restoration project requires an understanding of 1) the underlying cause(s) of degradation; 2) how causal mechanisms influence components; and 3) how the effects may be reversed through intervention. These elements, then, should form the nucleus of any conceptual model used for project formulation, and are, in fact, common elements of most effective conceptual ecosystem models (Fischenich 2008; Fischenich et al. 2012). Conceptual ecological models represent the current understanding of ecosystem structure and function, help in identifying performance measures, and help select parameters for monitoring. Model(s) help illustrate the effects of important natural and anthropogenic activities that result in different ecological stressors on the system. The effects of concern can be measured for selected performance measures defined as specific physical, chemical, and biological attributes of the system.

For the purpose of the Skokomish GI Benefits Analysis five assessment metrics were used that have been identified as indicators of limiting factors in the basin (Correa 2003; Peters et al. 2011) discussed further in Appendix F. These metrics have applicability to development of monitoring components to track changes in ecosystem conditions in the basin. The assessment metrics included for the benefits analysis were selected due to 1) their priority among components of the ecosystem that need restoration, 2) their general rating as being in poor condition compared to metrics that were not selected for measurement, and 3) the availability of empirical information on their existing condition and capability to conduct future, repeatable measurements. The existing condition information and projections of future conditions form the basis of the Skokomish GI future without-project condition, to which proposed actions in the basin are compared to determine if they could have a measurable change to the environment. Table 2 provides a summary of the assessed ecosystem attributes, the types of restoration measures proposed to address deficiencies, the metrics employed to evaluate them, the applicable portions of the study area, and selected pertinent references.

Table 2. Limiting factors and associated assessment metrics for the Skokomish GI.

Limiting Factor	Assessment Metric	Applicable Restoration Measures	Applicability to Study Reaches	References (see Appendix F for full citation)
Channel Habitat	Pools & Woody Debris	Sediment removal and trapping; placement of structures to maintain channel dynamics, scour channels and maintain in-stream habitat complexity	Reaches 2, 3, 4, 5 Vance Creek	Bountry et al. 2009; Bjornn and Reiser 1991; Smith 1973; Stover and Montgomery 2001
Floodplain Habitat	Riparian Cover & Connectivity	Opening of side channels and tributaries; providing access to existing floodplain forests and wetlands; levee removal; floodplain and riparian reforestation	Reaches 2, 3, 4, 5 Vance Creek	Bountry et al. 2002; Buffington et al. 2002; House and Boehne 1985; MacDonald and Keller 1987; McMahon 1983.
Channel Capacity	Flow Capacity	Sediment removal; providing flood storage capacity; providing fish access to wetlands	Reaches 1, 2, 3, 4	Bountry et al. 2009; Seiler et al. 2002; Beamer et al. 2005

As part of the Lower Columbia River Estuary Restoration Program, Diefenderfer et al. (2005) provided an overview of the cumulative, direct and indirect effect(s) of various types of restoration projects on ecological components. Table 3 comes from their report and illustrates the effects of dike and levee removal in tidal areas. We use this summary of literature references (which can be found in the Diefenderfer et al. 2005 report) to help shape our understanding of the potential ecological response of levee set-back, side-channel re-alignment, tributary reconnection, and riparian area improvements, in the lower Skokomish River and tributaries, while acknowledging that ecological response may be spatially and temporally unique to the conditions of the Skokomish River.

As shown in Table 4 most of the proposed restoration measures that have been developed in the Skokomish GI and by other stakeholders are commonly used approaches to multispecies habitat restoration in the region (Beechie et al. 2008, Roni et al. 2002 and 2008). Reconnection of isolated habitats and floodplains, floodplain and riparian reforestation, and instream habitat improvements are frequently recommended, and are among the proposed measures for

Skokomish River restoration. In addition to these typical restoration measures, the Corps has proposed excavating a significant quantity of riverbed substrate to increase flood flow capacity, and thereby reduce fish stranding, and would open blocked tributary mouths (although excavation is not part of the TSP. The benefits analysis for the GI focused on a specific suite of physical manipulations within the defined study area as they are expected to affect the distribution, availability, and quality of habitats used by anadromous fish for reproduction, refuge, and rearing. Some measures are intended to address immediate critical problems, such as removing barriers to migration, even though channel movement or sediment redistribution may undo the intended effects eventually. These are referred to as the “Base Options” in documents related to the GI study, because they are considered the first and most important actions to undertake.

Still other measures, such as reconnecting forested floodplain areas, can be expected to have immediate and permanent effects. These secondary measures are referred to as “Increments” as they will be added on to the Base Options. Measures that involve planting trees will accrue benefits gradually as the planted vegetation matures, but the effects will be permanent, and will eventually replace lost stream processes by contributing large wood to the channel and reestablishing channel dynamics, thus making future direct interventions to improve passage less necessary. When all of these measures are implemented as a coordinated effort across the study area, they constitute a comprehensive ecosystem restoration approach that will benefit a broad suite of terrestrial and aquatic plant and animal species. This process-based restoration serves to restore the typical ecosystem structures of Pacific Northwest river valleys, which in turn supports the valued ecosystem functions and services.

Table 3. Example of various restoration measures and the potential direct, indirect and cumulative effects (from Diefenderfer 2005, with references from that report).

Restoration Measure	Direct Effects	Indirect or Long-Term Effects	Cumulative Effects
Levee Breach, Set-back or Removal	Floodplain inundation, Fish access and usage (Williams and Zedler 1999), Land Use (Williams et al. 2002)	Vertical accretion of sediments (Callaway 2001, Frenkel and Morlan 1991, Thom et al. 2002), Soils (Callaway 2001, Frenkel and Morlan 1991, Portnoy 1999), Channel morphology change (Callaway 2001, Frenkel and Morlan 1991), Hydrodynamics (Williams et al. 2002), Macroinvertebrates and fish community change (Williams and Desmond 2001)	Total wetted area and hydroperiod (Williams et al. 2002), Fluxes (e.g., organic matter, nutrients, man-made chemicals) (SFEP 2000), Food web, Channel allometry (Coats et al. 1995, Williams et al. 2002), Fish rearing and forage habitat mosaics (Williams and Desmond 2001)
Culvert Installation and Replacement, Tributary Channel Reconnection	Fish Passage	Plant community and detritus (Warren et al. 2002), Soils, Hydrodynamics, Macroinvertebrate and fish community (Raposa 2002, Swamy et al. 2002)	Total wetted area and hydroperiod (Warren et al. 2002), Fluxes (see Dikes – above), Food web, Channel allometry (Coats et al. 1995), Fish rearing, forage and spawning habitat mosaics.
Channel Excavation (mainstem or side-channel) and Site Grading	Channel area, Fish access and usage (Miller and Simenstad 1997)	Channel morphology, Sediment transport, Plant community and detritus (Craft et al. 2002, Simenstad et al. 1993), Soils (Craft et al. 2002)	Total wetted area and hydroperiod (Williams et al. 2002), Fluxes (see Dikes - above, Simenstad et al. 1993), Food web (Simenstad et al. 1993), Channel allometry (Coats et al. 1995, Williams et al. 2002), Fish migration, rearing and forage habitat mosaics (Miller and Simenstad 1997)
Riparian or Wetland Revegetation	Bank stabilization, Shading, Competition with invasives	Plant community (Josselyn and Buchholz 1984), Overhanging vegetation, Shade, Large woody debris recruitment, Soils, channel development (Morgan and Short 2002)	Organic matter flux, Food web, Fish habitat area (Miller and Simenstad 1997)
Large Woody Debris Placement	Fish and macroinvertebrate habitat, bank stabilization	Channel morphology, debris recruitment, increase in pool frequency&depth, cleaning of gravels (Roni et al. 2002)	Fish habitat area, fish density, channel complexity (Roni et al. 2002)

Table 4. Skokomish River General Investigation currently proposed restoration measures as of September 30 2013.

Type	Name	Project Type	Description
Base	Car Body Levee Removal	Mainstem channel connection	Mainstem connection with continuous low flow channel for migration, large woody debris for instream structure, and sediment trap to maintain channel form
Increment 35	Upstream LWD Installation	Instream structure	Placement of large woody debris for instream structure
Increment 9	Side Channel Reconnection	Floodplain reconnection	Reconnect side channel at high flow for overwinter habitat, with summer rearing pond habitat and use of riparian zone
Increment 37	Grange Levee Setback	Floodplain reconnection	Reconnect floodplain for overwinter habitat, riparian habitat, reduce stranding
Increment 28	RM 9 Levee Setback	Floodplain reconnection	Reconnect floodplain for overwinter habitat, reduce stranding, benefits of riparian zone
Increment 39	Hunter Creek Mouth	Tributary reconnection	Reconnect tributary to the mainstem
Increment 40	Hunter Creek Tributary Restoration	Floodplain and tributary enhancement	Channel excavation for rearing and refuge
Increment 43	Weaver Creek Tributary Restoration	Floodplain and tributary enhancement	Channel excavation for rearing and refuge
Increment 26	Dips Road Setback	Floodplain reconnection	Reconnect floodplain for overwinter habitat, riparian habitat, reduce stranding

6. MONITORING PLAN GOALS & OBJECTIVES

The primary goal of the Skokomish GI Restoration Project is to restore functional floodplain, mainstem, and tributary habitat for anadromous and resident species in the lower Skokomish River. Successful ecosystem restoration requires two basic tools: the ability to alter ecosystems to recreate a desired condition, and the ability to determine whether those manipulations have produced, or are producing, the desired condition (Keddy 2000). This second tool is achieved through systematic monitoring of restoration outcomes.

As a general format, the following are common ecosystem restoration monitoring objectives: 1) determine and prioritize needs for ecosystem restoration; 2) support adaptive management of implemented projects; 3) assess and justify adaptive management expenditures; 4) minimize costs and maximize benefits of future restoration projects; 5) determine “ecological success”, document, and communicate it; and 6) advance the state of ecosystem restoration practice.

The overall *goals* for monitoring Skokomish GI restoration actions (following the example of Brandon et al. 2013 for Puget Sound Nearshore GI) are to:

1. Assess the effectiveness of restoration actions in achieving defined project objectives;
2. Determine where corrective action is needed to improve the effectiveness of restoration actions, and inform decisions about how to take such corrective action; and
3. Reduce risks and uncertainties associated with future restoration actions by increasing understanding of the relationships between restoration actions and restored ecosystem processes, structures, and functions for Puget Sound river ecosystems.

The monitoring *objectives* for the Skokomish GI were established for measuring and evaluating the effectiveness of the tentatively selected plan projects:

1. Determine whether habitat connectivity through mainstem areas and to floodplain and tributary habitats is improved for native aquatic species via levee removal/setback, reconnection, or creation of side channel and off-channel habitat.

Monitoring will follow selected protocols for measuring the effectiveness of floodplain enhancement projects (Crawford et al. 2011d, Peters et al. 2011). Specific monitoring objectives are to determine 1) overall changes in channel capacity and constraint in project reaches, change in overall stream form using a thalweg profile, changes in topography of floodplain and channel bed, map newly created off-channel habitat, and determine fish presence and density in newly created or reconnected area (if site conditions allow). Monitoring will occur in years 1, 3, 5 and 10.

2. Determine whether riparian plantings are effective at restoring riparian vegetation and stream bank stability and reducing sedimentation.

Monitoring will follow selected protocols for measuring the effectiveness of riparian plantings (AREMP 2006, Crawford et al. 2011c, Peters et al. 2011). Monitoring will occur in years 1, 3, 5, and 10.

3. Determine if artificial instream structures (i.e., large woody debris) are effective in improving channel morphology and increasing local fish abundance in the treated area at the reach level.

Monitoring will follow selected protocols for monitoring the effectiveness of instream structures (Crawford et al. 2011b, Peters et al. 2011). Specific monitoring objectives are to determine 1) the thalweg profile in the impact and control reaches for each of the

instream structure projects sampled; and 2) the numbers of juveniles of the targeted salmon species in the control and impact reaches for each of the instream structure projects sampled.

4. Determine changes in mainstem and floodplain channel conditions (e.g., inundation, water surface elevation, sediment transport and deposition) from results of baseline and post-project monitoring conducted by the Bureau of Reclamation (USBR 2007, 2009a, 2009b) or for USACE H&H recommended post-project data collection and modeling requirements (Appendix B, USACE 2011). This monitoring may be applicable to the Car Body Levee removal action.

Although this activity is not a specific to construction projects in the Skokomish GI, analysis of future channel changes is critical to understanding potential impacts to ecosystem restoration projects from sediment and flow variation. In this case, it is assumed that monitoring by Reclamation will continue at regular intervals into the future.

While Bureau of Reclamation studies have been conducted outside the Skokomish GI, the scopes of both agencies have been coordinated to avoid duplication of effort and provide most useful information for decision-makers. USACE baseline modeling results could be updated based on data from ongoing monitoring by Bureau of Reclamation and with additional data collection. As discussed in Appendix B, the greatest uncertainty in the Skokomish 2D model is accurate representation of complex topography particularly features that control when flow spills out of the main channel into overbank areas. The report recommended collection of additional topographic data to address data gaps and reduce uncertainty. It is assumed the cost of the mainstem and floodplain channel monitoring and modeling would not be included in the Monitoring and Adaptive Management plan but would be estimated for the engineering cost. However, collection of topographic data for mainstem and floodplain channel modeling and analysis could be compatible with data collected under the Floodplain Reconnection monitoring component (described above) which could result in efficiencies and reduced cost for both if planned accordingly.

7. MONITORING COMPONENTS

The key planning products related to monitoring are (1) a detailed monitoring plan and (2) a data management plan that serve as integral parts of the overall Adaptive Management Plan. These will by necessity be formulated iteratively, at the current conceptual stage of planning for the Skokomish GI the plans are described based on how they do or do not follow regional monitoring protocols developed for particular ecosystem restoration types. The plans will be further developed as the feasibility stages progress, with an objective of having sufficient detail

at the end of feasibility stage to permit good cost estimates, whereas they should be ready for implementation at the close of the PED stage. At this point in the study preliminary cost estimates will be provided for the listed monitoring components.

Monitoring efforts will be performed by using “monitoring metrics” listed below by project type, indicator, expected outcome, and effectiveness criteria. Some of these have specific performance targets associated with them and others measure the more unpredictable aspects of the development and use of the site. These methods are largely consistent with protocols developed by the State of Washington for monitoring of restoration projects (Crawford 2007).

In order to evaluate the overall effectiveness of the project and to determine if the specific objectives are met, the following Monitoring Plan is proposed, and includes several basic monitoring components: mapping of physical habitats for overall channel form, connections between habitat types, pool development, large woody accumulation and substrate transport and deposition, fish presence or absence of juvenile and adult salmonids in reconnected habitat areas, and macroinvertebrate community. All components would be monitored as specified below, once prior to the project (pre-project) and over the course of ten years following completion of the project. Components will follow basic monitoring protocols developed for regional assessments for Hood Canal or the Pacific Northwest (i.e., Crawford 2011, HCCC 2010). Table 5 shows an example of the different levels of effort required for effectiveness monitoring for project performance.

As a series of restoration projects, it is expected that the lower Skokomish River and associated habitats will be dynamic and will evolve in accordance with river flow and sediment movement following reopening of channel connections, removal of the levee, placement of large wood, and replanting the riparian zone. Therefore, strict achievement of predetermined “performance standards” may not necessarily predict the success or reveal the failure of the restoration effort. The monitoring and evaluation will be flexible and will focus on determining whether the overall goals and objectives of the restoration are being met.

Monitoring tasks are described for various stages of the project and for various levels of effort. The stages and types include before or pre-project (baseline), during and immediately following construction (implementation or compliance), and after or post-project (effectiveness) monitoring. Baseline data used in developing restoration actions in the study area vicinity include the lower river, adjacent tributary areas, and the river delta which are detailed in Peters et al. 2011 (Appendix F), Flooding and Sedimentation Analysis (USACE 2011, Appendix B), Wetlands Inventory (Appendix C), with a summary of this and other basin studies (e.g., Correa 2003) in the Benefits Analysis (Appendix G): this baseline data while useful for study planning may not be well suited to tracking changes in river conditions at specific restoration sites.

Pre-project or before action monitoring documents project site conditions prior to initiation of the restoration actions. Compliance monitoring (typically performed in years 1 and 3) determines

whether the project was constructed in accordance with the design specifications (and permit conditions), and demonstrates if the habitat that was proposed to be built is evolving as expected. Effectiveness monitoring provides information to demonstrate how well the habitat has developed and is being utilized by targeted biota (typically performed after compliance, at Years 5 and 10).

By evaluating performance criteria for each restoration action, effectiveness monitoring tests whether actions are achieving their stated ecological objectives. Measuring and tracking these criteria provides feedback to determine if any adjustments to the restoration action are necessary to improve its probability or degree of ecological success. If properly planned and maintained, this feedback leads to increased knowledge, reducing uncertainty in the outcomes of restoration, and allowing sequential improvement of management actions in meeting the objectives from site to project scales. This feedback is the basis of an adaptive management framework.

The effectiveness monitoring design calls for a timeline series of baseline (before action) and post-construction (after action) measurements and a spatial comparison of reference (control) area and project area (treatment) measurements. As an example of spatial comparison, this design applied to riparian plantings would test for changes in shading, the proportion of the reach with all three layers of vegetation (canopy, under-story, and ground cover), and bank erosion of the riparian plantings *relative to* the these same parameters observed at control sites upstream.

Table 5. An example of an Effectiveness Monitoring Process Matrix (from Dissmeyer 1994).

Questions or Issues	Quality of Data for Decision Making	Skill Levels	Amount of Data Collected	Streams (Areas) Evaluated	Time to Decision on Effectiveness
Screen projects for an obvious yes or no on effectiveness	Qualitative data and observation. Obvious good or bad recognized. Large uncertainty	One or two trained professionals with knowledge and experience and technician	Small to moderate amount	Many	A few hours to one or two days to a week
Effectiveness of projects in high value areas	Qualitative and quantitative data. Moderate amount of precision. Moderate uncertainty.	Two professionals trained in hydrology, fisheries, habitat, invertebrates plus technicians	Moderate to large amount	Many	Two weeks to a month
High value resources at stake, produce information to modify practices or actions	Quantitative data, limited qualitative data. Good precision to detect significant impacts, minor uncertainty	Professionals in statistics, hydrology, fisheries, invertebrates, channel geomorphology, plus technicians	Large to very large amount-extensive data management system needed.	Limited Number	Two to three months for individual projects, watershed studies require one to three years.
Understand cause and effect, modify practices or actions	Quantitative data, limited qualitative data. Good precision to detect small changes, very minor uncertainty	Same as above, but many are likely to be researchers	Very large amount-extensive data management system.	Very Limited Number	Two, three, or more years.

Project Types

Floodplain Reconnection and Enhancement

The goal of floodplain restoration and improvement is to restore the natural flood flow basin width through natural process and active channel creation as needed so that gravel, large wood, and normal stream morphology and fish habitat can be restored. Diking and levees, road construction, fills, and other construction work within the stream's normal flood line can constrain flow within the normal flow channel leading to scouring effects upon stream gravel, loss of hiding cover and food organisms, and unsuitable habitat for rearing juvenile salmon. Constrained channels are disconnected from the floodplain and are limited in the level of natural processes that can occur in terms of overbank flow, off-channel habitat creation, LWD recruitment, and maintenance of instream flows.

Skokomish GI study projects include levee removal and setbacks, reconnection of side channel and off channel habitat. All three scales of Alternative 2 would benefit the listed salmonid species by resolving the problem of blocked spawning migration by providing a year-round connection to upstream spawning areas.

Side channel creation and reconnection of side channels can be used in conjunction with floodplain reconnection projects to provide off-channel habitat in the short-term while allowing natural processes to create and maintain floodplain habitat in the long-term. The current shortage of off-channel habitat in many of the major river systems in the Pacific Northwest indicates an immediate need for this type of habitat as well as the need to sustain off-channel habitat and floodplain function over the long-term.

The monitoring indicators for floodplain reconnection and habitat improvement projects are measured at three levels (following protocols in Crawford 2011d):

Level 1 – Mean channel capacity

Channel capacity measures the overall channel flow capacity as a mean bankfull cross-sectional area. When a channel is constrained, the velocity of the water increases to compensate for higher volume. Mean channel capacity is a cross-sectional area calculated by adding the capacity above the water surface to bankfull to the capacity of water in the stream at the time of the survey utilizing bankfull width, bankfull height, wetted width (reach width), and water depth (depth) or thalweg measurements. This metric can also be calculated using the bankfull elevation and channel topography as part of the topographic survey. As the connection with the floodplain increases, the mean channel capacity should decrease, as bankfull flows become more frequent. Failure to reduce the mean channel capacity would indicate that the project is not effectively functioning at increasing floodplain connection.

Level 2- Thalweg Profile, Floodplain Topography, Channel Bed Topography

The thalweg profile characterizes pool-riffle relationships, sediment deposits, wetted width substrate characteristics, and channel unit-pool forming categories. Sampling is based upon establishing regular transects (recommended 11 transects) within each identified stream reach. Pre-project measures of the variation of depth throughout the stream reach and the residual pool longitudinal-section area will be compared to detect post-project changes. An average flood-prone width is determined for study reach. Floodplain topography will be assessed using topographic survey in the field, maps, aerial photos, or LIDAR, as available. Changes in mapped topography will be identified. Changes in topography will be measured to assess the amount of off-channel habitat and floodplain habitat created by the project. Duration and frequency of inundation will be evaluated once the new habitat is completed to assess the capacity for the new habitat to be used based on mean daily flows across the period of record. This indicator should increase with improved connection to off-channel habitat.

Level 3—Fish Use and Density

Fish presence and density will be assessed at the project both before and after project implementation. If the project cannot be surveyed during high flows due to safety concerns, a surrogate off-channel habitat in the area will be used to assess the potential for the newly created habitat to support fish. A qualitative measure is whether fish are present or absent in the project area with the effectiveness measure is density of fish per unit area (square meters) with comparison to reported values for similar habitats. Expected species that would utilize the site include Chinook (in the winter and early spring), coho, and chum salmon, sculpin species, three-spine stickleback, rainbow trout, and possible steelhead.

Expected Outcome

Floodplain enhancement projects are may be measured in their entirety, or may require only one stream reach identified according to methods in Crawford (2011a). Upon completion of the levee removal or setback projects, Years 1, 3, 5, and 10 monitoring will consist of:

- Determining the extent and capacity of the floodplain enhancement due to removal of the dike, reconnecting the side channel, etc., in the project area and reference reaches.
- Measuring instream morphology and structure using the thalweg profile within the project area and reference reaches.
- Determining abundance of juvenile salmon in the project area and reference reaches during summer low flow or winter high flows based on project objectives, if possible.
- Determining the baseline floodplain and channel topography using remote sensing and field techniques.
- Calculating the level of floodplain connection (duration and frequency) using hydraulic modeling and mean daily flows for the period of record.

- Calculating the area and volume of new habitat created using RTK GPS and/or aerial imagery in repeated surveys through time.

Effectiveness - The results of the monitoring will be evaluated for effectiveness with decision criteria. The action will be considered effective by Year 10 if 1) a change of 20 percent or more is not detected for channel capacity between the calculated difference between the project area and reference reaches; 2) if a change of 20 percent or more is detected for thalweg measures of residual pool vertical profile area, mean residual depth, and flood-prone width between the calculated difference between the project area and reference reaches; and 3) if the area of new off-channel habitat increases over baseline.

Riparian Plant Communities

Riparian habitat improvement projects have the potential to create improvements in bank stability, streamside shading, erosion, and other benefits within a moderate amount of time (5-20 years). The goal of riparian planting projects is to restore natural streamside vegetation to the stream bank and riparian corridor. Although riparian planting is not a specific individual project, it is a separate measure common to most GI project areas that has a defined monitoring protocol. The assumption is that riparian vegetation increases shading of the stream, leading to cooler temperatures more desirable for salmon rearing. Vegetative cover also reduces sedimentation and erosion, which can impact egg survival, food organisms, and the ability of salmon to find food.

Monitoring indicators for riparian plantings and habitat enhancement are measured at two levels (following protocols in Crawford 2011c):

Level 1- Number of trees and shrubs planted and the cover provided by planted trees and shrubs. This indicator tracks how many of the original plantings remain alive in Years 1 and 3 to help measure the effectiveness of initial planting and the influence of supplemental water. After three years it becomes increasingly difficult to determine survival of planted trees among naturally recruited trees. In years 5 and 10 the percent cover of riparian species is considered a better indicator of project effectiveness and will be used. The percent cover of woody plants is an indicator of whether woody riparian vegetation is being restored to the stream bank and riparian corridor. Estimates of percent woody cover will include cover provided by naturally recruited shrub and tree seedlings as well as that provided by planted seedlings.

Expected Outcome - Upon completion of the riparian planting projects, monitoring will occur over 10 years, with determination in Years 1 and 3: 1) the survival of the species of planted riparian vegetation; 2) the percent woody cover provided by riparian vegetation; 3) the proportion of the three layers of riparian vegetation present within the project and control areas; 4) the proportion of shading within the project and reference areas; 5) the proportion of actively

eroding stream banks within the project and reference areas; and 6) the percentage of pool tail fines. Monitoring in year 5 and 10 will determine 1) the percent woody cover provided by riparian vegetation; 2) the proportion of the three layers of riparian vegetation present within the project and reference areas; 3) the proportion of shading within the project and reference areas; and 4) the proportion of actively eroding stream banks within the project and reference areas.

Effectiveness - The results of the monitoring will be evaluated for effectiveness with decision criteria. The action will be considered effective if 1) at least 50% of the riparian plantings in the planting area survived to Year 3; 2) if percent cover of woody riparian species, as measured in riparian planting plots, is at least 80% in Year 10; and 3) if a change of 20% or more is detected by year 10 for mean percent canopy density and mean proportion of three layers of vegetation presence for the difference between reference and project areas.

Instream Habitat Structures

The objective for instream projects is to change the stream channel form with structures that increase instream cover, spawning, and juvenile resting areas by constructing artificial instream structures which provide direct benefits. The basic assumption is creating more diverse pools, riffles, and hiding cover will result in an increase in local fish abundance. The monitoring goal is to determine if projects that place artificial instream structures into streams are effective in improving stream morphology and increasing local fish abundance in the treated area at the stream reach level. Monitoring of instream structures can be a companion action with floodplain reconnection efforts for some projects as they have similar monitoring components (i.e., thalweg profile, juvenile fish abundance). The monitoring protocol described below for Skokomish GI is to evaluate placement of large woody debris (LWD), but the overall protocol from Crawford (2011b) is intended to address various channel features including: 1) channel reconfiguration, 2) installed deflectors, 3) log and rock control weirs, 4) roughened channels, and 5) large woody debris (LWD). The base action for the Carbody Levee has a general goal to achieve approximately 64 logs, two to three feet in diameter and 15 to 30 feet long, per river mile based on recommendations found in Fox and Bolton (2007). Base 3 includes placement of LWD, while Project Increments 36 and 9 include placement of LWD and use of stones for anchor logs.

Monitoring indicators for LWD and other instream habitat structures are measured at two levels (following protocols in Crawford 2011b):

Level 1 - Number of structures (LWD or other type) remaining in the sampled project reach. Structures must be identified using GPS coordinates and other techniques such as tags affixed to LWD in order to track the life of structures over time.

Level 2 - Thalweg Profile. The Thalweg profile characterizes pool-riffle relationships, sediment deposits, wetted width substrate characteristics, and channel unit-pool forming

categories. Stream morphology sampling methods are taken from EMAP (Peck et al. 2003). Sampling is based upon establishing 11 regular transects within each identified stream reach. Pre-project measures of the variation of depth throughout the stream reach and the residual pool volume will be compared to detect post-project changes.

Level 3 - Numbers of juvenile salmon in the reach. Abundance of salmon can be determined using juvenile counts. Juveniles will be monitored using protocols developed by Washington Department of Fish and Wildlife and Oregon Department of Fish and Wildlife. The least intrusive monitoring protocol should be used whenever possible. Project impact areas will be compared to the reference reaches and to other streams as well. The metrics used will be numbers per square meter for juveniles.

Effectiveness - The results of the monitoring will be evaluated for effectiveness with decision criteria. The action will be considered effective if 1) at least 80% of the structures are present in year 10. On an individual project basis, the project is considered functioning if 50% or more of the structure is in place; 2) if there is a significant difference in mean thalweg (middle of channel) pool area and pool depth, between project and reference areas by year 10; and 3) if juvenile salmon density is 20% greater than the pre-project estimate.

Flooding and Sedimentation Analysis

USACE (2011) recommended that to accurately represent complex topography of the mainstem and floodplain additional data could be collected to improve the two dimensional model. The following are the prioritized data types to fill gaps (either outdated data, limited data, or no data has been collected) needed for post construction flooding and sedimentation analysis: 1) topographic data in below water portions of the mainstem downstream of RM 2 (no data has been collected); 2) profiles of top of bank and levee (current data is outdated); 3) North Fork channel and floodplain (no data); 4) hydraulic controls (riffles and channel widening/narrowing) on mainstem channels that influence water survey; 5) channel survey data for wetted channel areas of the floodplain, including Purdy Creek, Weaver Creek, and Skabob Creek (limited data); and 6) new high water elevations with discharge measurements along mainstem to correlate with updated topography (limited). At a lower priority, new LIDAR or aerial photography collected a low flow with vegetation removed via processing is needed to accurately represents elevations, topography, and in-channel features.

Data Collection Standards and Management

Data standards, quality assurance and quality control procedures and metadata standards will be developed in cooperation with Mason County, Skokomish Tribe, and Bureau of Reclamation, and will be coordinated with NOAA Fisheries, US Fish and Wildlife, and Washington Department of Fish and Wildlife. To the extent practicable, the data will be complementary with the other regional databases such as any related to the Puget Sound Partnership restoration programs for Hood Canal, i.e. PRISM (PSP 2009, Crawford 2011). A data management plan

separate from this document should be developed in the pre-construction phase before monitoring data begin to be collected. This plan should identify an agency or organization capable of providing long-term stewardship of the data while adaptively meeting the needs of the Project.

Use of Monitoring Results and Analyses

Project monitoring is the responsibility of the USACE and non-federal sponsor. However, because of the need to integrate monitoring for programmatic adaptive management between the Skokomish GI and surrounding restoration activities, agency coordination is required. The USACE and non-federal sponsor will be responsible for ensuring that project-specific monitoring plans are technically competent and appropriately integrated within basin-wide assessment and monitoring plans (e.g., Bureau of Reclamation, Puget Sound Partnership, Skokomish Tribe, and Mason County). The results of the monitoring program would be communicated to an assessment team that would use the information to assess project and ecosystem responses to management, evaluate overall project performance, and construct project report cards for effectiveness or need for corrective actions. See Adaptive Management section for more details.

Schedule, and Estimated Cost

Based on USACE guidance, cost estimating associated with implementing the monitoring and Adaptive Management Plans should be estimated based on currently available data and information developed during plan formulation as part of the feasibility study. Because uncertainties remain as to the exact project features, monitoring elements, and Adaptive Management opportunities, the initial estimated costs will likely need to be refined during the Feasibility and PED stage in conjunction with the development of the detailed monitoring and Adaptive Management Plans. Table 6 shows the planning and implementation elements of the cost estimate and the schedule of major project phases when each of the elements would be developed and implemented. Table 7 provides proposed monitoring tasks or monitoring plan elements for pre and post project periods. The rationale and final cost of Adaptive Management and anticipated adjustments in projects will be included and reviewed as part of the final decision document. A preliminary cost for monitoring is included in Table 8 while contingency measures or adaptive solutions and costs will be developed during the Feasibility stage. Any identified physical modifications (Corrective Actions) for projects will be cost-shared and must be agreed upon by the sponsor.

A *Draft* summary of proposed monitoring plan elements is shown in Table 7 for project type or data need, measured feature, performance metric, potential trigger for intervention, available

monitoring methods, responsible parties, monitoring duration pre-project or during construction (Year 0), and post construction (Years 1, 3, 5, 10). The implementation of the monitoring plan could be completed by USACE (staff or consultants), the sponsor(s), or cooperating agencies. Cost estimates can differ dramatically depending of what organizations complete the monitoring tasks for the 10-year duration of the project. If USACE staff or consultant costs will likely be higher than sponsor or cooperating agency involvement. In comparison, monitoring of State or locally funded restoration projects often include contributions from a variety of parties, such as volunteers, staff from various organizations such as the Washington Department of Fish and Wildlife (WDFW), Hood Canal Coordinating Council, NOAA Fisheries, equipment from various sources.

Preliminary cost estimates for each task are summarized in Table 8 using estimated cost of consultants performing the work based on the level of effort (days) for protocols from the State of Washington (Crawford 2011) or estimated from other sources, with costs from currently available rates from consulting firms utilized by Seattle District. The costs are based on one or more of the types of surveys and data collection methods listed in Table 7. The method(s) will be reviewed by the Project Delivery Team in the near term to identify the reasonableness of cost versus data quantity and quality each method may period and select an appropriate technique and scope. Costs were not developed for data needs identified for channel capacity and sedimentation analysis in Appendix B. Further discussion with H&H section and Bureau of Reclamation would be needed to identify who collects the data (and pays for collection) and which method would be appropriate (LIDAR, total station or other).

Monitoring tasks may be added, deleted, or changed when the monitoring data provide credible information warranting such decisions. A good monitoring plan is one which is rigorous enough to meet scientific standard but is also adaptable enough to allow changes as technical knowledge improves, preferences change, or funding sources decline.

Table 6. Monitoring and Adaptive Management Schedule.

	Study Phase				Responsible Parties
	Planning	Feasibility	PED	Post Construction	
Develop Conceptual Monitoring and Adaptive Management Plan	X	X			USACE
Detailed Monitoring and Adaptive Management Plan		X	X		USACE/Skokomish Tribe/Mason County/Bureau of Reclamation (BOR)
Monitoring Data Collection: Pre-project and Post-Construction			X	X	USACE/Skokomish Tribe/Mason County/BOR
Database Development and Management			X	X	Collaborative with other Regional Entities
Implementation of Adaptive Management: a) management of plan; b) assessment of monitoring results; c) decision making; and d) planning, developing and implementing management actions		X	X	X	USACE/Skokomish Tribe/Mason County & Cooperators
Corrective Actions				X	USACE/Skokomish Tribe/Mason County

Table 7. Proposed monitoring tasks.

Project Type	Task	Indicator or Data Need	Triggers for Intervention (not all performance metrics are listed)	Data Collection Method	Lead	Duration (Yrs)	Products
Floodplain Enhancement (Levee Set-back, side channel reconnection)	Mean Channel Capacity	Does mean channel cross-section decrease over time (increased floodplain capacity)		Channel Cross-section, Total Station Survey	USACE	0, 1, 3, 5, 10	Progress Reports yrs 0, 1, 3, 5; Final Report yr 10; data provided to regional database
	Channel Connection Thalweg Profile, Floodplain Topography, Channel Bed Topography	Do project side channels remain reconnected (% connection maintained) and is there an increase in off-channel habitat	Less than 50% of new side-channel remains connected 5yr after construction, areas/volume of habitat	Topography -various methods, Aerial Photography/LIDAR, Total Station; Stream survey for instream habitat	USACE	0, 1, 3, 5, 10	Same as above
		Is there a % increase in pool volume and area	Less than 20% increase in residual pool area and depth	Same as above	USACE	0, 1, 3, 5, 10	Same as above
	Floodplain Connection	Calculate level of floodplain connection		Hydraulic modeling for duration and frequency	USACE	0, 1, 3, 5, 10	Same as above
	Fish Usage	Are reconnected side channels used by juvenile salmon	Less than 50% of published juvenile density in side-channel 5 years	Presence - visual survey; Density - snorkeling preferred, alternative seining, electrofishing	USACE	0, 1, 3, 5, 10	Same as above
	Large Woody Debris	Are log jams increasing habitat diversity as measured by % pool area (primary and backwater) and pool frequency	<5% increase in pool area in 5 years	Stream survey, include use tags on placed LWD	USACE	0, 1, 3, 5, 10	Same as above
Tributary Reconnection		Do project side channels remain reconnected (% connection maintained)	Less than 50% of new tributary channel remains connected five years after construction	Stream survey	USACE	0, 1, 3, 5, 10	Same as above
Riparian Growth (common measure for most projects)	Riparian Growth and Survival	Number of trees and shrubs planted (and surviving) and the cover provided by planted trees and shrubs	<50% of plants survive to year 3; % riparian cover <80% in year 10; <20% change in mean % canopy density	Aerial Photographs, ground surveys	USACE	0, 1, 3, 5, 10	Progress Reports yrs 0, 1, 3, 5; Final Report yr 10; data provided to regional database
Channel Capacity or Flooding and Sedimentation Analysis	Channel Change Mainstem	Topographic data fills data gaps: below water in mainstem, profiles top of bank/levees, hydraulic		Channel Cross-section, Total Station Survey, and lower priority for Aerial Photographs or LIDAR	BOR and USACE	Schedule to be developed by USACE and BOR	Progress Reports

Project Type	Task	Indicator or Data Need	Triggers for Intervention (not all performance metrics are listed)	Data Collection Method	Lead	Duration (Yrs)	Products
(USACE Data Recommendation, Appendix B)		controls (riffles, constrictions), high water marks/discharge		with vegetation removed for topography			
	North Fork and Floodplain	Topographic survey as no data exists		Similar to Above	BOR and USACE	Same as above	Progress Reports
	Mainstem floodplain and tributaries	Topographic survey as limited data		Similar to Above	BOR and USACE	Same as above	Progress Reports

Table 8. Monitoring costs per monitoring year (up to 3 to 5 years depending on metric over 10-yr period).

Monitoring Effort	Individual Yr Cost	Total Cost
Floodplain Enhancement Projects		
Mean Channel Capacity	\$16,000	\$80,000
Channel Connection (survey thalweg, floodplain topography, instream habitat)	\$47,000	\$235,000
Fish Use	\$8,000	\$40,000
Floodplain Connection	\$10,000	\$30,000
Tributary Reconnection	\$5,000	\$20,000
Riparian Plantings	\$8,000.00	\$40,000
LWD	\$5,000	\$25,000
Channel Capacity (Data Needs for Topography) – LIDAR only (3 yrs); BOR to collect other data or the method/party responsible must be scoped with H&H	\$35,000	\$105,000
TOTAL ESTIMATED LABOR COST*	\$134,000.00	\$575,000

*Amount is cost-shared between the Corps, Skokomish Tribe and Mason County in accordance with the Project Partnership Agreement. The total cost does not equal the individual year cost as some monitoring efforts are done more frequently than others.

** Channel capacity data collection cost may not be part of monitoring plan cost depending on purpose and need and responsible party.

Contingency Planning and Implementation (to be developed in Adaptive Management)

Contingency measures will be implemented if the monitoring program (or any other documented observations by qualified personnel) indicates performance targets are not being met, or unexpected geomorphic changes are posing risks to adjacent properties, or to the project itself. The USACE and non-federal sponsor, in coordination with regulatory and funding agencies, would then assess monitoring metric parameters and initiate the implementation of corrective actions to address the identified issue.

The contingency plan may require extension of the monitoring phase of the project, especially if major changes in the plan are required. As applicable, Corps project biologists and engineers, in consultation with agency personnel, will make adaptive management recommendations (see next section for more details). The Corps and sponsor will be responsible for implementation of the restoration plan and any associated contingencies.

8. ADAPTIVE MANAGEMENT

The *DRAFT* Adaptive Management Plan for the Skokomish GI reflects a level of detail consistent with the project status for developing a conceptual tentatively selected plan. Section 2039 of WRDA 2007 (USACE 2009) requires the development of an adaptive management plan for any ecosystem restoration feasibility study. The primary intent for such a plan was to develop adaptive management actions appropriate for the project's restoration goals and objectives. The specified management actions permit estimation of the adaptive management program costs and duration for the project. The plan at this point is descriptive, outlining the process to implement adaptive management steps, details will be developed during the feasibility stage. As described below, the Adaptive Management process as applied to ecosystem restoration projects is taken from Fischenich et al. (2012) which relied upon the conceptual definition from the NRC (2004).

The level of detail in this plan is based on currently available data and information developed during plan formulation as part of the feasibility study. Uncertainties remain concerning the exact project features, monitoring elements, and adaptive management opportunities. Components of the monitoring and adaptive management plan were similarly estimated using currently available information. Uncertainties will be addressed in the feasibility, preconstruction, engineering, and design (PED) phase, and a detailed monitoring and adaptive management plan, including a detailed cost breakdown, will be drafted as a component of the planning document.

Key risks or uncertainties associated with the tentatively selected plan include the following, along with the strategy to reduce risk as the study continues: 1) future aggradation, elevation, and alignment of river channel; 2) incorporate features into feasibility-level designs that will limit channel migration and reduce riverbed instability; and 3) monitor the projects and implement adaptive management measures as needed.

One key issue identified by the project delivery team includes uncertainties in the Skokomish mainstem due to the high sediment loads from Vance Creek and South Fork Skokomish and effectiveness of sediment reduction measures. The current plan is to assess and stabilize and abate fine and coarse sediments from various sources. The monitoring and assessment would be conducted under a separate process from the project specific monitoring discussed in the previous monitoring section.

DESCRIPTION OF ADAPTIVE MANAGEMENT

Adaptive Management is a process wherein management actions can be changed in response to monitored system response, so as to maximize restoration efficacy or achieve a desired ecological state. Adaptive management allows projects to proceed in the face of uncertainty,

accelerating project implementation and the realization of benefits while avoiding unneeded study. Since it eliminates some undesirable outcomes, adaptive management also increases the likelihood that restoration projects will achieve full success. In moving from the conceptual to actual implementation, it becomes apparent that adaptive management has a significant influence on the planning process. It forces planners to confront the possibilities of adverse outcomes and think about how alternatives could be modified in order to help ensure project success. The process of addressing these factors can be as valuable as adaptive management itself.

The primary incentive for implementing an adaptive management program is to increase the likelihood of achieving desired project outcomes given the identified uncertainties. All projects face uncertainties with the principal sources of uncertainty including (1) incomplete description and understanding of relevant ecosystem structure and function, (2) imprecise relationships between project management actions and corresponding outcomes, (3) engineering challenges in implementing project alternatives, and (4) ambiguous management and decision-making processes.

Adaptive management can be described in terms of a series of eight Steps, and is guided by a set of Principles that help improve the likelihood of project success. The figure below shows how the development of an adaptive management plan relates to the Corps' six-step planning process. Adaptive management is useful only when three criteria are met; in other circumstances projects should simply be monitored for success. Adaptive management relies upon monitoring of one or more metrics related to the project objectives, and the implementation of management actions that are triggered by decision criteria and risk endpoints. The development of an adaptive management plan is required as part of the feasibility study for all ecosystem restoration projects.

The basic steps of the Adaptive Management process include:

- Planning a program or project, including the development of an AM plan;
- Designing the corresponding project with pre-project monitoring as needed;
- Building the project (construction/implementation);
- Operating and maintaining the project;
- Monitoring selected parameters to measure project performance; and
- Assessing the results of monitoring, which will lead to decisions to:
- Continue project monitoring with no adjustment; or
- *Adjust* the project if goals and objectives are not being achieved; *or* Determine whether the project has successfully produced the desired outcomes and is complete (Figure 1).

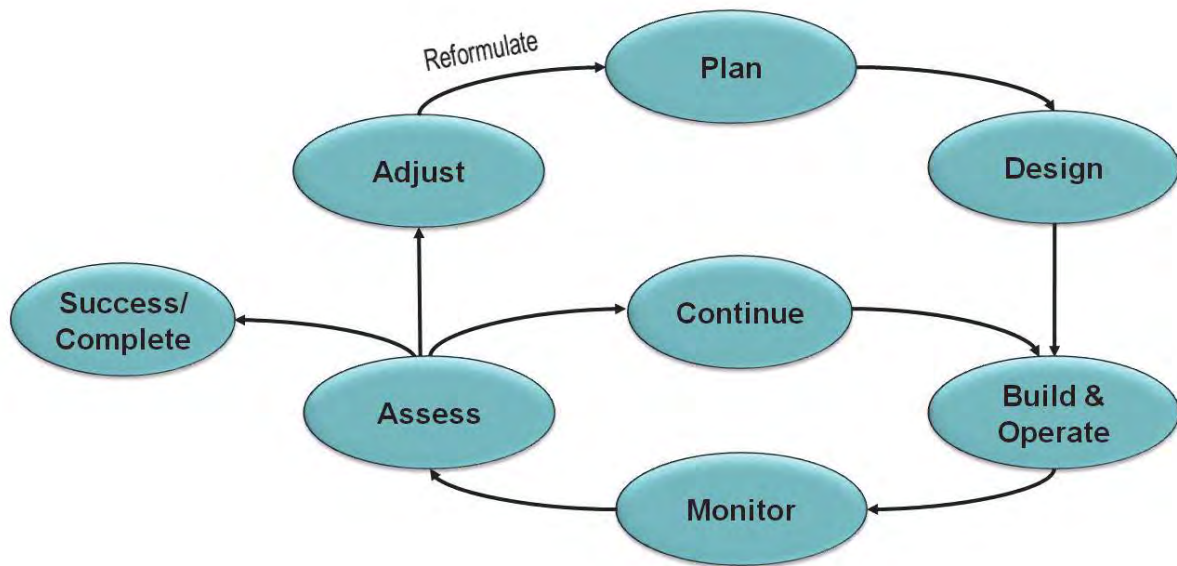

Figure 1. Steps in Adaptive Management.

The *Adjusting* step refers to Adaptive Management as opposed to routine maintenance. The distinction is that Adaptive Management actions result in a change to the design or operation, while maintenance restores the project to its design condition. If further adjustments are required beyond the current authority, a new plan might be required (i.e., reformulation). In this respect, the process can be regarded as iterative. Rather than trial and error as a management format, Adaptive Management uses performance-related hypotheses and directed monitoring and assessment to confirm and improve understanding of ecological processes and helps explain why the goals and objectives were or were not achieved.

One method for quantifying the benefits of adaptive management is based on the recognition that, for any project, there are a number of possible outcomes with associated benefits (and costs). As described and shown in the Benefit Analysis (Appendix F), there are alternative trajectories over the 50-year project life for individual ecosystem performance responses (e.g., pool formation, riparian growth, etc.) from future without and future with project. The Benefit Analysis assumes a conceptual outcome where the projects perform as conceived, without any interruption of ecosystem restoration project development which could result in loss of benefits or even loss of the project without intervention. Through Adaptive Management actions, it is possible such undesirable outcomes for project performance can be removed or reduced in impact (i.e., maintaining or improving habitat units that would be lost otherwise). The planning team should attempt to describe the output trajectories of projects without uncertainties with

adaptive management and assign probabilities to each as part of the AM plan formulation process.

The important decision for developing an Adaptive Management plan for the Skokomish GI is whether it is applicable and potentially useful for improving project success. Adaptive Management could be applicable and useful if the project outcomes are uncertain; the response to restoration can be reasonably measured and adverse or sub-optimal response(s) can be identified; and alternative or adaptive actions are available and implementable.

Action criteria (aka as triggers as listed in Table 7) are the specific values of monitored parameters used in evaluating program and project performance. Importantly, these criteria determine if the monitoring results support continued implementation of the project as designed or if adaptive actions should be undertaken. Action criteria differ from *success criteria*, which are used to help the Division Commander determine when ecological success has been achieved. Action criteria should be developed for both performance measures and risk endpoints, such that performance hypotheses about project outcomes can be evaluated to determine if adjustments are needed in management measures

Performance measures (or targets) refer to the desired outcomes of program and project implementation and are described in the monitoring section. Performance measures are derived from stressors and attributes identified in the conceptual models and should: (1) be measurable; (2) have a relatively strong degree of predictability (*i.e.*, targets specified by predictive models or by best professional judgment); (3) change in response to project implementation; and (4) verify progress and evaluate hypotheses through monitoring and assessment.

Risk endpoints refer to undesired effects of management actions; they are essentially measures of negative project performance (*i.e.* adverse impacts or constraint violations). The concept of risk includes (1) the possibility that the anticipated project outcomes will not be achieved, (2) the potential that some other unexpected, undesired (and perhaps irreversible) outcome will occur, or (3) that there are certain adverse impacts to be avoided, minimized, or mitigated during project implementation. The first two aspects of risk result from the fact that ecosystems are inherently variable and incompletely understood. As a result, expected outcomes of management actions are not entirely certain. The third aspect of risk relates to defining risk endpoints; *i.e.* characterizing project constraints that cannot be violated.

9. REFERENCES

- AREMP, 2006. Field protocols Manual, Aquatic and Riparian Effectiveness Monitoring Program. Regional Interagency Monitoring for the Pacific Northwest Forest Plan, 2006 field season. <http://www.reo.gov/monitoring/watershed/AREMP/2004/aremp.htm>.
- Beechie, T., G. Pess, and P. Roni. 2008. Setting river restoration priorities: a review of approaches and a general protocol for identifying and prioritizing actions. *North American Journal of Fisheries Management* 28:891-905.
- Brandon, T., N. Gleason, C. Simenstad, and C. Tanner. 2013. Puget Sound Nearshore Ecosystem Restoration Project Monitoring Framework. Prepared for the Puget Sound Nearshore Ecosystem Restoration Project. Published by Washington Department of Fish and Wildlife, Olympia, Washington, and U.S. Army Corps of Engineers, Seattle, Washington. 73 pp.
- Correa, G. 2003. Salmon and steelhead habitat limiting factors: Water Resource Inventory Area 16 Dosewallips-Skokomish. Washington State Conservation Commission.
- Crawford, B. 2007. Washington State framework for monitoring salmon populations listed under the Federal Endangered Species Act and associated freshwater habitats. Produced by the Governor's Forum on Monitoring Salmon Recovery and Watershed Health.
- Crawford, B. 2011a. Protocol for monitoring effectiveness of fish passage projects (culverts, bridges, fishways, logjams, dam removal, debris removal). MC-1 Washington Salmon Recovery Funding Board.
- Crawford, B. 2011b. Protocol for monitoring effectiveness of in-stream habitat projects (channel reconfiguration, deflectors, log and rock control weirs, roughened channels, and woody debris removal). MC-2 Washington Salmon Recovery Funding Board.
- Crawford, B. 2011c. Protocol for monitoring effectiveness of riparian planting projects. MC-3 Washington Salmon Recovery Funding Board.
- Crawford, B. 2011d. Protocol for monitoring effectiveness of floodplain enhancement projects (dike removal/setback, riprap removal, road removal/setback, and landfill removal, off-channel habitat creation, side channel creation). MC-5 and 6 Washington Salmon Recovery Funding Board.
- Crawford, B. 2011e. Protocol for monitoring effectiveness of in-stream habitat projects (channel reconfiguration, deflectors, log and rock control weirs, roughened channels, and woody debris removal). MC-2 Washington Salmon Recovery Funding Board.

- Diefenderfer, H. L., R. M. Thom, K. D. Hofseth. 2005. A Framework for Risk Analysis for Ecological Restoration Projects in the U.S. Army Corps of Engineers. Economics and Ecological Risk Assessment: Applications to Watershed Management. M. F. H. Randall J. F. Bruins, CRC Press: 57-105.
- Dissmeyer, G.E. 1994. Evaluating the effectiveness of forestry best management practices in meeting water quality goals or standards. U.S. Forest Service, Department of Agriculture, Publication 1520.
- Fischenich, C. J. 2008. The application of conceptual models to ecosystem restoration, ERDC/EBA TN-08-1, Vicksburg, MS: U.S. Army Engineer Research and Development Center.
- Fischenich, C., C. Vogt, and others. 2012. The Application of Adaptive Management to Ecosystem Restoration Projects. ERDC TN-EMRRP-EBA-10.
- Fox, M. and S. Bolton. 2007. A Regional and Geomorphic Reference for Quantities and Volumes of Instream Wood in Unmanaged Forested Basins of Washington State. North American Journal of Fisheries Management 27(1):342-359
- Heitke, Jeremiah D.; Archer, Eric K.; and Roper, Brett B. 2010. Effectiveness monitoring for streams and riparian areas: sampling protocol for stream channel attributes. Unpublished paper on file at: <http://www.fs.fed.us/biology/fishecology/emp>.
- HCCC (Hood Canal Coordinating Council). 2010. Three Year Work Program for Salmon Habitat Recovery Projects in Hood Canal. Hood Canal Coordinating Council.
- Keddy, P.A. 2000. Wetland ecology: Principles and conservation. Cambridge University Press, 614 pp.
- National Research Council (NRC). 2004. Adaptive Management for Water Resources Project Planning. Panel on Adaptive Management for Resource Stewardship. Committee to Assess the U.S. Army Corps of Engineers Methods and Analysis of Peer Review for Water Resources Project Planning. National Academies Press, Washington, D.C.
- Peters, R., L. Zhuozhuo, S. Sanders, R. Tabor, C. Cook-Tabor, P. Bakke, K. Denton, and M. Liermann. 2011. Biological sampling in the Skokomish River Basin, Washington: Army Corps of Engineers General Investigation. US Fish and Wildlife, Lacey WA and NOAA Fisheries, Seattle WA.
- Puget Sound Partnership (PSP). 2009. Three Year Work Program Update Hood Canal Watershed. Available at: http://www.psp.wa.gov/downloads/SALMON_RECOVERY/2009_workplan_reviews/HoodCanal2009Review.pdf

- Roni, P., K. Hansen, and T. Beechie. 2008. Global review of the physical and biological effectiveness of stream rehabilitation techniques. *N. American Journal of Fisheries Management* 28: 891-905.
- P. Roni, T.J. Beechie, R.E. Bilby, F.E. Leonetti, M.M. Pollock, and G.R. Pess. 2002. A Review of Stream Restoration Techniques and a Hierarchical Strategy for Prioritizing Restoration in Pacific Northwest Watersheds. *North American Journal of Fisheries Management* 22:1–20, 2002
- USACE (U.S. Army Corps of Engineers). 1999. ER 1165-2-501: Civil Works Ecosystem Restoration Policy, CECW-A September 1999.
- USACE. 2000. ER 1105-2-100: Planning Guidance Notebook, CECW-P, 22 April 2000, as amended.
- USACE. 2003. ER 1105-2-404. Planning Civil Work Projects under the Environmental Operating Principles. Washington, D.C.
- USACE. 2009. Implementation Guidance for Section 2039 of the Water Resources Development Act of 2007 (WRDA 2007) – Monitoring Ecosystem Restoration. Memorandum for Commanders, Major Subordinate Commands. August 31, 2009.
- USACE. 2011. Appendix B Skokomish River Basin Flooding and Sedimentation Baseline. Final Draft. USACE Seattle District, WA.
- USACE. 2013. Skokomish River Basin Mason County, Washington, Ecosystem Restoration *Draft* Integrated Feasibility Report and Environmental Impact Statement. USACE Seattle District, WA.
- U.S. Bureau of Reclamation (USBR). 2007. Flood Frequency, Flow Duration and Trends, Final Report, Skokomish Geomorphic Study, Skokomish River, Washington. Technical Service Center, Denver, CO.
- U.S. Bureau of Reclamation (USBR). 2009a. Geomorphic Analysis of the Skokomish River, Mason County, Washington. Report No. SRH-2009-22. Technical Service Center, Denver, CO.
- U.S. Bureau of Reclamation (USBR). 2009b. Numerical Modeling Results for the Skokomish River, Mason County, Washington. Report No. SRH-2009-24. Technical Service Center, Denver, CO.